

WOOD COUNTY BOARD OF EDUCATION LEASE

46 ACRES ±

WELL NO. AZAR 1

LOT	SURFACE OWNER	ACRES
A	R. W. AZAR	14.27±
B	STATE OF WEST VIRGINIA	11.38±
C	PAT MINNITE JR	17.05±
D	N. E. FLOWERS	1.381±
E	CEMETERY	0.09±
F	K. M. DEBOLT	0.75±
G	E. C. MAYO	11.0±
H	E. C. MAYO	10.0±
I	R. W. AZAR	15.64±
J	P. A. STAUFFER	1.23±
K	G. M. BUMGARDNER	1.45±
L	M. R. HAYNES	0.58±
M	P. A. WRIGHT	0.871±
N	NANCY WESTFALL	0.941±
O	E. C. MAYO	16.91±
P	E. C. MAYO	10.72±
Q	A. M. PFALZGRAF	1.431±
R	TLA PROPERTIES LP	0.92±
S	PAT MINNITE JR	3.30±
T	PAT MINNITE JR	10.53±
U	TAX MAP 270 LOT B	22.95±
V	TAX MAP 270 LOT C	27.0±

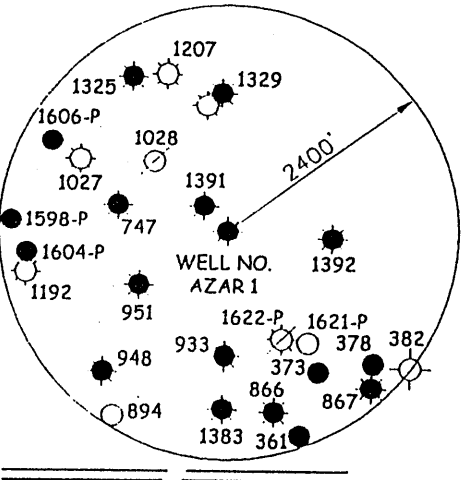
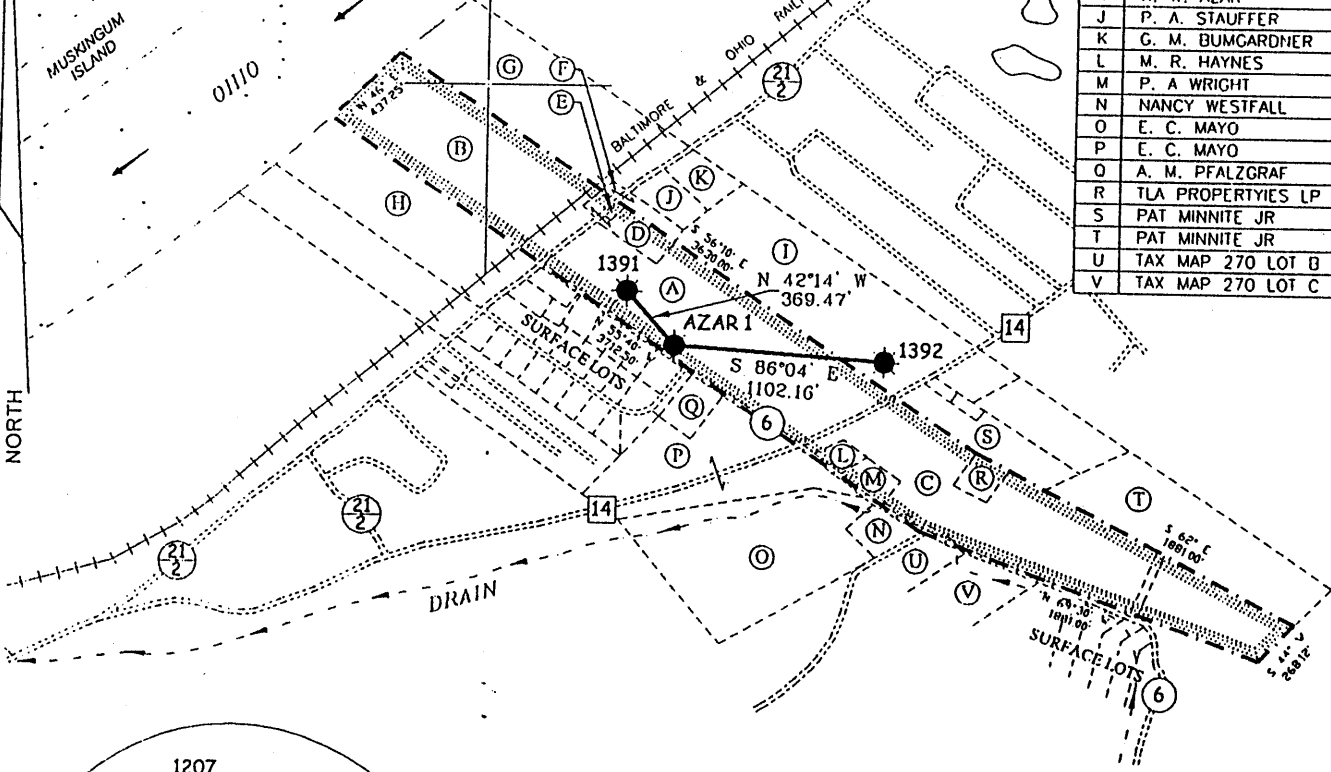

WELL NO.
AZAR 1
STATE PLANE
COORDINATES
(N) 320,969
(E) 1,435,873

NOTES ON SURVEY

- TIES TO WELLS AND CORNERS ARE BASED ON GRID NORTH FOR THE WV STATE PLANE COORDINATE SYSTEM NORTH ZONE NAD '27.
- LEASE BOUNDARY SHOWN HEREON TAKEN FROM A PLAT DATED DECEMBER 10, 1985 AS PREPARED BY CHESTER WATERMAN FOR A.P.I. NO. 47-107-1391.
- SURFACE OWNER AND ADJOINER INFORMATION TAKEN FROM THE ASSESSOR AND COUNTY CLERK RECORDS OF WOOD COUNTY IN OCTOBER, 2003.
- WELL LAT./LONG. ESTABLISHED BY DGPS(SUBMETER MAPPING GRADE).



I THE UNDERSIGNED, HEREBY CERTIFY THAT THIS PLAT IS CORRECT TO THE BEST OF MY KNOWLEDGE AND BELIEF AND SHOWS ALL THE INFORMATION REQUIRED BY LAW AND THE REGULATIONS ISSUED AND PRESCRIBED BY THE DIVISION OF ENVIRONMENTAL PROTECTION.

P.S. 677 *Gregory A. Smith*

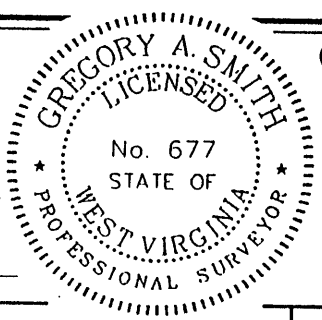

(+) DENOTES LOCATION OF WELL ON UNITED STATES TOPOGRAPHIC MAPS.
DATE NOVEMBER 3, 20 03
OPERATORS WELL NO. AZAR 1
API WELL NO. 47 - 107 - 01682P
STATE COUNTY PERMIT

MINIMUM DEGREE OF ACCURACY 1/200 FILE NO. 5374PAZAR1 (150-75)
PROVEN SOURCE OF ELEVATION DGPS (SUBMETER MAPPING GRADE) SCALE 1" = 1000'

STATE OF WEST VIRGINIA
DIVISION OF ENVIRONMENTAL PROTECTION
OFFICE OF OIL AND GAS



WELL TYPE: OIL GAS LIQUID WASTE IF INJECTION DISPOSAL "GAS" PRODUCTION STORAGE DEEP SHALLOW

LOCATION: ELEVATION 652' WATERSHED TRIBUTARY OF OHIO RIVER
DISTRICT WILLIAMS COUNTY WOOD QUADRANGLE VALLEY MILLS 7.5'

SURFACE OWNER ROBERT W. AZAR ACREAGE 14.27±
ROYALTY OWNER WOOD COUNTY BOARD OF EDUCATION LEASE ACREAGE 46±
PROPOSED WORK: LEASE NO. _____

DRILL CONVERT DRILL DEEPER REDRILL FRACTURE OR STIMULATE PLUG OFF OLD
FORMATION PERFORATE NEW FORMATION PLUG AND ABANDON CLEAN OUT AND REPLUG OTHER
PHYSICAL CHANGE IN WELL (SPECIFY) _____ TARGET FORMATION COW RUN
ESTIMATED DEPTH 1,100'

WELL OPERATOR C/O WEST VIRGINIA DEP OFFICE OF OIL & GAS DESIGNATED AGENT JAMES MARTIN
ADDRESS 1356 HANSFORD ST., CHARLESTON WV 25301 ADDRESS 1356 HANSFORD ST., CHARLESTON WV 25301

LONGITUDE 81°27' 30" 3,950'
LAT. 39°21' 50.6"
WOOD COUNTY NAME
PERMIT 1682P

STATE OF WEST VIRGINIA
DIVISION OF ENVIRONMENTAL PROTECTION
OFFICE OF OIL AND GAS

AFFIDAVIT OF PLUGGING AND FILLING WELL

AFFIDAVIT SHOULD BE IN TRIPLICATE, one copy mailed to the Division, one copy to be retained by the Well Operator and the third copy (and extra copies if required) should be mailed to each coal operator at their respective addresses.

Farm name: _____ Robert Azar _____ Operator Well No.: _____ One _____

LOCATION: Elevation: _____ 652 _____ Quadrangle: _____ Valley Mills _____
District: _____ Williams _____ County: _____ Wood _____
Latitude: _____ Feet South of _____ Deg. _____ Min. _____ Sec. _____
Longitude: _____ Feet West of _____ Deg. _____ Min. _____ Sec. _____

Well Type: OIL x GAS _____

Company: _____ WVDEP Plugging _____
_____ 1356 Hansford St. _____
_____ Charleston, WV 25301 _____

Coal Operator _____ NA _____
or Owner _____ NA _____

Coal Operator _____ NA _____
or Owner _____ NA _____

Agent: _____ James Martin _____

Permit Issued Date: _____ 10/27/03 _____

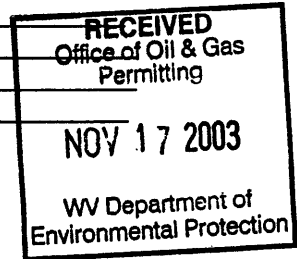

AFFIDAVIT

STATE OF WEST VIRGINIA,
County of _____ ss:

_____ and _____ being first duly sworn according to law depose and say that they are experienced in the work of plugging and filling oil and gas wells and were employed by the above named well operator, and participated in the work of plugging and filling the above well, and _____ Rodney Dillon _____ Oil and Gas Inspector representing the Director, say that said work was commenced on the _____ 10th _____ day of _____ Nov _____, 2003, and that the well was plugged and filled in the following manner:

TYPE	FROM	TO	PIPE REMOVED	LEFT
Cement	1000	800	1000' of 2 3/8" tubing	0
Gel	800	400	175' of 7" casing	506' of 7" casing
Cement	400	175	1000' sucker rods	? 8 5/8" @ 100'
Gel	175	120	97' of 8 5/8" casing	20' of 10" casing
Cement	120	Surface		
			Well T.D. 1020'	

Description of monument: _____ 7" casing 20' long _____ and that the work of plugging and filling said well was completed on the _____ 14th day of Nov. _____, 2003.

And further deponents saith not. _____

Sworn and subscribe before me this _____ day of _____, 19 _____
My commission expires: _____

Notary Public
Oil and Gas Inspector: _____ Rodney Dillon _____ *RD*

WOOD 1682-P