

Longitude - 81° 16' 50.6"

8,725'

LATITUDE 39° 15' 00"

5,000'  
Latitude - 39° 14' 10.8"

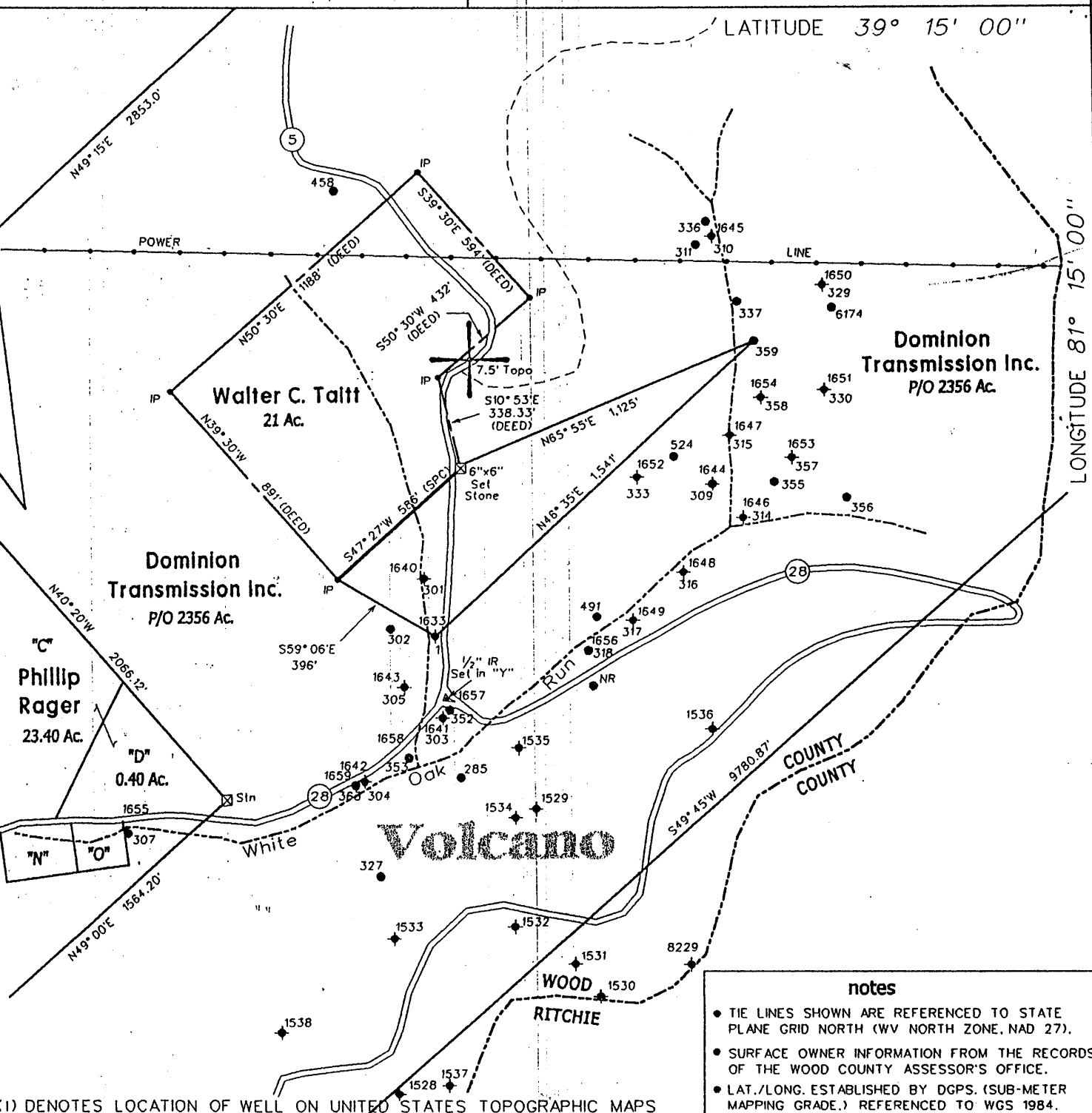

**notes**

- TIE LINES SHOWN ARE REFERENCED TO STATE PLANE GRID NORTH (WV NORTH ZONE, NAD 27).
- SURFACE OWNER INFORMATION FROM THE RECORDS OF THE WOOD COUNTY ASSESSOR'S OFFICE.
- LAT./LONG. ESTABLISHED BY DGPS. (SUB-METER MAPPING GRADE.) REFERENCED TO WGS 1984.

FILE NO. 110-5  
 DRAWING NO. 3  
 SCALE 1" = 500'  
 MINIMUM DEGREE OF ACCURACY 1 in 200  
 PROVEN SOURCE OF ELEVATION DGPS (Sub-Meter Mapping Grade)

I THE UNDERSIGNED, HEREBY CERTIFY THAT THIS PLAT IS CORRECT TO THE BEST OF MY KNOWLEDGE AND BELIEF AND SHOWS ALL THE INFORMATION REQUIRED BY LAW AND THE REGULATIONS ISSUED AND PRESCRIBED BY THE DEPARTMENT OF MINES

(SIGNED) [Signature]  
 TIMOTHY P. ROUSH PS 793

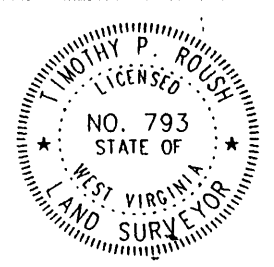

**WEST VIRGINIA**  
 Division of Environmental Protection  
 Office of Oil and Gas  
 1356 Hansford St.  
 Charleston, West Virginia 25301



DATE August 12, 2002  
 FARM Dominion Transmission NO. 359  
 API WELL NO. 47-107-01663.P

WELL TYPE: OIL  GAS  LIQUID INJECTION  WASTE DISPOSAL   
 (IF "GAS") PRODUCTION  STORAGE  DEEP  SHALLOW   
 LOCATION: ELEVATION 962' WATERSHED White Oak Run  
 DISTRICT Walker COUNTY Wood  
 QUADRANGLE Petroleum 7.5'  
 SURFACE OWNER Dominion Transmission Inc. ACREAGE P/O 2,356 Ac.  
 OIL & GAS ROYALTY OWNER Dominion Transmission Inc. LEASE ACREAGE \_\_\_\_\_  
 LEASE NO. \_\_\_\_\_  
 PROPOSED WORK: DRILL  CONVERT  DRILL DEEPER  REDRILL  FRACTURE OR STIMULATE  PLUG OFF OLD FORMATION  PERFORATE NEW FORMATION  OTHER PHYSICAL CHANGE IN WELL (SPECIFY) \_\_\_\_\_  
 PLUG AND ABANDON  CLEAN OUT AND REPLUG   
 TARGET FORMATION Unknown ESTIMATED DEPTH Unknown  
 WELL OPERATOR Unknown DESIGNATED AGENT James Martin  
 ADDRESS 1356 Hansford St. Charleston, WV 25301 ADDRESS 1356 Hansford St. Charleston, WV 25301

AUG 23 2002

WOOD 1663.P

WR-38  
DATE:

API #

47-107-1663A

STATE OF WEST VIRGINIA  
DIVISION OF ENVIRONMENTAL PROTECTION  
OFFICE OF OIL AND GAS

AFFIDAVIT OF PLUGGING AND FILLING WELL

AFFIDAVIT SHOULD BE IN TRIPLICATE, one copy mailed to the Division, one copy to be retained by the Well Operator and the third copy (and extra copies if required) should be mailed to each coal operator at their respective addresses.

Farm name: Dominion Operator Well No.: Volcano #359

LOCATION: Elevation: \_\_\_\_\_ Quadrangle: Petroleum  
District: Walker County: Wood  
Latitude: \_\_\_\_\_ Feet South of \_\_\_\_\_ Deg. \_\_\_\_\_ Min. \_\_\_\_\_ Sec.  
Longitude: \_\_\_\_\_ Feet West of \_\_\_\_\_ Deg. \_\_\_\_\_ Min. \_\_\_\_\_ Sec.

Well Type: OIL  GAS \_\_\_\_\_

Company: DEP Plugging

Coal Operator or Owner: NA

Coal Operator or Owner: NA

Agent: James Martin

Permit Issued Date: \_\_\_\_\_

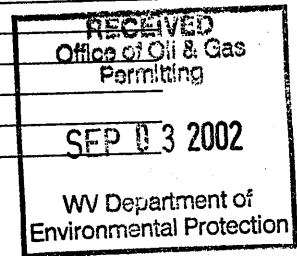

AFFIDAVIT

STATE OF WEST VIRGINIA,  
County of \_\_\_\_\_ ss:

\_\_\_\_\_ and \_\_\_\_\_ being first duly sworn according to law depose and say that they are experienced in the work of plugging and filling oil and gas wells and were employed by the above named well operator, and participated in the work of plugging and filling the above well, and Rod Dillon Oil and Gas Inspector representing the Director, say that said work was commenced on the 8/27 day of 2002, ~~15~~, and that the well was plugged and filled in the following manner:

TYPE	FROM	TO	PIPE REMOVED	LEFT
<u>Cement</u>	<u>390</u>	<u>150</u>	<u>390' of 1 in.</u>	<u>28' of 5 in.</u>
<u>Sol</u>	<u>150</u>	<u>120</u>		
<u>Cement</u>	<u>120</u>	<u>0</u>		

Description of monument: 7" 20' long and that the work of plugging and filling said well was completed on the 28 day of Aug 2002, ~~15~~.

And further deponents saith not. \_\_\_\_\_

Sworn and subscribe before me this \_\_\_\_\_ day of \_\_\_\_\_, 19\_\_\_\_  
My commission expires: \_\_\_\_\_ **SEP 06 2002**

Notary Public Rod Dillon  
Oil and Gas Inspector: \_\_\_\_\_

WOOD 1663A