

Longitude - 81° 17' 05.6"

9,950'

LATITUDE 39° 15' 00"

Latitude - 39° 13' 55.8"

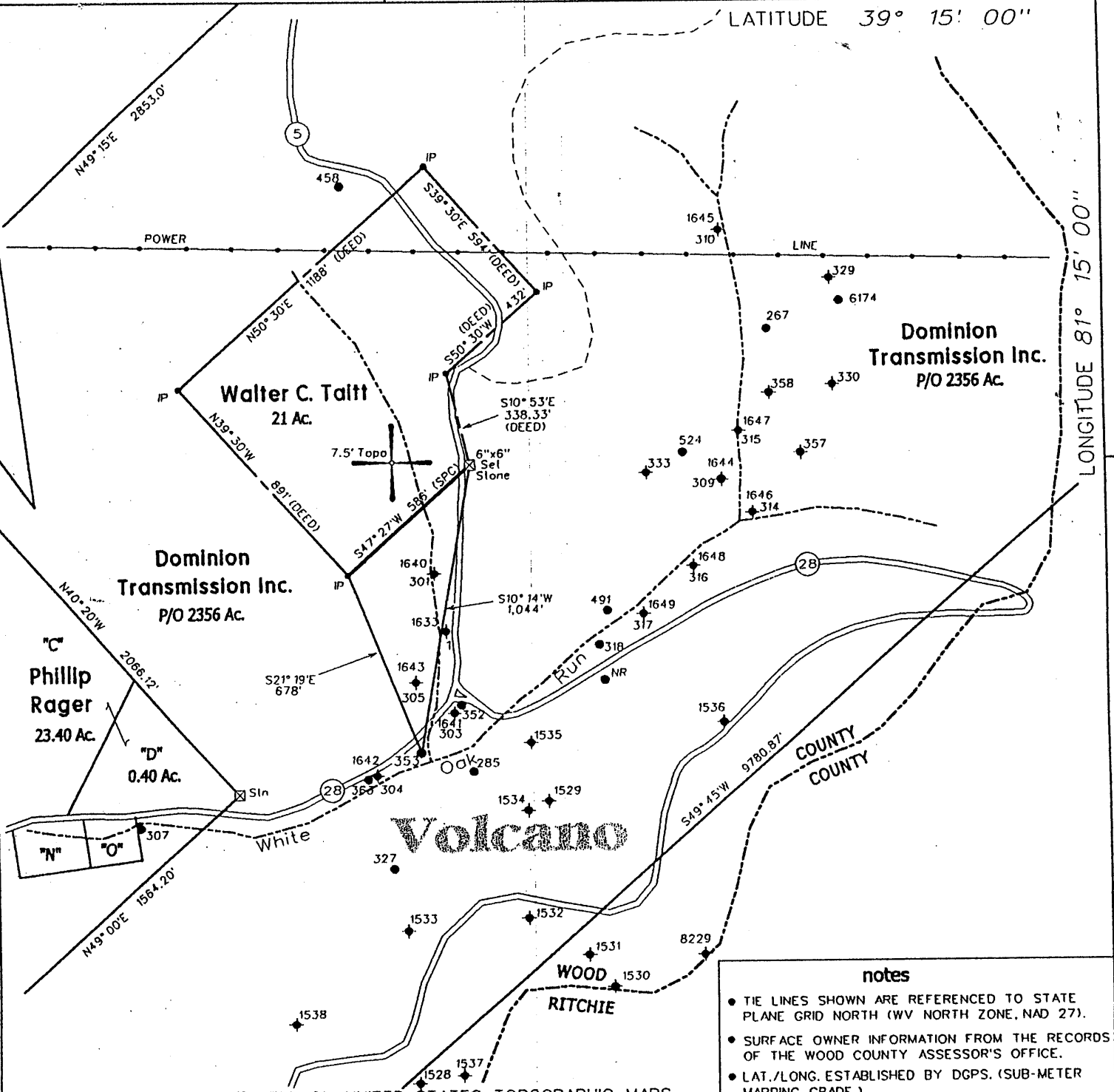

notes

- TIE LINES SHOWN ARE REFERENCED TO STATE PLANE GRID NORTH (WV NORTH ZONE, NAD 27).
- SURFACE OWNER INFORMATION FROM THE RECORDS OF THE WOOD COUNTY ASSESSOR'S OFFICE.
- LAT./LONG. ESTABLISHED BY DGPS. (SUB-METER MAPPING GRADE.)

(H) DENOTES LOCATION OF WELL ON UNITED STATES TOPOGRAPHIC MAPS

FILE NO. 109-70
 DRAWING NO. 2
 SCALE 1" = 500'
 MINIMUM DEGREE OF ACCURACY 1 in 200
 PROVEN SOURCE OF ELEVATION DGPS (Sub-Meter Mapping Grade)

I THE UNDERSIGNED, HEREBY CERTIFY THAT THIS PLAT IS CORRECT TO THE BEST OF MY KNOWLEDGE AND BELIEF AND SHOWS ALL THE INFORMATION REQUIRED BY LAW AND THE REGULATIONS ISSUED AND PRESCRIBED BY THE DEPARTMENT OF MINES

(SIGNED) *Timothy P. Roush*
 TIMOTHY P. ROUSH PS 793

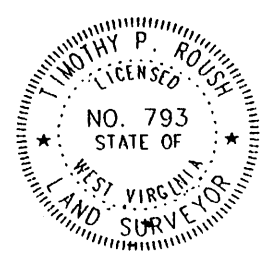

WEST VIRGINIA
 Division of Environmental Protection
 Office of Oil and Gas
 1356 Hansford St.
 Charleston, West Virginia 25301



DATE June 28, 2002
 FARM Dominion Transmission NO. 353
 API WELL NO. 47-107-01658P ✓

WELL TYPE: OIL GAS LIQUID INJECTION WASTE DISPOSAL
 (IF "GAS") PRODUCTION STORAGE DEEP SHALLOW
 LOCATION: ELEVATION 866' WATERSHED White Oak Run
 DISTRICT Walker COUNTY Wood
 QUADRANGLE Petroleum 7.5'
 SURFACE OWNER Dominion Transmission Inc. ACREAGE P/O 2,356 Ac.
 OIL & GAS ROYALTY OWNER Dominion Transmission Inc. LEASE ACREAGE _____
 LEASE NO. _____
 PROPOSED WORK: DRILL CONVERT DRILL DEEPER REDRILL FRACTURE OR STIMULATE PLUG OFF OLD FORMATION PERFORATE NEW FORMATION OTHER PHYSICAL CHANGE IN WELL (SPECIFY) _____
 PLUG AND ABANDON CLEAN OUT AND REPLUG
 TARGET FORMATION Unknown ESTIMATED DEPTH Unknown
 WELL OPERATOR Unknown DESIGNATED AGENT James Martin
 ADDRESS 1356 Hansford St. ADDRESS 1356 Hansford St. June 19 2002
 Charleston, WV 25301 Charleston, WV 25301

WOOD 1658P

STATE OF WEST VIRGINIA
 DEPARTMENT OF ENVIRONMENTAL PROTECTION
 OFFICE OF OIL AND GAS

AFFIDAVIT OF PLUGGING AND FILLING WELL

AFFIDAVIT SHOULD BE IN TRIPLICATE, one copy mailed to the Department, one copy to be retained by the Well Operator and the third copy (and extra copies if required) should be mailed to each coal operator at their respective addresses.

Farm name: DOMINION TRANSMISSION Operator Well No.: Volcano #353

LOCATION: Elevation: 866 feet Quadrangle: Petroleum 7.5'
 District: Walker County: Wood
 Latitude: 6,525 Feet South of 39 Deg. 15 Min. 00 Sec.
 Longitude: 9,950 Feet West of 81 Deg. 15 Min. 00 Sec.

Well Type: OIL X GAS _____

Company: **Unknown - DEP Contract Plugging** Coal Operator Dominion Transmission, Inc.
1356 Hansford Street or Owner 175 Sheffield Dr., Suite 100
Charleston, WV 25301 Delmont, Pa. 15626

Agent: James Martin

Coal Operator
 or Owner _____

Permit Issued Date: 07/15/2002

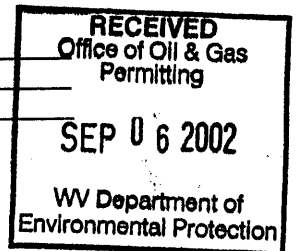

AFFIDAVIT

STATE OF WEST VIRGINIA,
 County of WOOD ss:

Bill Shreves and David Frank being first duly sworn according to law depose and say that they are experienced in the work of plugging and filling oil and gas wells and were employed by the above named well operator, and participated in the work of plugging and filling the above well, and David Belcher Oil and Gas Inspector representing the Secretary, say that said work was commenced on the 12th day of August, 2002, and that the well was plugged and filled in the following manner:

| TYPE | FROM | TO | PIPE REMOVED | LEFT |
|-------------|----------|---------|----------------------------------|------------------------|
| Cement 40sx | 300 feet | 95 feet | 1jt (20 feet) 1" tubing & hanger | 45 feet 6 5/8" casing |
| Cement 48sx | 95 feet | Surface | 75 feet 6 5/8" casing | 10 feet 6" as monument |
| | | | 6% Gel between plugs | |
| | | | Shot 6 5/8" free @ 75 feet | |
| | | | TD wellbore @ 300 feet | |
| | | | | |
| | | | | |

Description of monument: 6" Diameter cemented steel pipe welded API and that the work of plugging and filling said well was completed on the 13th day of August, 2002.

And further deponents saith not. _____

Sworn and subscribe before me this _____ day of _____, 19____
 My commission expires: _____

Notary Public

Oil and Gas Inspector: David Belcher David Belcher

WOOD 1658-P

SEP 06 2002