

Longitude - 81° 17' 18.2"

10,950'

LATITUDE 39° 15' 00"

6,825'

Latitude - 39° 13' 53.0"

LONGITUDE 81° 15' 00"

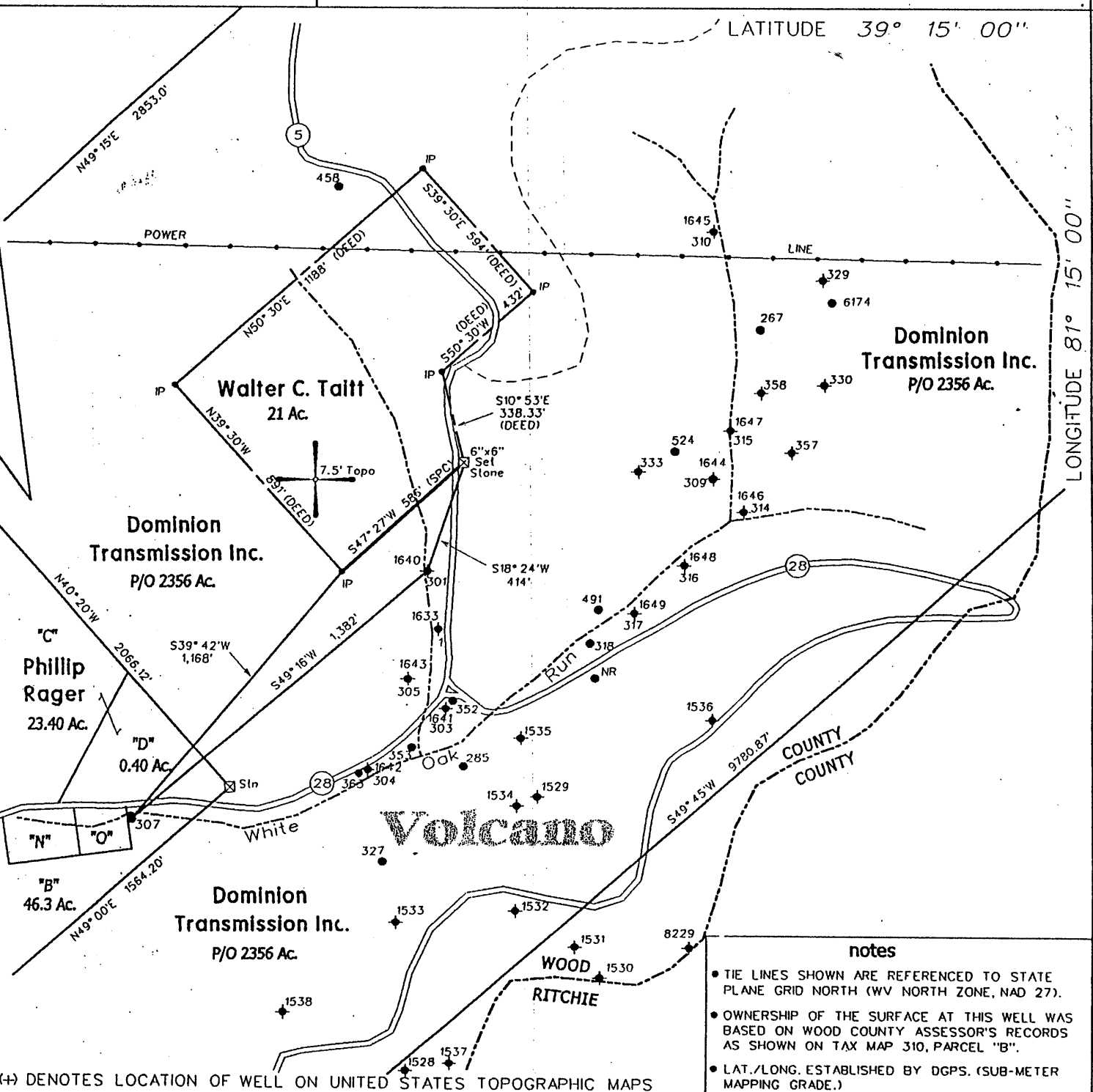

notes

- TIE LINES SHOWN ARE REFERENCED TO STATE PLANE GRID NORTH (WV NORTH ZONE, NAD 27).
- OWNERSHIP OF THE SURFACE AT THIS WELL WAS BASED ON WOOD COUNTY ASSESSOR'S RECORDS AS SHOWN ON TAX MAP 310, PARCEL "B".
- LAT./LONG. ESTABLISHED BY DGPS. (SUB-METER MAPPING GRADE.)

FILE NO. 109-70
 DRAWING NO. 4
 SCALE 1" = 500'
 MINIMUM DEGREE OF ACCURACY 1 in 200
 PROVEN SOURCE OF ELEVATION DGPS (Sub-Meter Mapping Grade)

I THE UNDERSIGNED, HEREBY CERTIFY THAT THIS PLAT IS CORRECT TO THE BEST OF MY KNOWLEDGE AND BELIEF AND SHOWS ALL THE INFORMATION REQUIRED BY LAW AND THE REGULATIONS ISSUED AND PRESCRIBED BY THE DEPARTMENT OF MINES.

(SIGNED) *[Signature]*
 TIMOTHY P. ROUSH PS 793

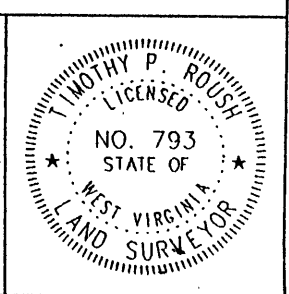

WEST VIRGINIA
 Division of Environmental Protection
 Office of Oil and Gas
 1356 Hansford St.
 Charleston, West Virginia 25301



DATE July 2, 2002
 FARM Ronald Tucker NO. 307
 API WELL NO. 47-107-01655P ✓

PL. CANCELLED

WELL TYPE: OIL GAS LIQUID INJECTION WASTE DISPOSAL
 (IF "GAS") PRODUCTION STORAGE DEEP SHALLOW
 LOCATION: ELEVATION 836' WATERSHED White Oak Run
 DISTRICT Walker COUNTY Wood
 QUADRANGLE Petroleum 7.5'
 SURFACE OWNER Ronald & Joanne Tucker (See Note) ACREAGE 46.3 Ac.
 OIL & GAS ROYALTY OWNER Formerly - W.C. Stiles Jr. Est. LEASE ACREAGE 109.4 Ac.
 LEASE NO. _____
 PROPOSED WORK: DRILL CONVERT DRILL DEEPER REDRILL FRACTURE OR STIMULATE PLUG OFF OLD FORMATION PERFORATE NEW FORMATION OTHER PHYSICAL CHANGE IN WELL (SPECIFY) _____
 PLUG AND ABANDON CLEAN OUT AND REPLUG
 TARGET FORMATION Unknown ESTIMATED DEPTH Unknown
 WELL OPERATOR Unknown DESIGNATED AGENT James Marlin
 ADDRESS 1356 Hansford St. ADDRESS 1356 Hansford St.
Charleston, WV 25301 Charleston, WV 25301

WOOD 1655 CANC.

JUL 19 2002

Longitude - 81° 17' 18.2"

10,950'

LATITUDE 39° 15' 00"

6,825'

Latitude - 39° 13' 53.0"

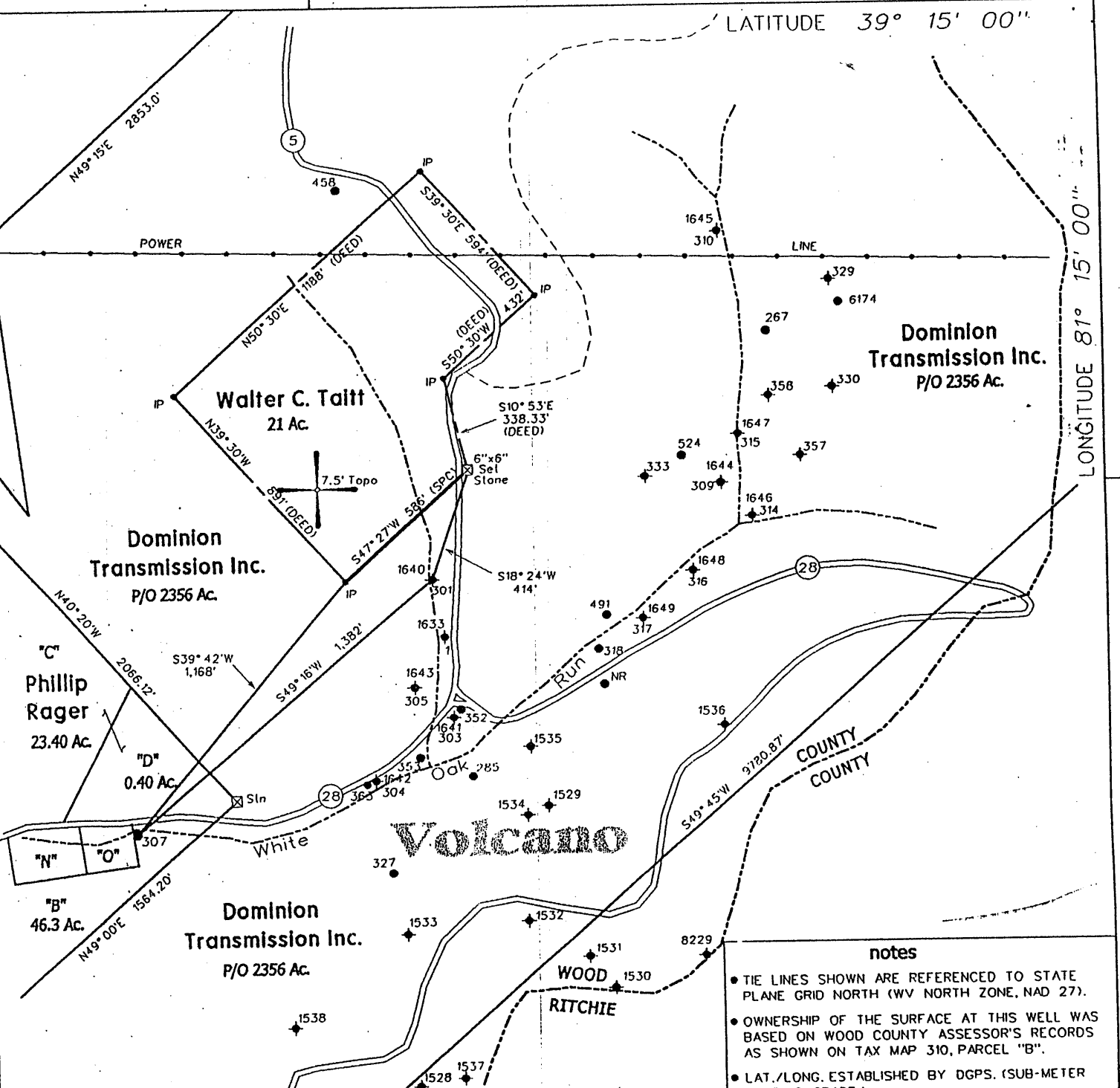

- notes**
- TIE LINES SHOWN ARE REFERENCED TO STATE PLANE GRID NORTH (WV NORTH ZONE, NAD 27).
 - OWNERSHIP OF THE SURFACE AT THIS WELL WAS BASED ON WOOD COUNTY ASSESSOR'S RECORDS AS SHOWN ON TAX MAP 310, PARCEL "B".
 - LAT./LONG. ESTABLISHED BY DGPS. (SUB-METER MAPPING GRADE.)

(+) DENOTES LOCATION OF WELL ON UNITED STATES TOPOGRAPHIC MAPS

FILE NO. 109-70
 DRAWING NO. 4
 SCALE 1" = 500'
 MINIMUM DEGREE OF ACCURACY 1 in 200
 PROVEN SOURCE OF ELEVATION DGPS (Sub-Meter Mapping Grade)

I THE UNDERSIGNED, HEREBY CERTIFY THAT THIS PLAT IS CORRECT TO THE BEST OF MY KNOWLEDGE AND BELIEF AND SHOWS ALL THE INFORMATION REQUIRED BY LAW AND THE REGULATIONS ISSUED AND PRESCRIBED BY THE DEPARTMENT OF MINES.

(SIGNED) [Signature]
 TIMOTHY P. ROUSH PS 793

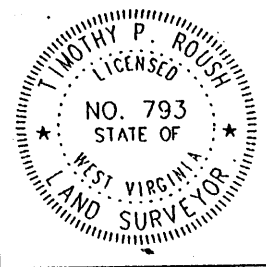

WEST VIRGINIA
 Division of Environmental Protection
 Office of Oil and Gas
 1356 Hansford St.
 Charleston, West Virginia 25301



DATE July 2, 2002
 FARM Ronald Tucker NO. 307
 API WELL NO. 47-107-01655P

WELL TYPE: OIL GAS LIQUID INJECTION WASTE DISPOSAL
 (IF "GAS") PRODUCTION STORAGE DEEP SHALLOW

LOCATION: ELEVATION 836' WATERSHED White Oak Run
 DISTRICT Walker COUNTY Wood
 QUADRANGLE Petroleum 7.5'

SURFACE OWNER Ronald & Joanne Tucker (See Note) ACREAGE 46.3 Ac.
 OIL & GAS ROYALTY OWNER Formerly - W.C. Stiles Jr. Est. LEASE ACREAGE 109.4 Ac.
 LEASE NO. _____

PROPOSED WORK: DRILL CONVERT DRILL DEEPER REDRILL FRACTURE OR STIMULATE PLUG OFF OLD FORMATION PERFORATE NEW FORMATION OTHER PHYSICAL CHANGE IN WELL (SPECIFY) _____

PLUG AND ABANDON CLEAN OUT AND REPLUG

TARGET FORMATION Unknown ESTIMATED DEPTH Unknown
 WELL OPERATOR Unknown DESIGNATED AGENT James Martin
 ADDRESS 1356 Hansford St. Charleston, WV 25301 ADDRESS 1356 Hansford St. Charleston, WV 25301

JUL 12 2002

WOOD 1655 P