

Latitude - 39° 21' 39.8"

9,600'

LATITUDE 39° 22' 30"

LONGITUDE 81° 27' 30"

Longitude - 81° 29' 32.3"

# BOAZ

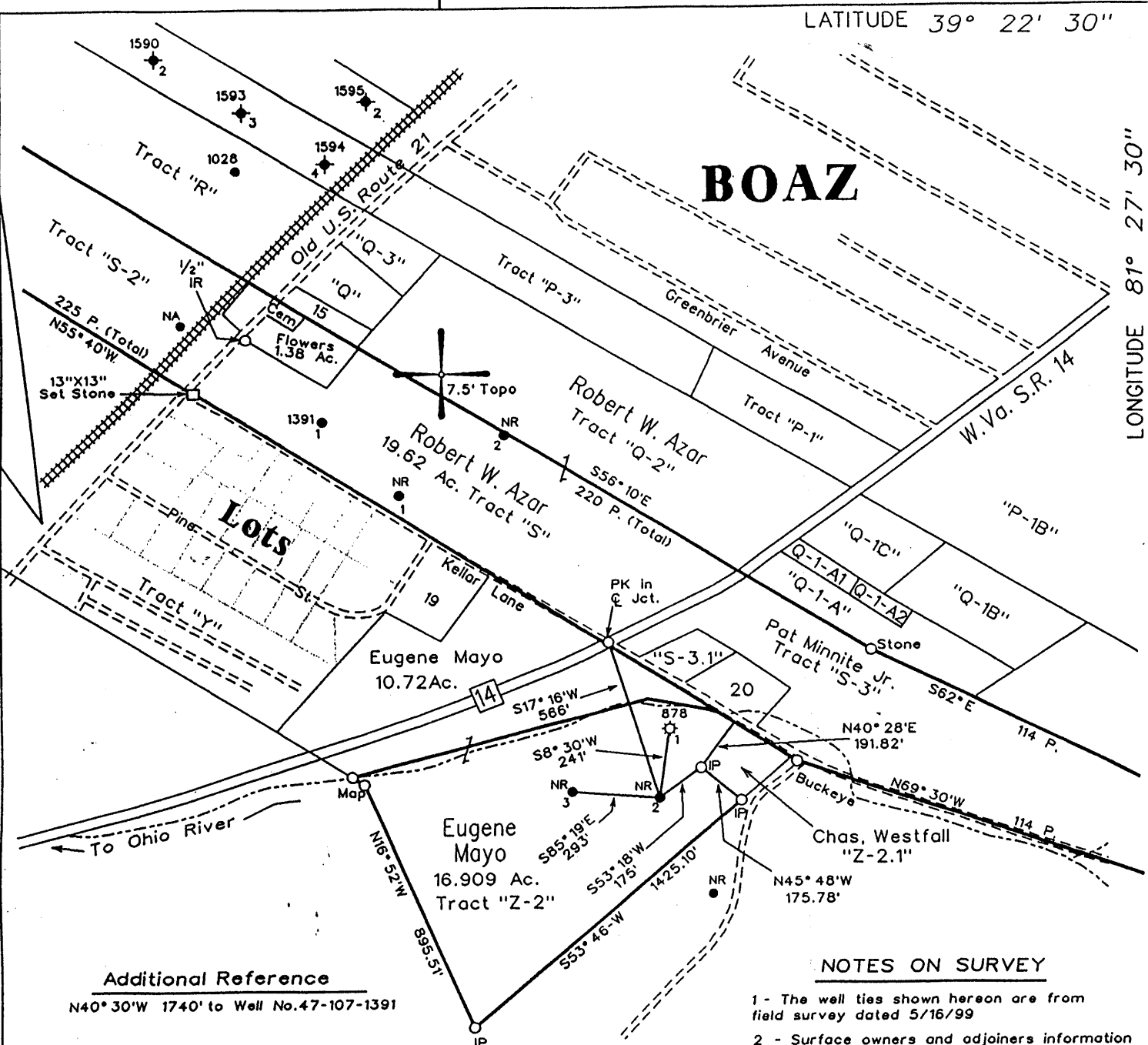

**Additional Reference**  
 N40°30'W 1740' to Well No. 47-107-1391

### NOTES ON SURVEY

- 1 - The well ties shown hereon are from field survey dated 5/16/99
- 2 - Surface owners and adjoiners information obtained from the Wood County Assessor's tax records. (Tax Map 230)
- 3 - Well Latitude and Longitude established by field survey on 5/16/99 and scaled from Valley Mills 7.5' Quadrangle.

(H) DENOTES LOCATION OF WELL ON UNITED STATES TOPOGRAPHIC MAPS

FILE NO. 107-10  
 DRAWING NO. 3  
 SCALE 1" = 500'  
 MINIMUM DEGREE OF ACCURACY 1 in 200  
 PROVEN SOURCE OF ELEVATION Road Junction  
CR (6) & WV SR 14 - 649'

I THE UNDERSIGNED, HEREBY CERTIFY THAT THIS PLAT IS CORRECT TO THE BEST OF MY KNOWLEDGE AND BELIEF AND SHOWS ALL THE INFORMATION REQUIRED BY LAW AND THE REGULATIONS ISSUED AND PRESCRIBED BY THE DEPARTMENT OF MINES.

(SIGNED) [Signature]  
 TIMOTHY P. ROUSH PS 793



WEST VIRGINIA  
 Division of Environmental Protection  
 Office of Oil and Gas  
 \*10 McJunkin Road  
 Nitro, West Virginia 25143-2506



DATE May 18, 19 99  
 FARM Eugene Mayo NO. 2  
 API WELL NO. 47-107-01621P

WELL TYPE: OIL  GAS  LIQUID INJECTION  WASTE DISPOSAL   
 (IF "GAS") PRODUCTION  STORAGE  DEEP  SHALLOW   
 LOCATION: ELEVATION 688' WATERSHED Ohio River  
 DISTRICT Williams COUNTY Wood  
 QUADRANGLE Valley Mills 7.5'  
 SURFACE OWNER Eugene C. Mayo ACREAGE 16.909 Ac.  
 OIL & GAS ROYALTY OWNER \_\_\_\_\_ LEASE ACREAGE \_\_\_\_\_

*assigned # to plug*

PROPOSED WORK: DRILL  CONVERT  DRILL DEEPER  REDRILL  FRACTURE OR STIMULATE  PLUG OFF OLD FORMATION  PERFORATE NEW FORMATION  OTHER PHYSICAL CHANGE IN WELL (SPECIFY) \_\_\_\_\_

PLUG AND ABANDON  CLEAN OUT AND REPLUG   
 TARGET FORMATION \_\_\_\_\_ ESTIMATED DEPTH \_\_\_\_\_  
 WELL OPERATOR WV Division of Oil & Gas DESIGNATED AGENT James Martin  
 ADDRESS \*10 McJunkin Road Nitro, WV 25143 ADDRESS \*10 McJunkin Road Nitro, WV 25143

SEP 20 1999

WOOD 1621 P