

3,150'

LATITUDE 39° 15' 00"

Richard & Jo Ellen Butcher
46.34 Ac.

Rob't Flinn

56 P. 16 L.
Line
Property

Follows
Sandy
Creek

Tract D-3
George R, &
Jo Ann Kirk
14 Ac.

L-3

L-4

L-5

L-6

L-7

L-8

LONGITUDE 81° 40' 00"

7,750'

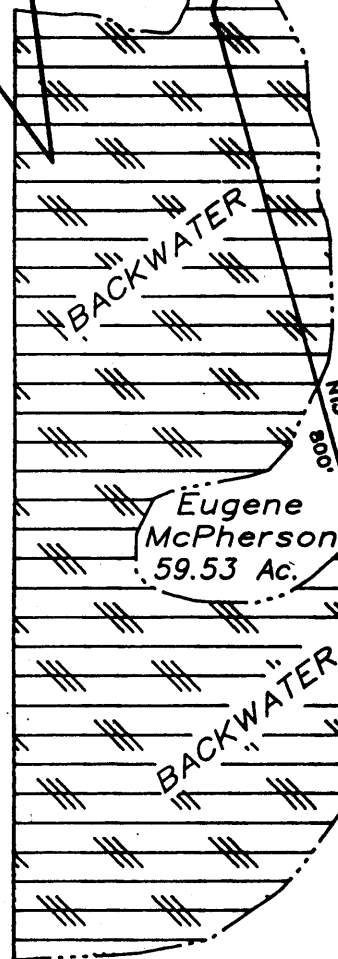

Eugene
McPherson
59.53 Ac.

Tract N
George
Kirk
5 Ac.

Steve
Parsons
1.013 Ac.

John C.
Wittman
1.727 Ac.

Tract
O-2
2.16 Ac.

Tract O
21.42 Ac.

0.7 Ac.
Sandy
Creek

John
Lamp

892

(H) DENOTES LOCATION OF WELL ON UNITED STATES TOPOGRAPHIC MAPS

FILE NO. 105-1
DRAWING NO. _____
SCALE 1" = 200'
MINIMUM DEGREE OF
ACCURACY 1 in 200
PROVEN SOURCE OF
ELEVATION _____
Well No. 47-107-0258 - 600'

I THE UNDERSIGNED, HEREBY CERTIFY THAT
THIS PLAT IS CORRECT TO THE BEST OF MY
KNOWLEDGE AND BELIEF AND SHOWS ALL THE
INFORMATION REQUIRED BY LAW AND THE REGU-
LATIONS ISSUED AND PRESCRIBED BY THE DEPART-
MENT OF MINES.

(SIGNED) *Timothy P. Roush*
TIMOTHY P. ROUSH PS 793



STATE OF WEST VIRGINIA
DIVISION OF ENERGY
OIL AND GAS SECTION



DATE October 13, 1996
FARM George Kirk NO. 2
API WELL NO.
47-107-01576-P

WELL TYPE: OIL GAS _____ LIQUID INJECTION _____ WASTE DISPOSAL _____
(IF "GAS") PRODUCTION _____ STORAGE _____ DEEP _____ SHALLOW _____
LOCATION: ELEVATION 600' WATERSHED Sandy Creek
DISTRICT Lubeck COUNTY Wood
QUADRANGLE Lubeck 7.5'

SURFACE OWNER George & Jo Ann Kirk ACREAGE 5.7 Ac. & 14 Ac.
OIL & GAS ROYALTY OWNER _____ LEASE ACREAGE _____

LEASE NO. _____
PROPOSED WORK: DRILL _____ CONVERT _____ DRILL DEEPER _____ REDRILL _____ FRACTURE OR
STIMULATE _____ PLUG OFF OLD FORMATION _____ PERFORATE NEW
FORMATION _____ OTHER PHYSICAL CHANGE IN WELL (SPECIFY) _____

PLUG AND ABANDON CLEAN OUT AND REPLUG _____
TARGET FORMATION Cow Run? ESTIMATED DEPTH ?
WELL OPERATOR Hydrocarbon Well Service DESIGNATED AGENT Alvin Sorcan
ADDRESS P.O. Drawer 995 ADDRESS P.O. Drawer 995

OCT 23 1996

FORM IV-6

OFFICE OF OIL AND GAS

STATE OF WEST VIRGINIA
DIVISION OF ENVIRONMENTAL PROTECTION
SECTION OF OIL AND GAS

NOV 07 1996

WV Division of Environmental Protection
AFFIDAVIT OF PLUGGING AND FILLING WELL

AFFIDAVIT SHOULD BE IN TRIPLICATE, one copy mailed to the Division, one copy to be retained by the Well Operator and the third copy (and extra copies if required) should be mailed to each coal operator at their respective addresses.

Farm name: George Kirk Operator Well No.: Parson's #2

LOCATION: Elevation: 600' Quadrangle: Lubeck 7.5
District: Lubeck County: Wood
Latitude: 7,750 Feet South of 39 Deg. 15 Min. 00 Sec.
Longitude 3,150 Feet West of 81 Deg. 40 Min. 00 Sec.

Well Type: OIL x GAS _____

Company: Hydrocarbon Well Service
P O Box 995
Buckhannon WV 26201

Coal Operator _____
or Owner _____

Agent: Alvin Sorcan

Coal Operator _____
or Owner _____

Permit Issued: 10/16/96

AFFIDAVIT

STATE OF WEST VIRGINIA,
County of Upshur

ss:

Phillip Pulliam and Alvin Sorcan being first duly sworn according to law depose and say that they are experienced in the work of plugging and filling oil and gas wells and were employed by the above named well operator, and participated in the work of plugging and filling the above well, and Glen P Robinson Oil and Gas Inspector representing the Director, say that said work was commenced on the 16 day of October, 1996, and that the well was plugged and filled in the following manner:

TYPE	FROM	TO	PIPE REMOVED	LEFT
cement	400	300	0	10' of 10"
gel	300	200		
cement	200	surface		

Handwritten signature and date 11/7/96

Description of monument:
and that the work of plugging and filling said well was completed on the 18 day of October, 1996.

And further deponents saith not.

Phillip O Pulliam

Alvin Sorcan

Sworn and subscribe before me this 18 day of October, 1996

My commission expires: August 4, 2003

Joseph K. Sorcan
Notary Public



STATE OF WEST VIRGINIA
JOYCE S. HANCOCK
RI. 5 BOX 580
BUCKHANNON, WV 26201
My Commission Expires AUG. 4, 2003

Oil and Gas Inspector: Glen P Robinson