

Interested Party Plugging
fee Waived also Bonding.
Jamil
3/24/95.

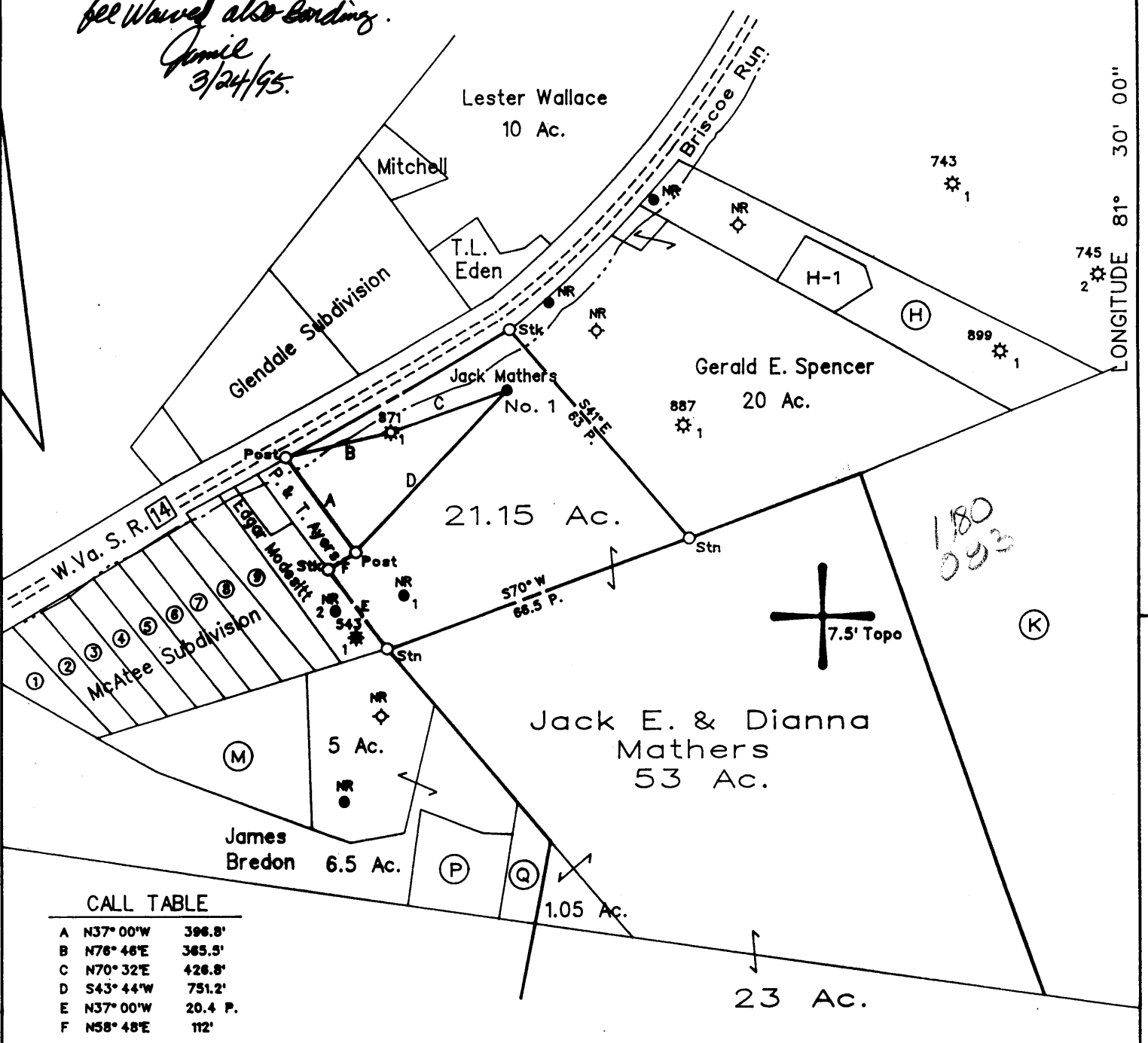

CALL TABLE

| | | |
|---|------------|---------|
| A | N37° 00' W | 396.8' |
| B | N76° 48' E | 365.5' |
| C | N70° 32' E | 426.8' |
| D | S43° 44' W | 751.2' |
| E | N37° 00' W | 20.4 P. |
| F | N58° 48' E | 112' |

(H) DENOTES LOCATION OF WELL ON UNITED STATES TOPOGRAPHIC MAPS

FILE NO. 104-13
 MAP NO. N30 N S 6 E W 48
 SCALE 1" = 500'
 MINIMUM DEGREE OF ACCURACY 1 in 200
 PROVEN SOURCE OF ELEVATION Blauser Well No. 1
(47-107-0871) - 667'

I THE UNDERSIGNED, HEREBY CERTIFY THAT THIS PLAT IS CORRECT TO THE BEST OF MY KNOWLEDGE AND BELIEF AND SHOWS ALL THE INFORMATION REQUIRED BY LAW AND THE REGULATIONS ISSUED AND PRESCRIBED BY THE DEPARTMENT OF MINES.

(SIGNED) *Timothy P. Roush*
 TIMOTHY P. ROUSH PS 793



STATE OF WEST VIRGINIA
 DIVISION OF ENERGY
 OIL AND GAS SECTION



DATE March 20, 19 95
 FARM Jack E. Mathers NO. 1
 API WELL NO. 47-107-1563-P

WELL TYPE: OIL GAS LIQUID INJECTION WASTE DISPOSAL
 (IF "GAS") PRODUCTION STORAGE DEEP SHALLOW
 LOCATION: ELEVATION 679' WATERSHED Briscoe Run
 DISTRICT Williams COUNTY Wood
 QUADRANGLE Parkersburg

SURFACE OWNER Jack E. & Dianna Mathers ACREAGE 21.15 Ac.
 OIL & GAS ROYALTY OWNER Jack E. & Dianna Mathers LEASE ACREAGE 21.15 Ac.
 LEASE NO. _____

PROPOSED WORK: DRILL CONVERT DRILL DEEPER REDRILL FRACTURE OR STIMULATE PLUG OFF OLD FORMATION PERFORATE NEW FORMATION OTHER PHYSICAL CHANGE IN WELL (SPECIFY) _____

PLUG AND ABANDON CLEAN OUT AND REPLUG
 TARGET FORMATION Macksburg ? ESTIMATED DEPTH 1000 ?
 WELL OPERATOR Jack Mathers DESIGNATED AGENT Jack Mathers
 ADDRESS 3904 10th Avenue ADDRESS 3904 10th Avenue
Vienna, WV 26105 Vienna, WV 26105

MAR 23 1995

R-38
7-Mar-9

RECEIVED
OFFICE OF OIL AND GAS

STATE OF WEST VIRGINIA
DIVISION OF ENVIRONMENTAL PROTECTION
SECTION OF OIL AND GAS

JUN 08 1995

AFFIDAVIT OF PLUGGING AND FILLING WELL

AFFIDAVIT should BE IN TRIPLICATE, one copy mailed to the Division, one copy retained by the Well Operator and the third copy (and extra copies if required) should be mailed to each coal operator at their respective addresses.

Farm name: MATHERS, JACK & DIANNA Operator Well No.: J. MATHERS #1

LOCATION: Elevation: 679.00 Quadrangle: PARKERSBURG
District: WILLIAMS County: WOOD
Latitude: 9400 Feet South of 39 Deg. 22 Min. 30 Sec.
Longitude 4250 Feet West of 81 Deg. 30 Min. 0 Sec.

Well Type: OIL X GAS _____

Company: Jack Mathers
3904 10th Ave.
Vienna, WV 26105

Coal Operator _____
or Owner _____

Agent: Jack Mathers

Coal Operator _____
or Owner _____

Permit Issued: 03/27/95

AFFIDAVIT

STATE OF WEST VIRGINIA,
County of Wood ss:

Donnie Coe and Mike Roberts being first duly sworn according to law depose and say that they are experienced in the work of plugging and filling oil and gas wells and were employed by the above named well operator, and participated in the work of plugging and filling the above well, and Glen Robinson Oil and Gas Inspector representing the Director, say that said work was commenced on the Fifth day of May, 1995, and that the well was plugged and filled in the following manner:

| TYPE | FROM | TO | PIPE REMOVED | LEFT |
|--------|-------|-------|--------------|---------------|
| Gel | 1828' | 1920' | 2" 1920' | 0' |
| Cement | 1728' | 1828' | 4 1/2" 620' | 620' to 1920' |
| Gel | 1100' | 1728' | 6 5/8" 238' | 238' to 1400' |
| Cement | 950' | 1100' | | |
| Gel | 620' | 950' | | |
| Cement | 520' | 620' | | |
| Gel | 238' | 520' | | |
| Cement | 0' | 238' | | |

Description of monument: Survey of two permanent markers and that the work of plugging and filling said well was completed on the fifth day of May, 1995.

And further deponents saith not.

Donald M Coe
Mike Roberts

Sworn and subscribe before me this 12th day of May, 1995
My commission expires: June 4, 1996

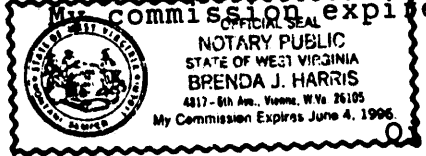

Brenda J. Harris
Notary Public

Oil and Gas Inspector: _____

JUN 10 1995