

91° 25' 31" (14,100') 39° 17' 30" 2400

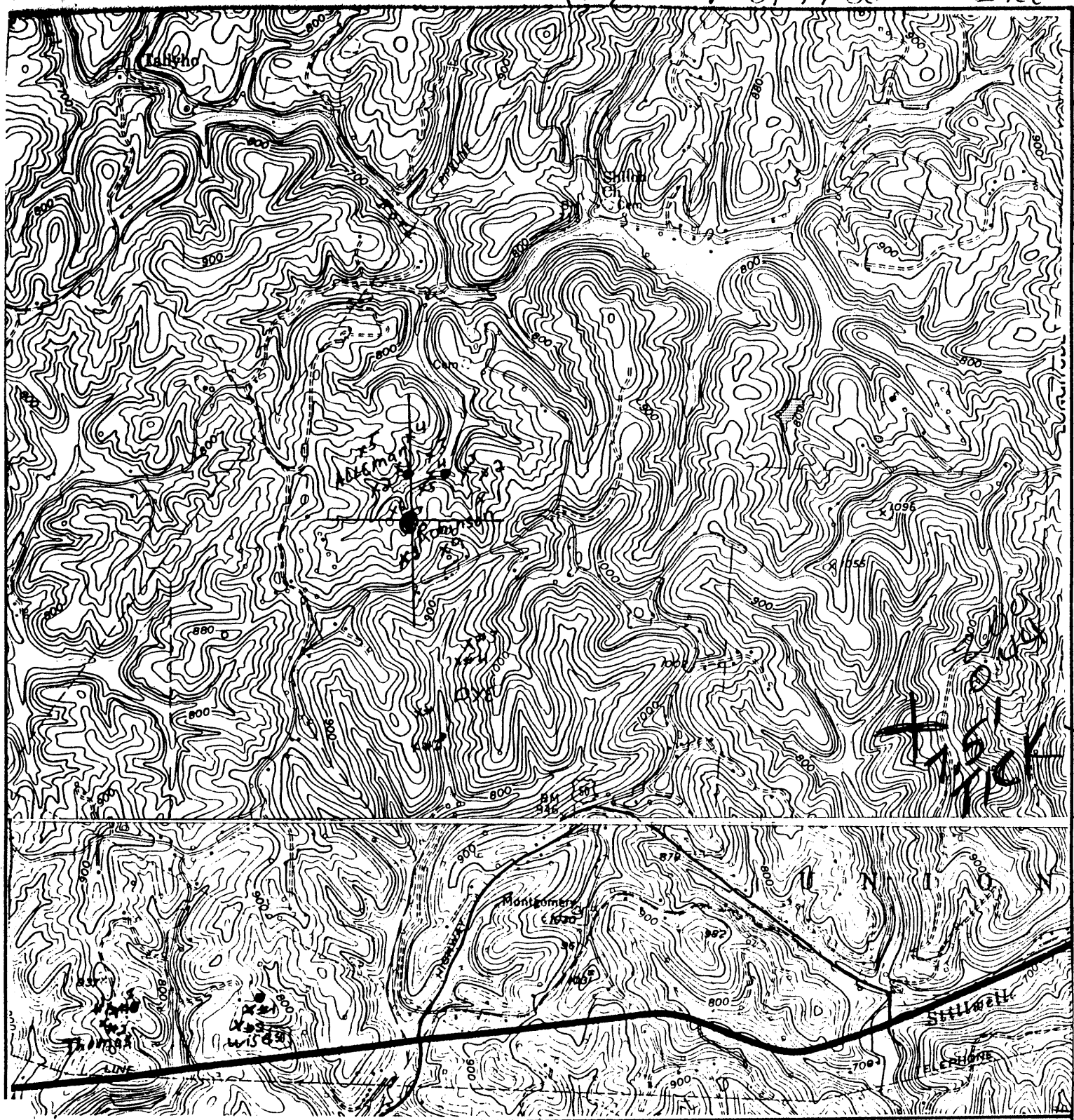

16652

FILE NO. _____
 DRAWING NO. _____
 SCALE _____
 MINIMUM DEGREE OF ACCURACY _____
 PROVEN SOURCE OF ELEVATION _____

I THE UNDERSIGNED, HEREBY CERTIFY THAT THIS PLAT IS CORRECT TO THE BEST OF MY KNOWLEDGE AND BELIEF AND SHOWS ALL THE INFORMATION REQUIRED BY LAW AND THE REGULATIONS ISSUED AND PRESCRIBED BY THE DEPARTMENT OF ENERGY.
 (SIGNED) B. J. McCullough
 R.P.E. _____ L.L.S. _____

PLACE SEAL HERE

STATE OF WEST VIRGINIA
 DEPARTMENT OF ENERGY
 DIVISION OF OIL AND GAS



DATE 21 DEC, 19 92
 OPERATOR'S WELL NO. 7
 API WELL NO. _____

WELL TYPE: OIL GAS LIQUID INJECTION WASTE DISPOSAL
 (IF "GAS,") PRODUCTION STORAGE DEEP SHALLOW
 LOCATION: ELEVATION 810 WATERSHED LAUREL CREEK
 DISTRICT UNION COUNTY WOOD
 QUADRANGLE VALLEY MILLS
 SURFACE OWNER BRIAN POWDERLY ACREAGE _____
 OIL & GAS ROYALTY OWNER ROBISON HEIRS LEASE ACREAGE 58

PROPOSED WORK: DRILL CONVERT DRILL DEEPER REDRILL FRACTURE OR STIMULATE PLUG OFF OLD FORMATION PERFORATE NEW FORMATION OTHER PHYSICAL CHANGE IN WELL (SPECIFY) PRODUCE EXISTING

PLUG AND ABANDON CLEAN OUT AND REPLUG
 TARGET FORMATION COW RUN SAND ESTIMATED DEPTH 1100

WELL OPERATOR _____ DESIGNATED AGENT _____
 ADDRESS _____ ADDRESS _____

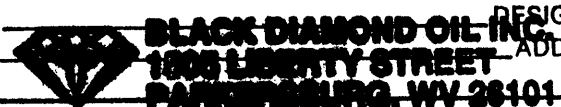

COUNTY NAME _____
 PERMIT _____

MT HALL 058018 FORM WW-6

STATE OF WEST VIRGINIA
DIVISION OF ENVIRONMENTAL PROTECTION
SECTION OF OIL AND GAS

WELL REGISTER ASSIGNMENT

This API Number 47-107-01558, issued to BLACK DIAMOND OIL, INC. is evidence of permission to operate the well that is referenced at the location described on the attached plat, subject to the provisions of Chapters 22 and 22B of the West Virginia Code of 1931, as amended, and all rules and regulations promulgated thereunder. The name and telephone number of the Oil and Gas Inspector for this well is GLEN ROBINSON -
304-863-8766.
Spills or emergency discharges must be reported to 1-800-654-3312.

Failure to abide by all statutory and regulatory provisions governing all duties and operations hereunder may result in suspension or revocation of your permits and in addition may result in civil and/or criminal penalties.

The enclosed WR-35 must be completed by you and returned to this office. In addition annual production reports must be submitted on this well and failure to do so may require you to plug the well.

Theodore M. Streit
Chief

By: 

Title: _____

Operator's Well No: ROBISON HRS. 7

Farm Name: POWDERLY, BRIAN

API Well Number : 47-107-01558 N

Date Issued : 01/03/94