

81° 25' 21" V (13,400') 39° 17' 30" 1600'

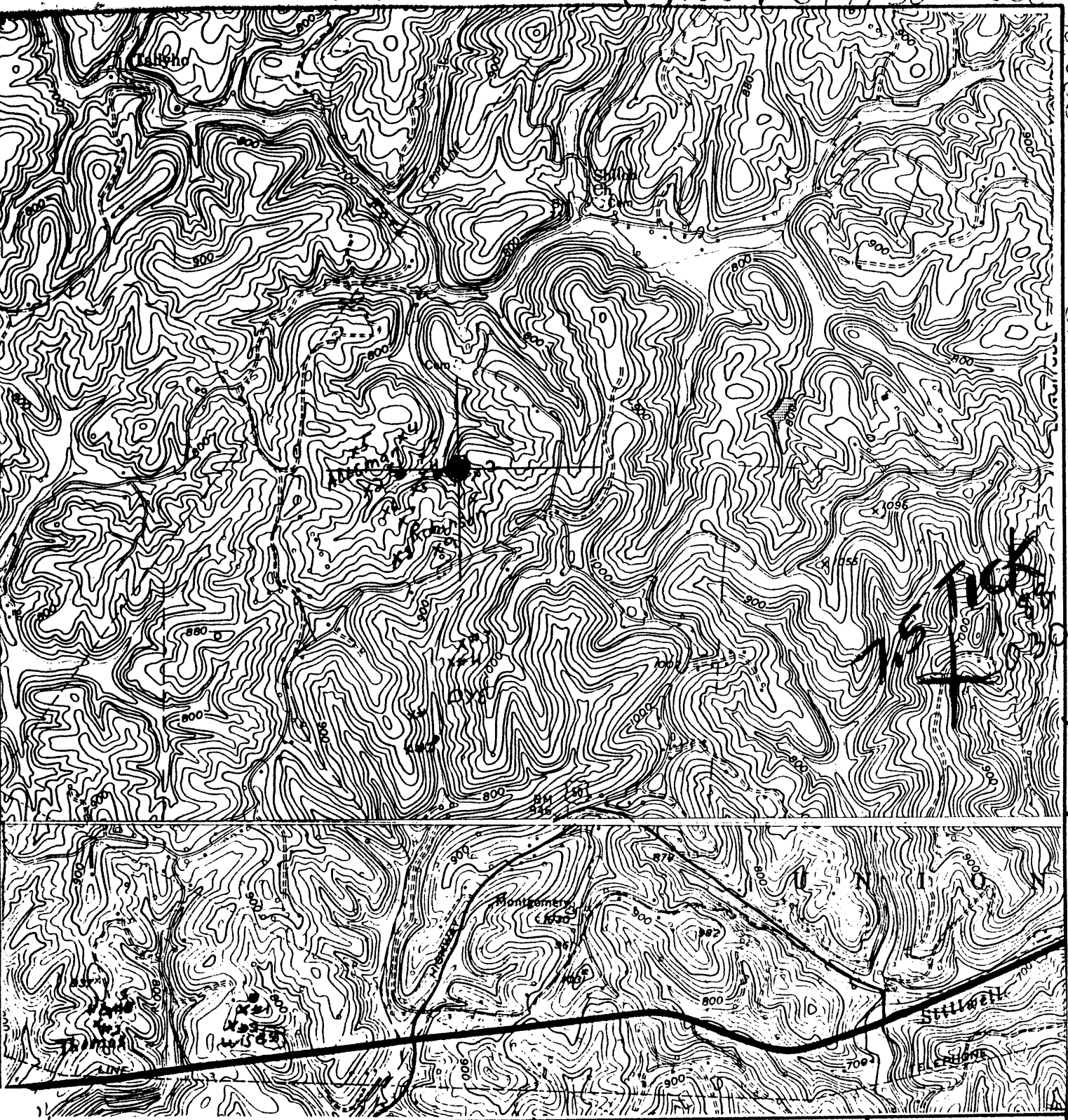

16648
 LE NO. _____
 DRAWING NO. _____
 SCALE _____
 MINIMUM DEGREE OF
 ACCURACY _____
 PROVEN SOURCE OF
 ELEVATION _____

I THE UNDERSIGNED, HEREBY CERTIFY THAT
 THIS PLAT IS CORRECT TO THE BEST OF MY
 KNOWLEDGE AND BELIEF AND SHOWS ALL THE
 INFORMATION REQUIRED BY LAW AND THE REGU-
 LATIONS ISSUED AND PRESCRIBED BY THE DEPART-
 MENT OF ENERGY.
 (SIGNED) B. J. McCullough
 R.P.E. _____ L.L.S. _____

PLACE SEAL HERE

STATE OF WEST VIRGINIA
 DEPARTMENT OF ENERGY
 DIVISION OF OIL AND GAS



DATE 21 DEC, 19 92
 OPERATOR'S WELL NO. 3
 API WELL NO. 47 107 1554-N
 STATE COUNTY PERMIT

WELL TYPE: OIL GAS _____ LIQUID INJECTION _____ WASTE DISPOSAL _____
 (IF "GAS,") PRODUCTION _____ STORAGE _____ DEEP _____ SHALLOW _____
 LOCATION: ELEVATION 860 WATER SHED LAUREL CREEK
 DISTRICT UNION COUNTY WOOD
 QUADRANGLE VALLEY MILLS
 SURFACE OWNER BRIAN POWDERLY ACREAGE _____
 OIL & GAS ROYALTY OWNER ROBISON HEIRS LEASE ACREAGE 58

LEASE NO. _____
 PROPOSED WORK: DRILL _____ CONVERT _____ DRILL DEEPER _____ REDRILL _____ FRACTURE OR
 STIMULATE _____ PLUG OFF OLD FORMATION _____ PERFORATE NEW
 FORMATION _____ OTHER PHYSICAL CHANGE IN WELL (SPECIFY) PRODUCE EXISTING

PLUG AND ABANDON _____ CLEAN OUT AND REPLUG _____
 TARGET FORMATION COW RUN SAND
 WELL OPERATOR _____
 ADDRESS _____

COUNTY NAME
 PE

STATE OF WEST VIRGINIA
DIVISION OF ENVIRONMENTAL PROTECTION
SECTION OF OIL AND GAS

WELL REGISTER ASSIGNMENT

This API Number 47-107-01554, issued to BLACK DIAMOND OIL, INC. is evidence of permission to operate the well that is referenced at the location described on the attached plat, subject to the provisions of Chapters 22 and 22B of the West Virginia Code of 1931, as amended, and all rules and regulations promulgated thereunder. The name and telephone number of the Oil and Gas Inspector for this well is GLEN ROBINSON
304-863-8766.

Spills or emergency discharges must be reported to 1-800-654-3312.

Failure to abide by all statutory and regulatory provisions governing all duties and operations hereunder may result in suspension or revocation of your permits and in addition may result in civil and/or criminal penalties.

The enclosed WR-35 must be completed by you and returned to this office. In addition annual production reports must be submitted on this well and failure to do so may require you to plug the well.

Theodore M. Streit
Chief

By: 

Title: _____

Operator's Well No: ROBISON HRS. 3

Farm Name: POWDERLY, BRIAN

API Well Number : 47-107-01554 N

Date Issued : 01/03/94