

INSTRUCTIONS

39 15 00

1.) ATTACH A PHOTO COPY OF THE LOCATION OF THE WELL ON A 7.5 MINUTE QUADRANGLE WITH THE CORRESPONDING LONGITUDE AND LATITUDE.

LATITUDE 39-13-45  
LONGITUDE 81-17-08

2) DESIGNATE THE LOCATION OF THE WELL WITH THE SYMBOL (+)

7.5' Tick

81 15 00  
7050

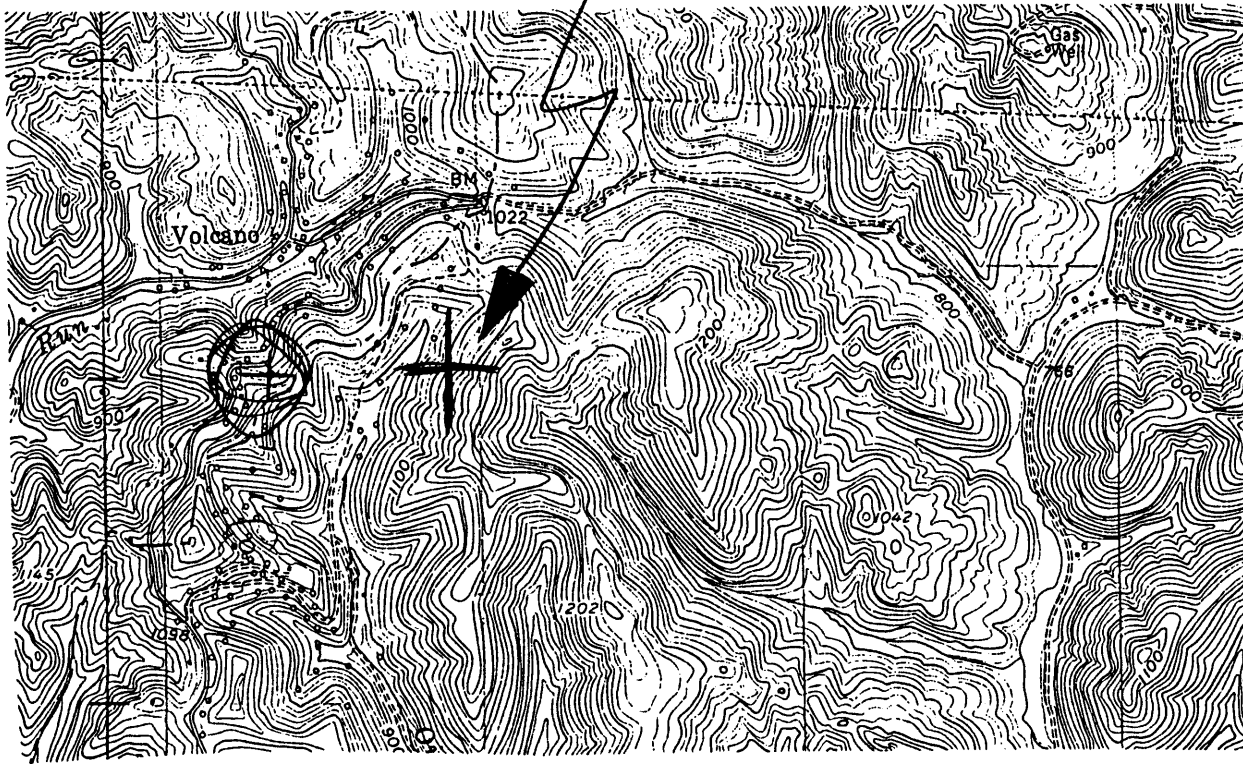

I, THE UNDERSIGNED, HEREBY CERTIFY THAT THIS PLAT IS CORRECT TO THE BEST OF MY KNOWLEDGE AND BELIEF.

1435  
190W

SIGNED David W. Kinney PE  
TITLE WV 2149

17292



*David W. Kinney*

DATE APRIL 1, 1993  
OPERATORS WELL NO. 116735-04  
API WELL NO. 107-1537-N

STATE OF WEST VIRGINIA  
DEPARTMENT OF ENERGY  
OIL AND GAS DIVISION

WELL TYPE: OIL  GAS  LIQUID INJECTION  WASTE DISPOSAL   
(IF "GAS" PRODUCTION STORAGE  DEEP  SHALLOW

LOCATION: ELEVATION 1060 WATER SHED WHITE OAK RUN  
DISTRICT WALKER COUNTY WOOD  
QUADRANGLE PETROLEUM

SURFACE OWNER Hope Gas ACREAGE 2076.92+/-

OIL & GAS ROYALTY OWNER \_\_\_\_\_ LEASE ACREAGE 836  
LEASE NO. \_\_\_\_\_

PRODUCING FORMATION MISSISSIPPIAN (UPPER) TOTAL DEPTH 200' - 500'

WELL OPERATOR CHAQ OIL COMPANY DESIGNED AGENT ROBERT W. BURK, JR.

ADDRESS 3030 MAXROY STREET ADDRESS 315 MARKET STREET  
HOUSTON, TEXAS 77008 PARKERSBURG, WV 26101

NOV 28 1993 *Petroleum 3*

INSTRUCTIONS

39 15 00

1) ATTACH A PHOTO COPY OF THE LOCATION OF THE WELL ON A 7.5 MINUTE QUADRANGLE WITH THE CORRESPONDING LONGITUDE AND LATITUDE.

LATITUDE 39-13-45  
LONGITUDE 81-17-08

2) DESIGNATE THE LOCATION OF THE WELL WITH THE SYMBOL (+)

7.5' Tick

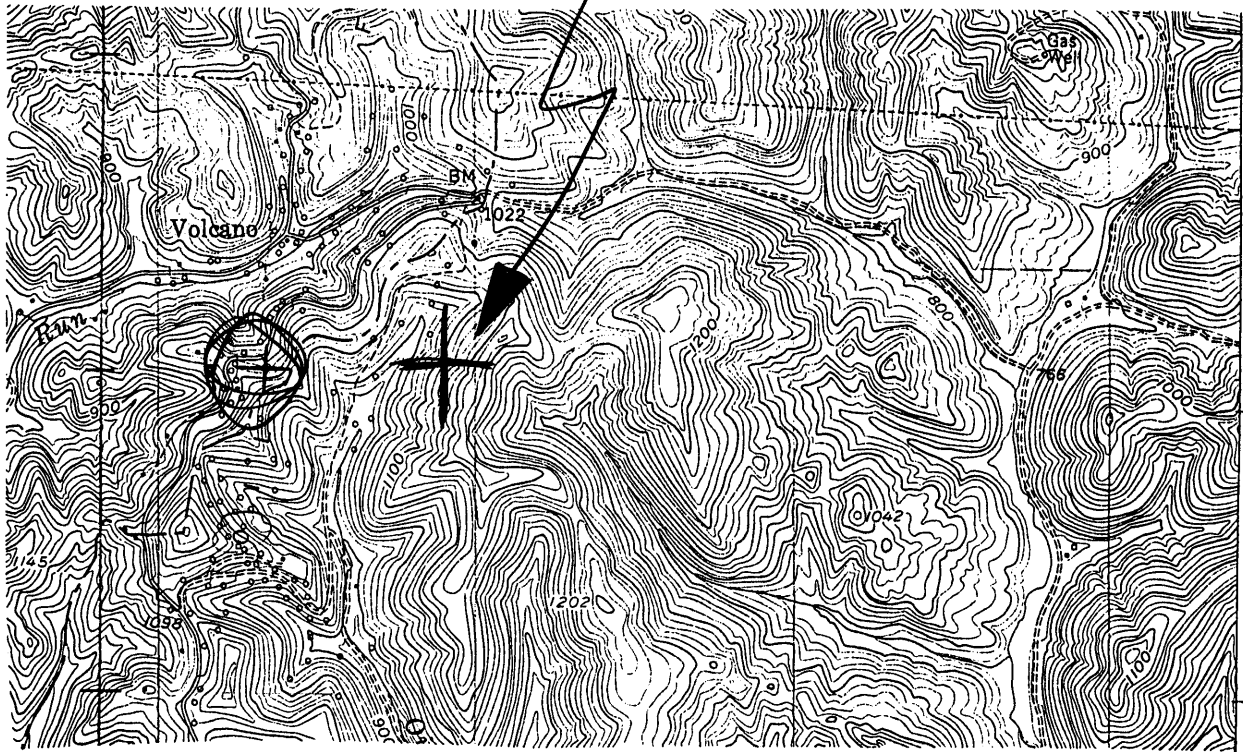

005118  
70502

1.425  
1.875

I, THE UNDERSIGNED, HEREBY CERTIFY THAT THIS PLAT IS CORRECT TO THE BEST OF MY KNOWLEDGE AND BELIEF.

SIGNED David W. Kinney PE  
TITLE WV 2149

DATE APRIL 1, 19 93  
OPERATORS WELL NO. 116735-04  
API WELL NO. 107-1537-N

17292



STATE OF WEST VIRGINIA  
DEPARTMENT OF ENERGY  
OIL AND GAS DIVISION

*pleno*

WELL TYPE: OIL  GAS  LIQUID INJECTION  WASTE DISPOSAL   
(IF "GAS" PRODUCTION  STORAGE  DEEP  SHALLOW

LOCATION: ELEVATION 1060 WATER SHED WHITE OAK RUN  
DISTRICT WALKER COUNTY WOOD  
QUADRANGLE PETROLEUM

SURFACE OWNER Hope Gas ACREAGE 2076.92+/-

OIL & GAS ROYALTY OWNER \_\_\_\_\_ LEASE ACREAGE 836  
LEASE NO. \_\_\_\_\_

PRODUCING FORMATION MISSISSIPPIAN (UPPER) TOTAL DEPTH 200' - 500'

WELL OPERATOR CHAQ OIL COMPANY DESIGNED AGENT ROBERT W. BURK, JR.

ADDRESS 3030 MAXROY STREET ADDRESS 315 MARKET STREET

HOUSTON, TEXAS 77008

PARKERSBURG, WV 26101

*Petroleum 3*

WR-38  
03-Nov-97

27

API # 47-107-1537 P

STATE OF WEST VIRGINIA  
DIVISION OF ENVIRONMENTAL PROTECTION  
SECTION OF OIL AND GAS

AFFIDAVIT OF PLUGGING AND FILLING WELL

AFFIDAVIT SHOULD BE IN TRIPLICATE, one copy mailed to the Division, one copy to be retained by the Well Operator and the third copy (and extra copies if required) should be mailed to each coal operator at their respective addresses.

Farm name: CNG Energy Services, Inc. Operator Well No.: 116735-04

LOCATION: Elevation: 1060.00 Quadrangle: Petroleum  
District: Walker County: Wood  
Latitude: 39-13-45  
Longitude: 81-17-08

Well Type: OIL  GAS

Company: Chug Oil Company  
3035 Mayroy Street  
Houston TX 77008

Coal Operator \_\_\_\_\_  
or Owner N/A

Agent: John Clouse

Coal Operator \_\_\_\_\_  
or Owner N/A

Permit Issued: 3-12-96

AFFIDAVIT

STATE OF WEST VIRGINIA,  
County of Wood ss:

John Clouse and Justin Clouse being first duly sworn according to law depose and say that they are experienced in the work of plugging and filling oil and gas wells and were employed by the above named well operator, and participated in the work of plugging and filling the above well, and Sam Hersman Oil and Gas Inspector representing the Director, say that said work was commenced on the 21<sup>st</sup> day of August, 1998, and that the well was plugged and filled in the following manner:

| TYPE              | FROM       | TO         | PIPE REMOVED     | LEFT              |
|-------------------|------------|------------|------------------|-------------------|
| <u>Gel 6.70</u>   | <u>575</u> | <u>525</u> | <u>575 at 1"</u> |                   |
| <u>CMT 12 sks</u> | <u>525</u> | <u>425</u> | <u>575 at 2"</u> |                   |
| <u>Gel 6.70</u>   | <u>425</u> | <u>360</u> |                  |                   |
| <u>CMT 12 sks</u> | <u>360</u> | <u>260</u> |                  | <u>NO CSG ETC</u> |
| <u>Gel 6.70</u>   | <u>260</u> | <u>100</u> |                  |                   |
| <u>CMT 16 sks</u> | <u>100</u> | <u>0</u>   |                  |                   |
|                   |            |            |                  |                   |
|                   |            |            |                  |                   |

Description of monument: 7' csg 36' above service w/ API #  
and that the work of plugging and filling said well was completed on the 21<sup>st</sup> day of August, 1998.

And further deponents saith not.

Sworn and subscribe before me this 29<sup>th</sup> day of August, 1998

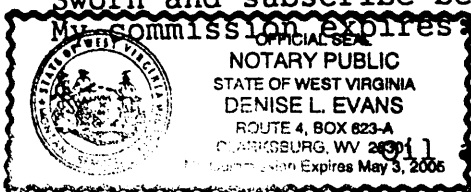

John Clouse  
Justin Clouse  
day of August, 1998

Denise L. Evans  
Notary Public

and Gas Inspector: Samuel Hersman

SEP 14 1998

WOOD  
1537-P