

39° 15' 00"

Latitude

08' 22' 30"

Longitude

Topo Location

7.5' Loc. 0.305 15' Loc. 0.305  
1.21W (calc.) 3.44W

Company \_\_\_\_\_

Farm Sam Hammett / Howard Ken

15' Quad Elizabeth (NC)  
(sec.)

7.5' Quad Kanawha

District Union

**WELL LOCATION PLAT**

County 107 Permit 1511

1 460 000 FEET

466

467

01 22 30  
39

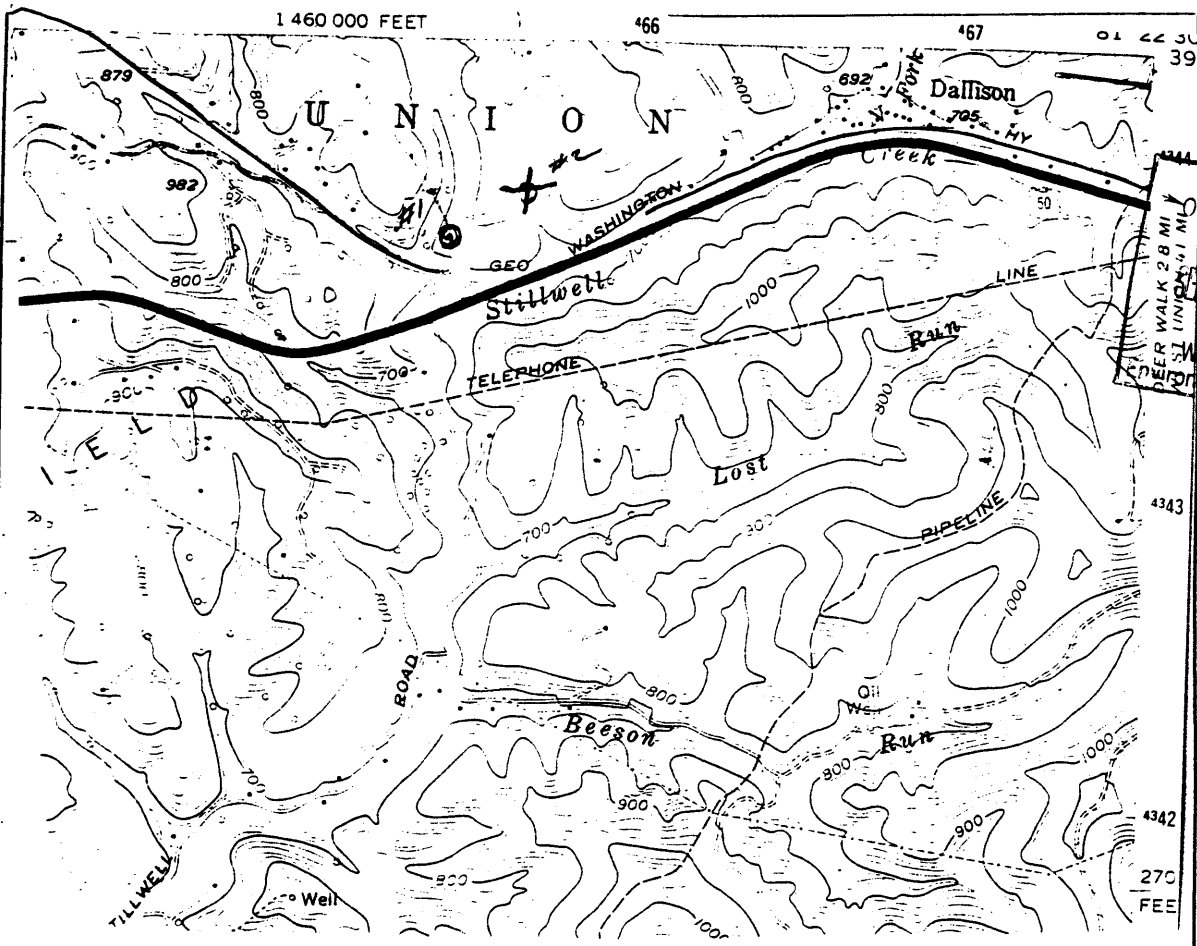

RECEIVED  
 of Oil & Gas  
 Permitting  
 7 1 92  
 Division of  
 Mental Protection

I, the undersigned, hereby certify that this plat is correct to the best of my knowledge and belief.

SIGNED *J.P. Robinson*  
 TITLE *District Inspector*

DATE *8 September 19 92*  
 OPERATORS WELL NO. *Hess*  
 API WELL NO. *47407-1511*

STATE OF WEST VIRGINIA  
 DEPARTMENT OF ENERGY  
 OIL AND GAS DIVISION

WELL TYPE: OIL  GAS \_\_\_\_\_ LIQUID INJECTION \_\_\_\_\_ WASTE DISPOSAL \_\_\_\_\_  
 (IF "GAS" PRODUCTION STORAGE \_\_\_\_\_ DEEP \_\_\_\_\_ SHALLOW \_\_\_\_\_)

LOCATION: ELEVATION \_\_\_\_\_ WATER SHED \_\_\_\_\_  
 DISTRICT \_\_\_\_\_ COUNTY \_\_\_\_\_  
 QUADRANGLE \_\_\_\_\_

SURFACE OWNER *SAM HAMMETT HOWARD HESS* ACREAGE *102*  
 OIL & GAS ROYALTY OWNER *unknown* LEASE ACREAGE \_\_\_\_\_  
 LEASE NO. \_\_\_\_\_

PRODUCING FORMATION \_\_\_\_\_ TOTAL DEPTH *1200'*

WELL OPERATOR *B.F. McCullough* DESIGNATED AGENT *B.F. McCullough*  
 ADDRESS *1505 LIBERTY ST., PARKERSBURG, WV 26101* ADDRESS *1505 LIBERTY ST., PARKERSBURG, WV 26101*

SEP 21 1992