

39° 15' 00"

Latitude

81° 22' 30"

Longitude

Topo Location

7.5' Loc.	<u>0.395</u>	15' Loc.	<u>0.395</u>
	<u>1.36W</u>	(calc.)	<u>3.59W</u>

Company \_\_\_\_\_

Farm Sam Hammett/Hess

15' Quad Elizabeth (nc)  
(sec.)

7.5' Quad Kanawha

District Union

WELL LOCATION PLAT

County 107 Permit 1510

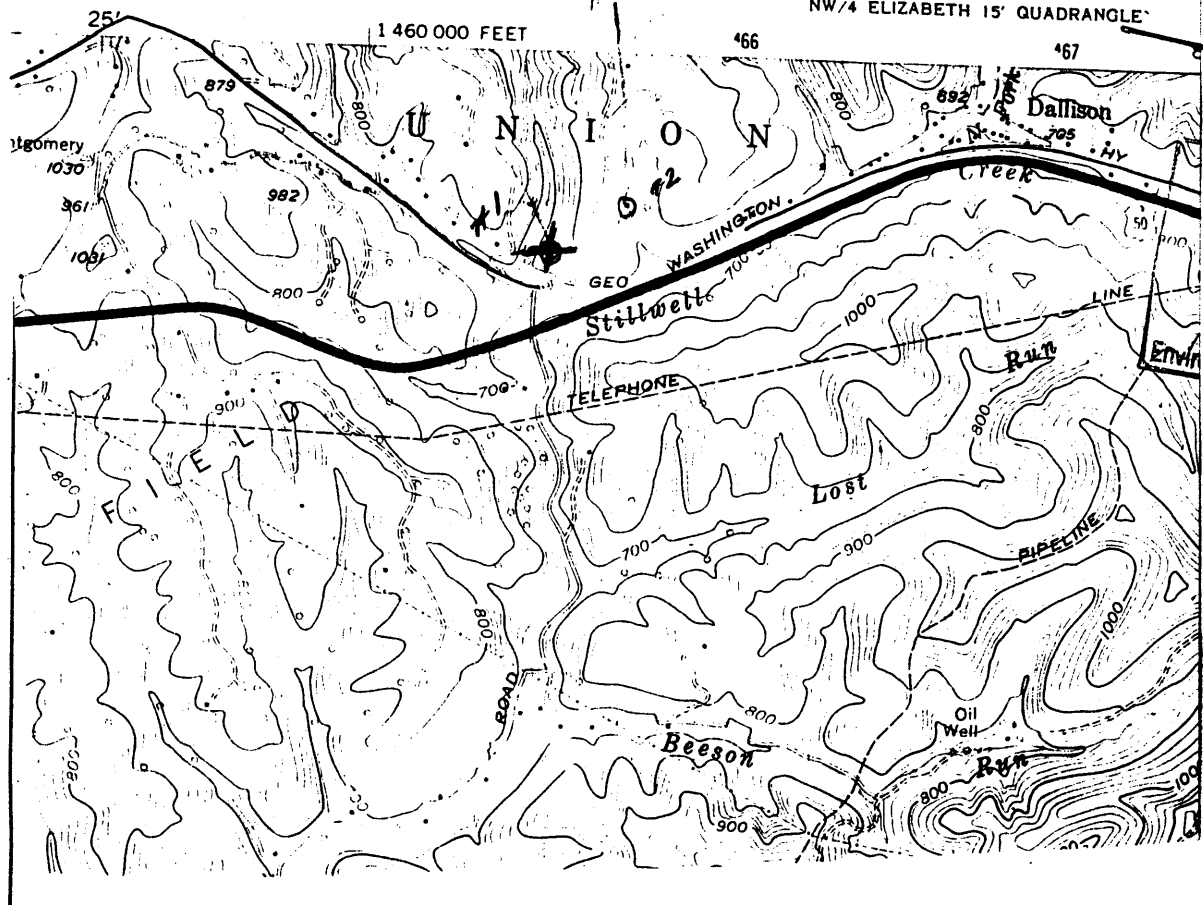

RECEIVED  
1492  
WV Division of Environmental Protection

I, the undersigned, hereby certify that this plat is correct to the best of my knowledge and belief.

SIGNED Wm. P. Robinson  
TITLE District Inspector

DATE 8 September, 1992  
OPERATORS WELL NO. #1 Hess #1  
API WELL NO. 47-107-1510

STATE OF WEST VIRGINIA  
DEPARTMENT OF ENERGY  
OIL AND GAS DIVISION

WELL TYPE: OIL  GAS  LIQUID INJECTION  WASTE DISPOSAL   
(IE "GAS" PRODUCTION  STORAGE  DEEP  SHALLOW

LOCATION: ELEVATION 820' WATER SHED Stillwell Creek  
DISTRICT UNION COUNTY WOOD  
QUADRANGLE RANAWHA

SURFACE OWNER Sam Hammett/Hess ACREAGE 102

OIL & GAS ROYALTY OWNER unknown LEASE ACREAGE \_\_\_\_\_  
LEASE NO. \_\_\_\_\_

PRODUCING FORMATION \_\_\_\_\_ TOTAL DEPTH 1200'

WELL OPERATOR B.F. McCullough DESIGNATED AGENT B.F. McCullough  
ADDRESS 1505 Liberty St. ADDRESS 1505 Liberty St.  
Parkersburg, WV 26101 Parkersburg, WV 26101

31705

SEP 21 1992