

39° 17' 30"

Latitude ✓

81° 22' 18"

Longitude

Topo Location

7.5' Loc. 2.53S 15' Loc. 5.4/5
0.87W (calc.) 3.10W

Company _____

Farm ROST

15' Quad Marilla (se)
(sec.)

7.5' Quad Valley Mills

District Union

WELL LOCATION PLAT

County 107 Permit 1507

INSTRUCTIONS

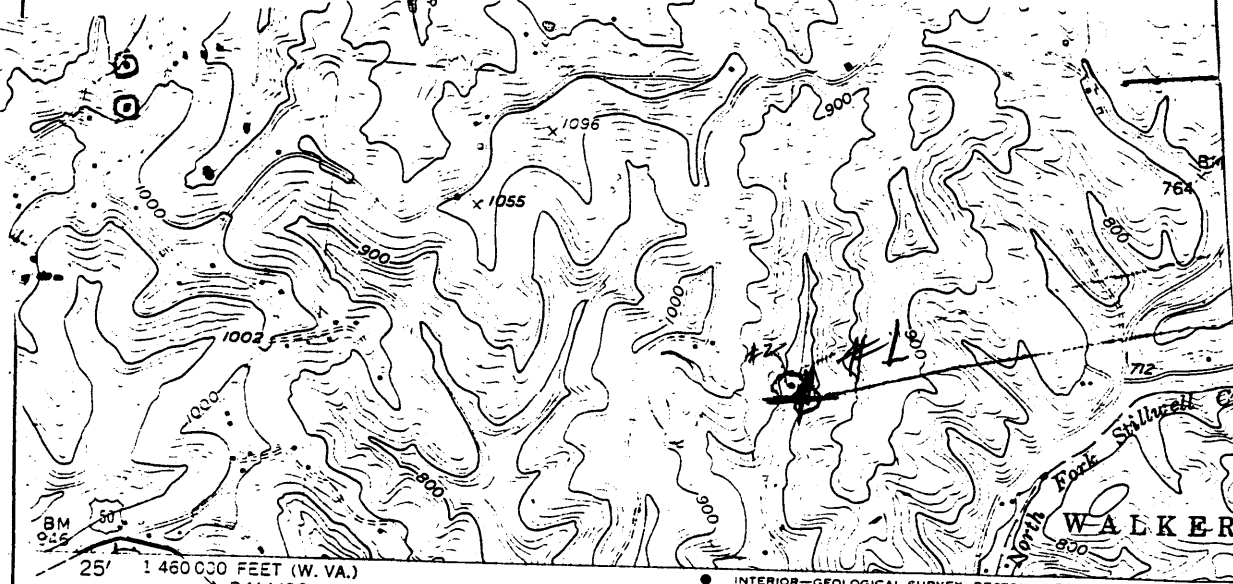

25' 1 460 000 FEET (W. VA.)
DALLISON 1.8 MI.
WEST UNION 4.3 MI.

INTERIOR—GEOLOGICAL SURVEY, RESTON, VIRGINIA—1976
467000m E. 81°

MILE

ROAD CLASSIFICATION

Primary highway, hard surface _____ Light-duty road, hard or improved surface _____
Secondary highway, hard surface _____ Unimproved road _____

○ Interstate Route ◻ U. S. Route ○ State Route



QUADRANGLE LOCATION

VALLEY MILLS, W. VA.—OHIO

I, the undersigned, hereby certify that this plat is correct to the best of my knowledge and belief.

SIGNED John P. Robinson
TITLE District Inspector

DATE 8 September, 19 92
OPERATORS WELL NO. Rost #1
API WELL NO. 47-107-1507

STATE OF WEST VIRGINIA
DEPARTMENT OF ENERGY
OIL AND GAS DIVISION

WELL TYPE: OIL GAS _____ LIQUID INJECTION _____ WASTE DISPOSAL _____
(IE: "GAS" PRODUCTION _____ STORAGE _____ DEEP _____ SHALLOW _____)

LOCATION: ELEVATION 760' WATER SHED Stillwell Creek
DISTRICT UNION COUNTY WOOD
QUADRANGLE Valley Mills

SURFACE OWNER Rost ACREAGE 115

OIL & GAS ROYALTY OWNER _____ LEASE ACREAGE _____
LEASE NO. _____

PRODUCING FORMATION _____ TOTAL DEPTH _____

WELL OPERATOR B.F. McCullough DESIGNATED AGENT B.F. McCullough

ADDRESS 1505 Liberty St., ADDRESS 1505 Liberty St.,
PARKERSBURG, WV 26101 PARKERSBURG, WV 26101

31705

RECEIVED
Office of Oil & Gas
Permitting
- SEP 16 92
WV Division of
Environmental Protection