

39° 17' 30"

Latitude

81° 22' 30"

Longitude

Topo Location

7.5' Loc.	<u>1.70S</u>	15' Loc.	<u>4.58S</u>
	<u>1.16W</u>	(calc.)	<u>3.39W</u>

Company \_\_\_\_\_

Farm CR Fick

15' Quad Manetta (sc)  
(sec.)

7.5' Quad Valley Mills

District Union

WELL LOCATION PLAT

County 107 Permit 1502N

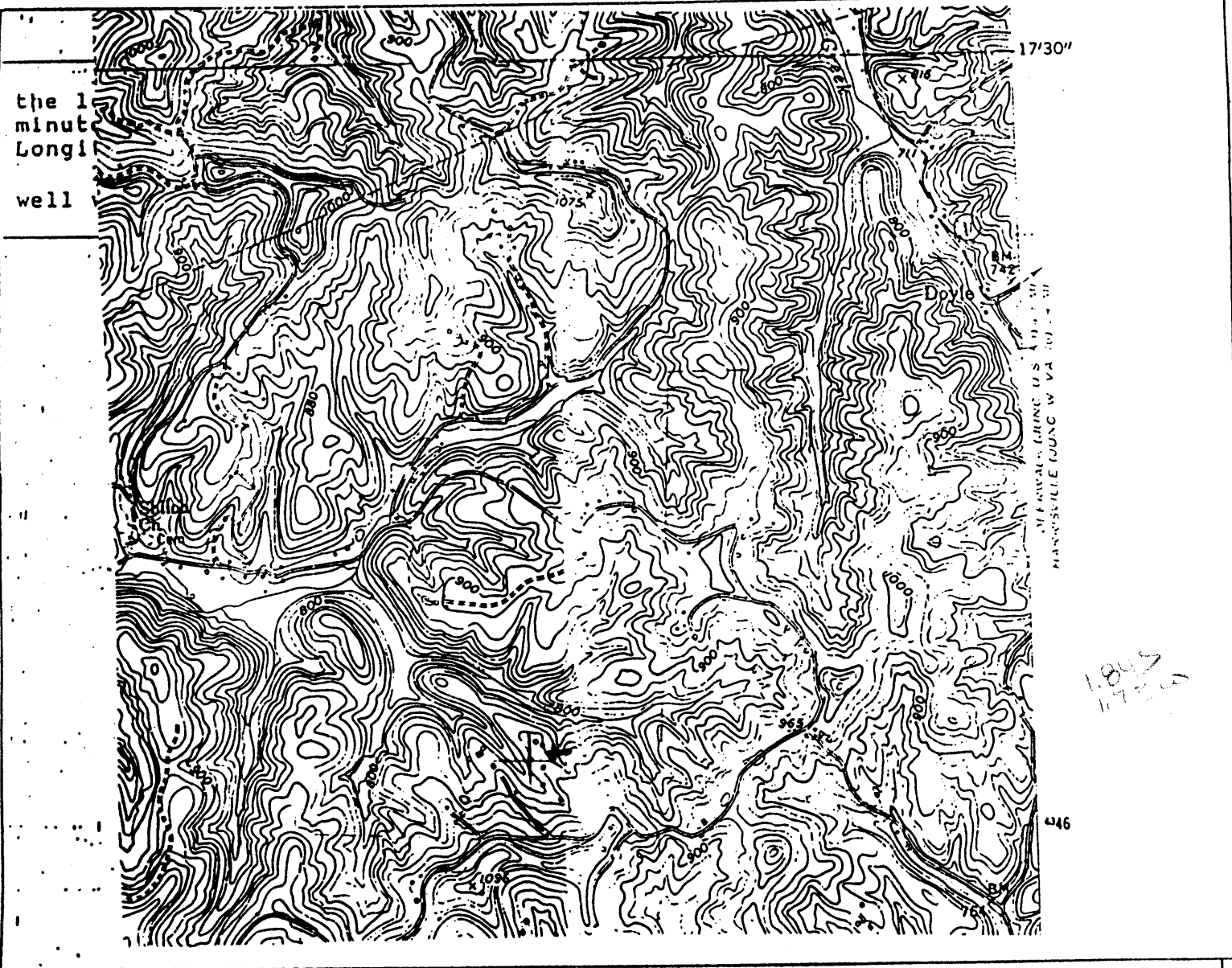

Rec. 14056

I, the undersigned, Hereby certify that this plat is correct to the best of my knowledge and belief.

SIGNED C R Feick

TITLE \_\_\_\_\_

DATE July 5, 1992

OPERATORS WELL NO. 11

API WELL NO. 107-1502-P

116

STATE OF WEST VIRGINIA  
DEPARTMENT OF ENERGY  
OIL AND GAS DIVISION

WELL TYPE: OIL  GAS \_\_\_\_\_ LIQUID INJECTION \_\_\_\_\_ WASTE DISPOSAL \_\_\_\_\_  
(IF "GAS" PRODUCTION STORAGE \_\_\_\_\_ DEEP \_\_\_\_\_ SHALLOW \_\_\_\_\_)

LOCATION: ELEVATION 865 WATER SHED Laurel Fork  
DISTRICT UNION COUNTY \_\_\_\_\_  
QUADRANGLE Valley Mills 7.5

SURFACE OWNER C R Feick ACREAGE 187

OIL & GAS ROYALTY OWNER C R Feick LEASE ACREAGE 187  
LEASE NO. \_\_\_\_\_

PRODUCING FORMATION CON RUN TOTAL DEPTH 1105

WELL OPERATOR C R Feick DESIGNATED AGENT \_\_\_\_\_

ADDRESS R 2 Box 147 ADDRESS \_\_\_\_\_

Walker WV 26180

AUG 14 1992