

Latitude

39° 17' 30"

8/22/18

Longitude

Topo Location

7.5' Loc.	<u>1.595</u>	15' Loc.	<u>4.475</u>
	<u>1.18W</u>	(calc.)	<u>3.41W</u>

Company _____

Farm CR Feick

15' Quad Marietta (5C)
(sec.)

7.5' Quad Valley Mills

District Union

WELL LOCATION PLAT

County 107 Permit 1500W

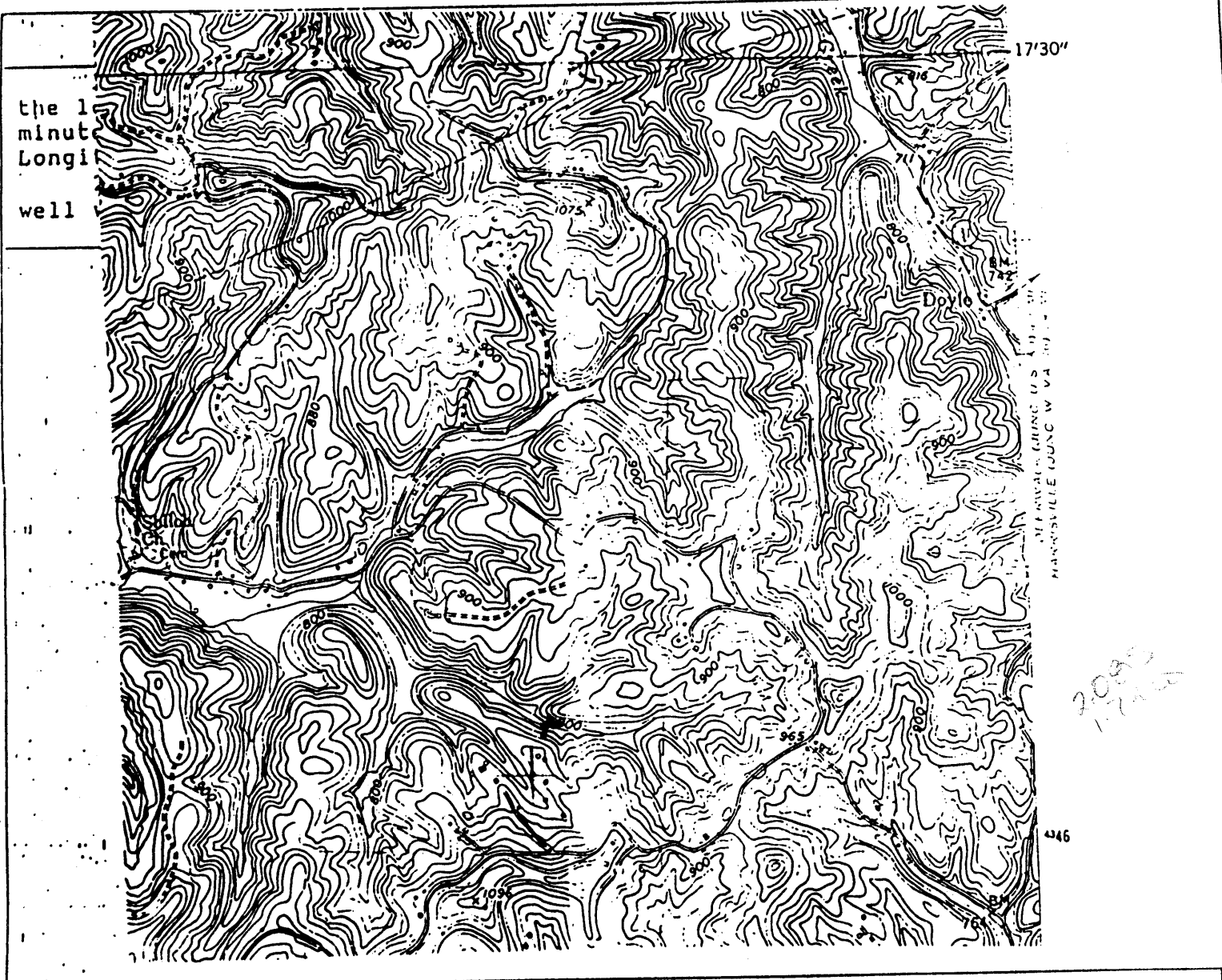

I, the undersigned, Hereby certify that this plat is correct to the best of my knowledge and belief.

SIGNED C R Feick

TITLE _____

DATE July 5, 1992

OPERATORS WELL NO. 8

API WELL NO. 107-1500-N

U 16
Permitting
Office

STATE OF WEST VIRGINIA
DEPARTMENT OF ENERGY
OIL AND GAS DIVISION

WELL TYPE: OIL GAS _____ LIQUID INJECTION _____ WASTE DISPOSAL _____
(if "GAS" PRODUCTION _____ STORAGE _____ DEEP _____ SHALLOW _____)

LOCATION: ELEVATION 760 WATER SHED Laurel Fork
DISTRICT Union COUNTY Wood
QUADRANGLE Valley Mills 7.5

SURFACE OWNER C R Feick ACREAGE 187

OIL & GAS ROYALTY OWNER C R Feick LEASE ACREAGE 187
LEASE NO. _____

PRODUCING FORMATION COW RUN TOTAL DEPTH _____

WELL OPERATOR C R Feick DESIGNATED AGENT _____

ADDRESS R 2 Box 147 ADDRESS _____
Walker WV 26180

AUG 14 1992