

39° 17' 30"

Latitude ✓

81° 22' 30"

Longitude

o

Topo Location

7.5' Loc.	<u>1.545</u>	15' Loc.	<u>4.425</u>
	<u>1.23W</u>	(calc.)	<u>3.46W</u>

Company _____

Farm CR Feick

15' Quad Marietta (sc)
(sec.)

7.5' Quad Valley Mills

District Union

WELL LOCATION PLAT

County 107 Permit 1495N

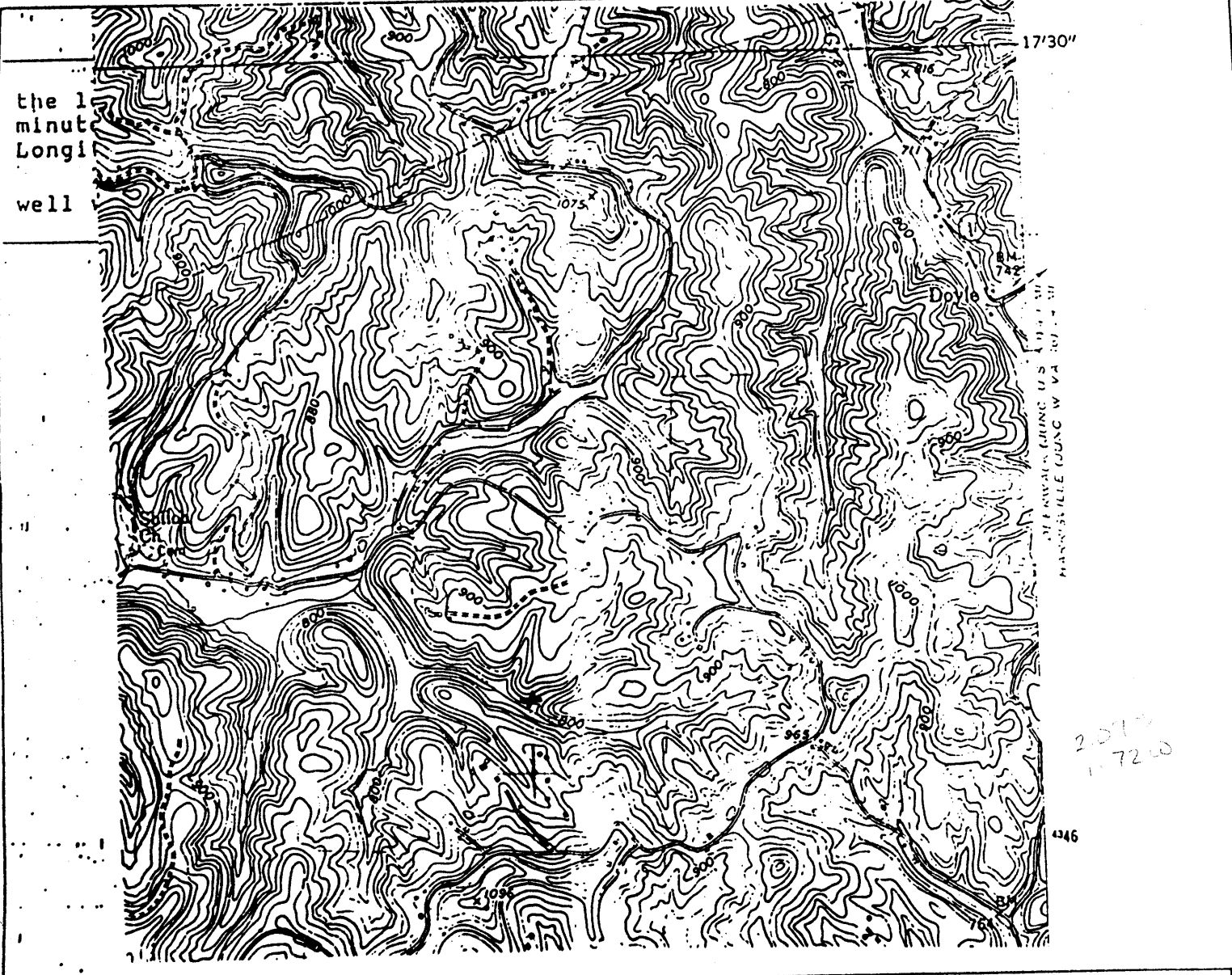

Rec # 14079

I, the undersigned, Hereby certify that this plat is correct to the best of my knowledge and belief.

SIGNED C R Feick

TITLE _____

DATE July 5, 1992

OPERATORS WELL NO. 1

API WELL NO. 107-1495-N

Jul 16
Permitting
Office of Oil & Gas

STATE OF WEST VIRGINIA
DEPARTMENT OF ENERGY
OIL AND GAS DIVISION

WELL TYPE: OIL ✓ GAS _____ LIQUID INJECTION _____ WASTE DISPOSAL _____
(if "GAS" PRODUCTION _____ STORAGE _____ DEEP _____ SHALLOW _____)

LOCATION: ELEVATION 760 @ WATER SHED Laurel Fork
DISTRICT Union COUNTY Wood
QUADRANGLE Valley Mts 7.5 (649)

SURFACE OWNER C R Feick 17105 ACREAGE 187

OIL & GAS ROYALTY OWNER C R Feick LEASE ACREAGE 187
LEASE NO. _____

PRODUCING FORMATION Cow Run TOTAL DEPTH 1000'

WELL OPERATOR C R Feick DESIGNATED AGENT _____

ADDRESS R 2 Box 147 ADDRESS _____
 Walker WV 26180

AUG 14 1992