

INSTRUCTIONS

39° 17' 30"

- 1) Attach a photo copy of the location of the well on a 7.5 minute Quadrangle with the corresponding Longitude and Latitude.
- 2) Designate the location of the well with the symbol(+).

+ 7.5
 0.98
 1.12

81° 20' 00"

I, the undersigned, Hereby certify that this plat is correct to the best of my knowledge and belief.

SIGNED William J. Gilliland

TITLE President

DATE December 10, 1991

OPERATORS WELL NO. A.F. Stagg #1

API WELL NO. 47-107-1493

STATE OF WEST VIRGINIA
 DEPARTMENT OF ENERGY
 OIL AND GAS DIVISION

WELL TYPE: OIL GAS LIQUID INJECTION WASTE DISPOSAL
 (if "GAS" PRODUCTION STORAGE DEEP SHALLOW

LOCATION: ELEVATION 820 WATER SHED North Fork Stillwell Creek
 DISTRICT Union COUNTY Wood
 QUADRANGLE Willow Island

SURFACE OWNER Barbara Hammons ACREAGE 40

OIL & GAS ROYALTY OWNER Barbara Hammons
 Rt. 2 Box 170
 Walker, WV 26180 LEASE ACREAGE 40
 LEASE NO. _____

PRODUCING FORMATION Maxon TOTAL DEPTH 1,696

WELL OPERATOR Mountain State Oil Co. DESIGNATED AGENT William Gilliland

ADDRESS P.O. Box 14 ADDRESS P.O. Box 14
Pennsboro, WV 26415 Pennsboro, WV 26415

13470

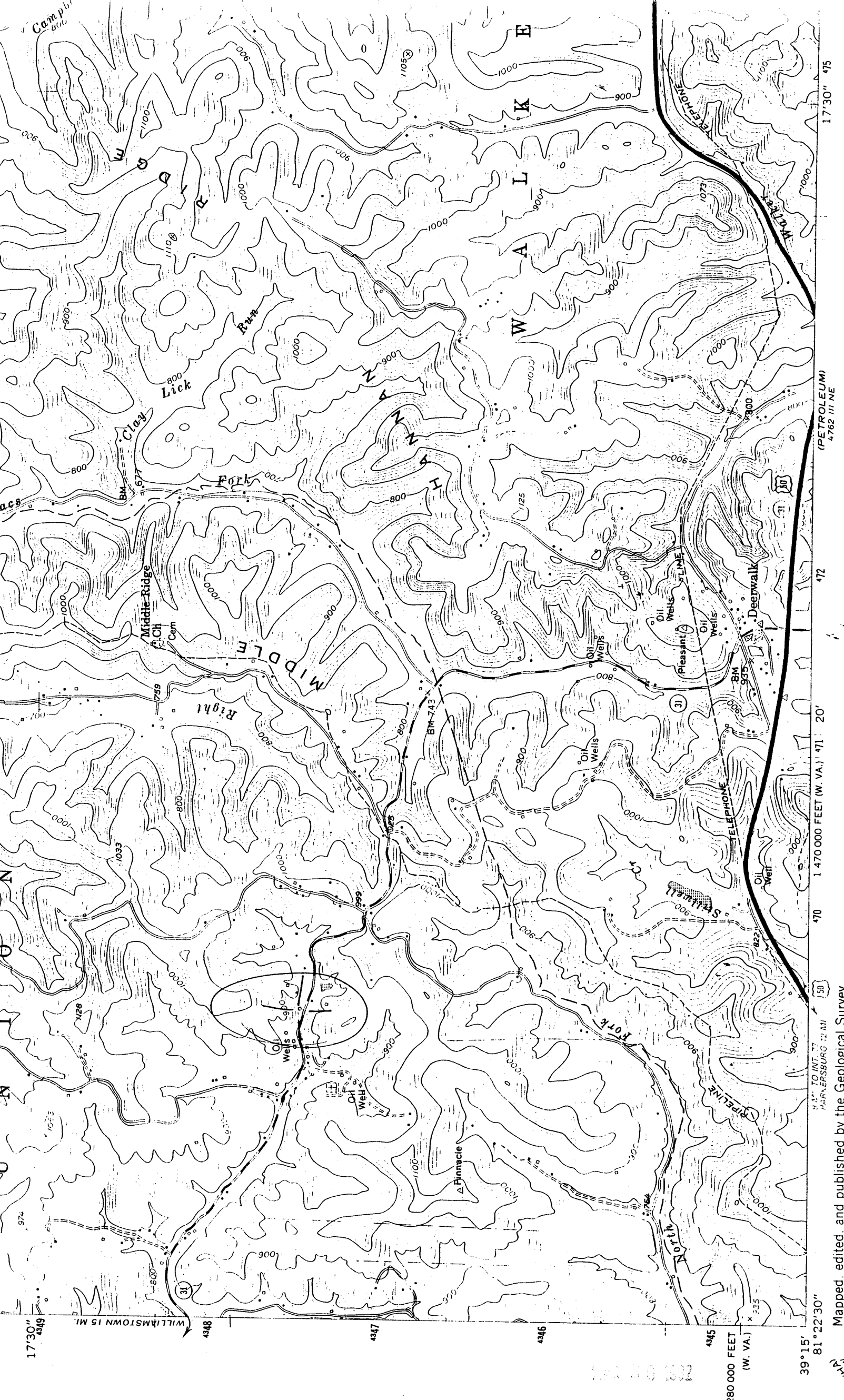

17'30" 439
WILLIAMSTOWN 15 MI.
438
437
436
435
39° 15' 81° 22' 30"
1:80 000 FEET (W. VA.)

Maped, edited, and published by the Geological Survey
PARERSBURG 2 MI
TO INT 77
470 1 470 000 FEET (W. VA.) 471 20'
472
(PETROLEUM)
4762 III NE
17'30" 475