

INSTRUCTIONS

7.5

~~27~~ 39° 15'

- 1) Attach a photo copy of the location of the well on a 7.5 minute Quadrangle with the corresponding Longitude and Latitude.
- 2) Designate the location of the well with the symbol(+).

0.17
2.19

8/22/30

I, the undersigned, Hereby certify that this plat is correct to the best of my knowledge and belief.

SIGNED William J. Gilliland
TITLE President

DATE December 10, 1991
OPERATORS WELL NO. W.W. Pratt #4
API WELL NO. 47-107- 1490

STATE OF WEST VIRGINIA
DEPARTMENT OF ENERGY
OIL AND GAS DIVISION

WELL TYPE: OIL GAS LIQUID INJECTION WASTE DISPOSAL
(If "GAS" PRODUCTION STORAGE DEEP SHALLOW

LOCATION: ELEVATION 940 WATER SHED North Fork Stillwell Creek
DISTRICT Walker COUNTY Wood
QUADRANGLE Kanawha

SURFACE OWNER Charles Smarr ACREAGE 60

OIL & GAS ROYALTY OWNER See Attached LEASE ACREAGE 60
LEASE NO. _____

PRODUCING FORMATION Cow Run TOTAL DEPTH 1,215

WELL OPERATOR Mountain State Oil Co. DESIGNATED AGENT William Gilliland

ADDRESS P.O. Box 14 ADDRESS P.O. Box 14
Pennsboro, WV 26415 Pennsboro, WV 26415

1347

STATE OF WEST VIRGINIA
REPRESENTED BY THE
STATE OF WEST VIRGINIA GEOLOGICAL SURVEY
AND OTHER STATE AGENCIES

4762 IV SW
(VALLEY MILLS)

463

25

1 460 000 FEET

466

467

81° 22' 30"

39° 15'

WILLOW ISLAND

MAR 20 1902

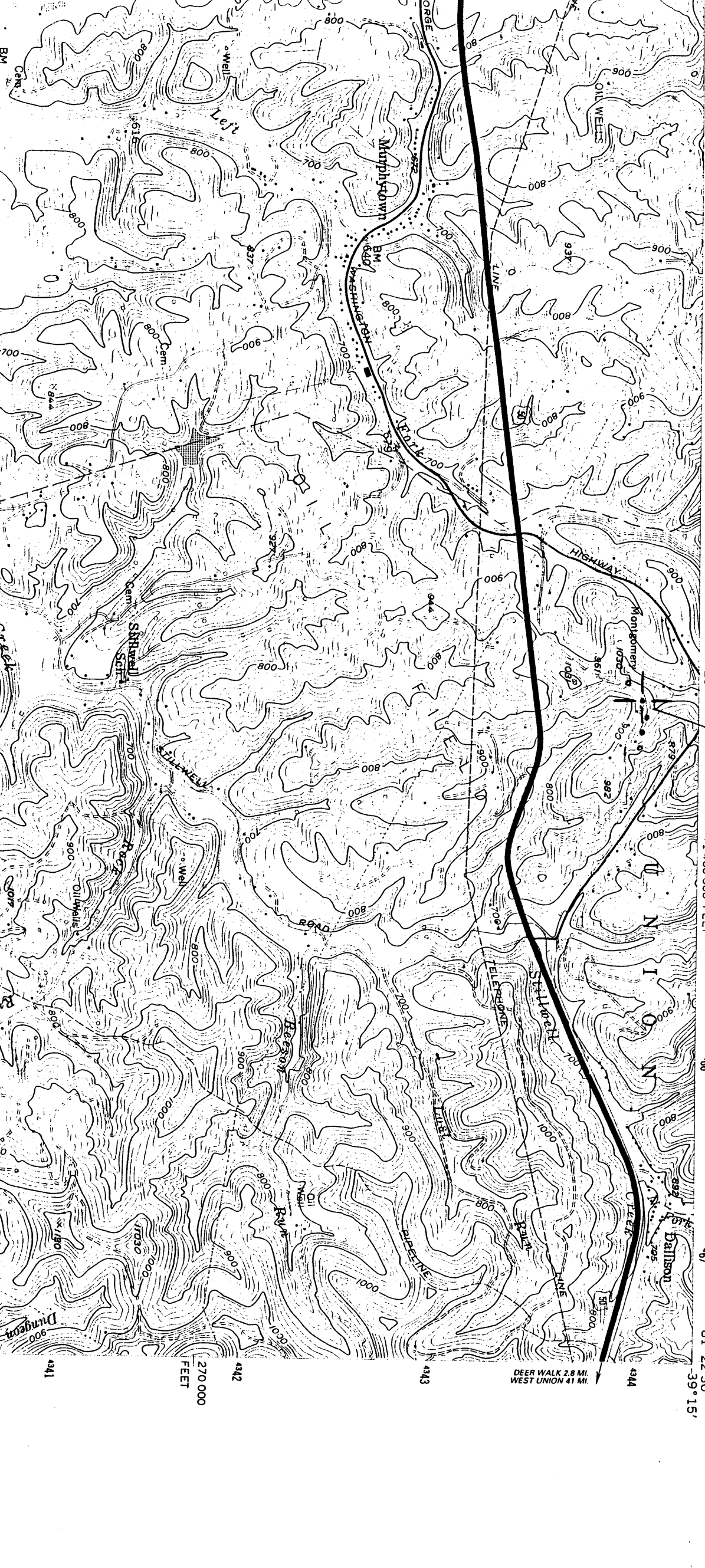

DEER WALK 2.8 MI.
WEST UNION 41 MI.

270 000
FEET

4341

4342

4343

4344