

INSTRUCTIONS

39° 15'

1) Attach a photo copy of the location of the well on a 7.5 minute Quadrangle with the corresponding Longitude and Latitude.

2) Designate the location of the well with the symbol(+).

0 43
200

81° 22' 30"

I, the undersigned, Hereby certify that this plat is correct to the best of my knowledge and belief.

SIGNED William J. Gilliland

TITLE President

DATE December 10, 1991

Grant Heirs
OPERATORS WELL NO. #5

API WELL NO. 47-107- 1481

STATE OF WEST VIRGINIA
DEPARTMENT OF ENERGY
OIL AND GAS DIVISION

WELL TYPE: OIL X GAS _____ LIQUID INJECTION _____ WASTE DISPOSAL _____
(IE "GAS" PRODUCTION _____ STORAGE _____ DEEP _____ SHALLOW X)

LOCATION: ELEVATION 865 WATER SHED North Fork Stillwell Creek
DISTRICT Union COUNTY Wood
QUADRANGLE Kanawha

SURFACE OWNER Eloise Sims ACREAGE 28

OIL & GAS ROYALTY OWNER See Attached LEASE ACREAGE 28
LEASE NO. _____

PRODUCING FORMATION Cow Run TOTAL DEPTH 1,140

WELL OPERATOR Mountain State Oil Co. DESIGNATED AGENT William Gilliland

ADDRESS P.O. Box 14 ADDRESS P.O. Box 14
Pennsboro, WV 26415 Pennsboro, WV 26415

13

STATE OF WEST VIRGINIA
REPRESENTED BY THE
STATE OF WEST VIRGINIA GEOLOGICAL SURVEY
AND OTHER STATE AGENCIES

4762 JV SW
(VALLEY MILLS)

KANAWHA QUADRANGLE
WEST VIRGINIA
7.5 MINUTE SERIES (TOPOGRAPHIC)
NW 4 ELIZABETH 15' QUADRANGLE

461 463 25' 1460 000 FEET 466 467 81° 22' 30" 39° 15'

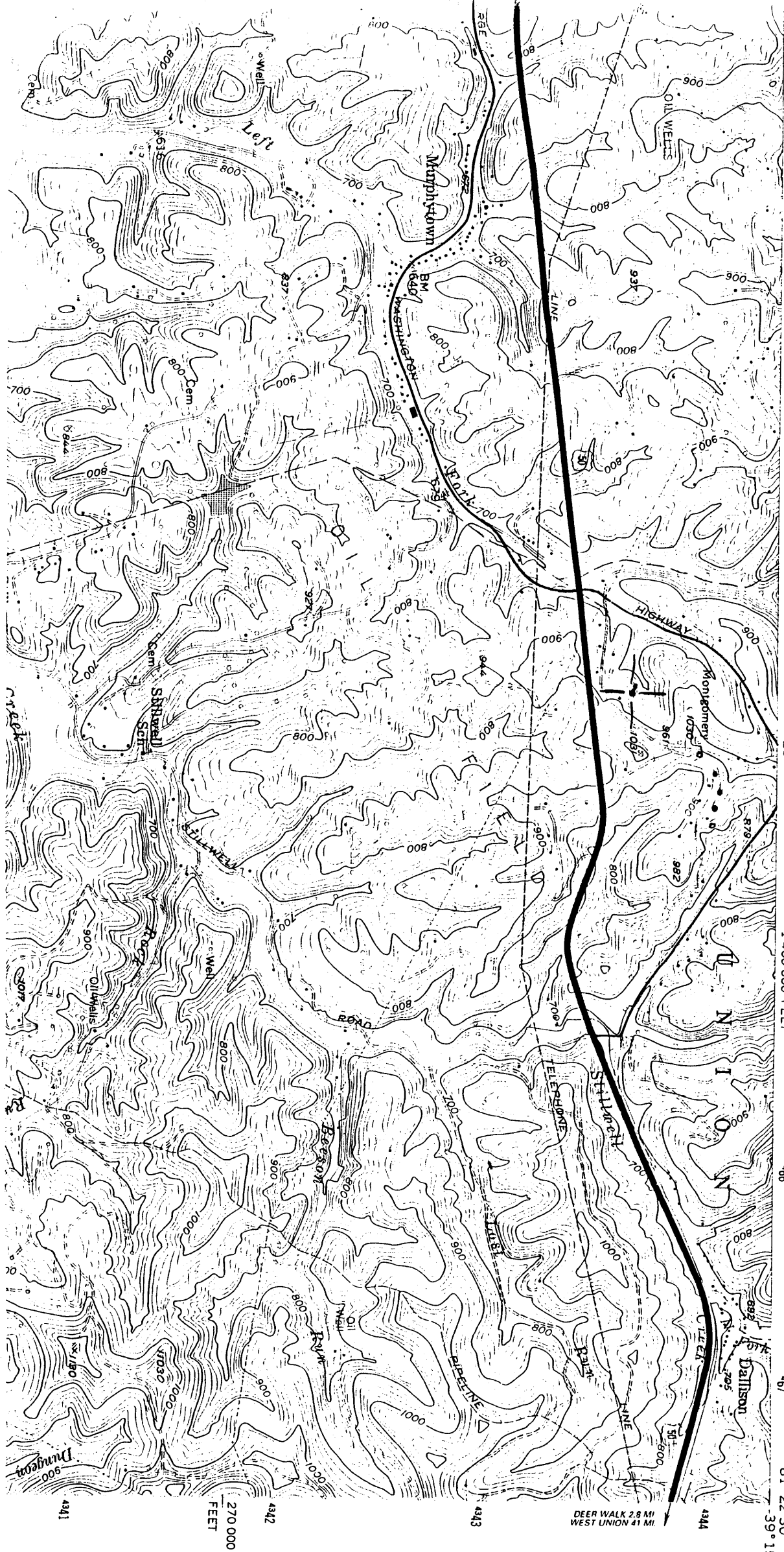

DEER WALK 2.8 MI
WEST UNION 41 MI