

INSTRUCTIONS

39° 17' 30"

- 1) Attach a photo copy of the location of the well on a 7.5 minute Quadrangle with the corresponding Longitude and Latitude.
- 2) Designate the location of the well with the symbol(+).

81° 25' 00"

11

2.71
0.38

I, the undersigned, Hereby certify that this plat is correct to the best of my knowledge and belief.

SIGNED William L. Gilliland
TITLE President

DATE December 10, 1991

John Alleman
OPERATORS WELL NO. #11

API WELL NO. 47-107-1467

STATE OF WEST VIRGINIA
DEPARTMENT OF ENERGY
OIL AND GAS DIVISION

WELL TYPE: OIL X GAS _____ LIQUID INJECTION _____ WASTE DISPOSAL _____
(IE "GAS" PRODUCTION _____ STORAGE _____ DEEP _____ SHALLOW X)

LOCATION: ELEVATION 807 WATER SHED North Fork Stillwell Creek
DISTRICT Union COUNTY Wood
QUADRANGLE Valley Mills

SURFACE OWNER Carolyn Riebel ACREAGE 35

OIL & GAS ROYALTY OWNER See Attached LEASE ACREAGE 35
LEASE NO. _____

PRODUCING FORMATION Cow Run TOTAL DEPTH 1,081

WELL OPERATOR Mountain State Oil Co. DESIGNATED AGENT William Gilliland

ADDRESS P.O. Box 14 ADDRESS P.O. Box 14
Pennsboro, WV 26415 Pennsboro, WV 26415

1344

1019

MAR 20 1992

1987 MAGNETIC NORTH
 AT CENTER OF SHEET

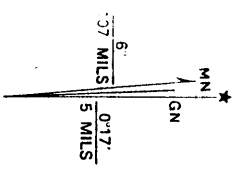

1987
 changes observed

THIS MAP COMPLIES WITH NATIONAL MAP ACCURACY STANDARDS
 FOR SALE BY U. S. GEOLOGICAL SURVEY, DENVER, COLORADO 80225, OR RESTON, VIRGINIA 22092
 A FOLDER DESCRIBING TOPOGRAPHIC MAPS AND SYMBOLS IS AVAILABLE ON REQUEST

CONTOUR INTERVAL 20 FEET
 DOTTED LINES REPRESENT 10-FOOT CONTOURS
 NATIONAL GEODETIC VERTICAL DATUM OF 1929

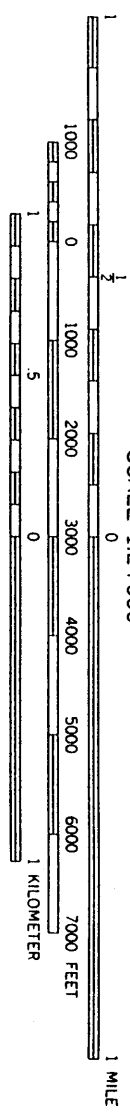

SCALE 1:24 000

(KANAWHA) 4762 III NW
 25'
 DALLISON 1.8 MI.
 WEST UNION 4.3 MI.

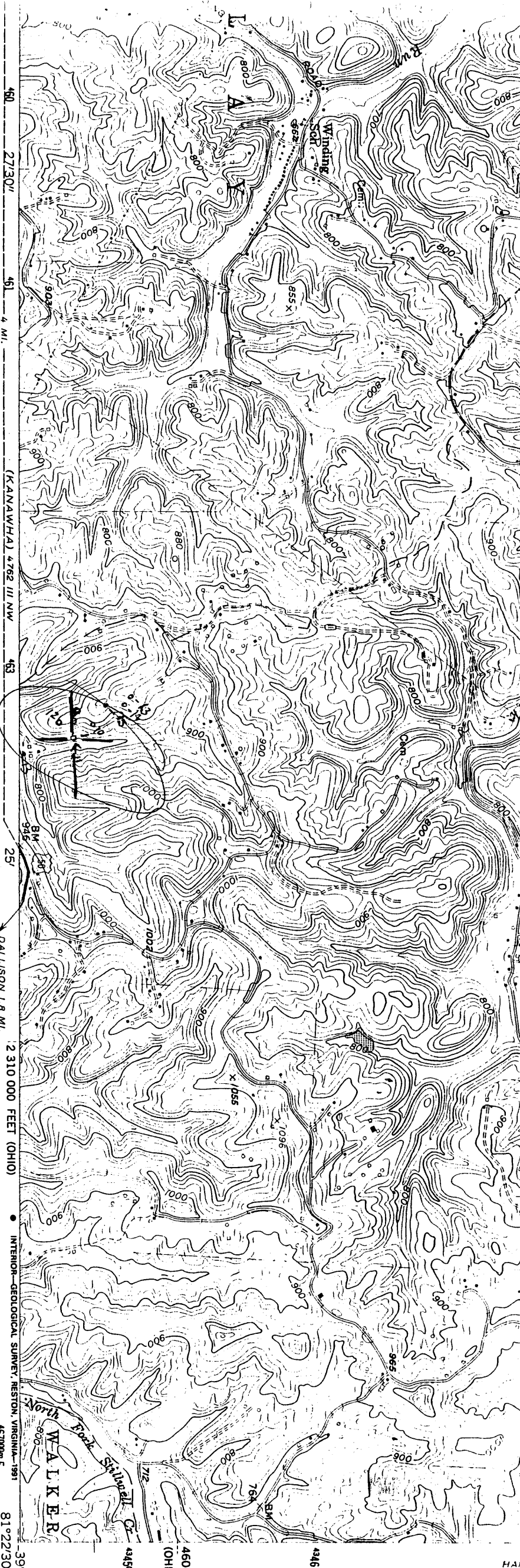

QUADRANGLE LOCATION

Revisions shown in purple compiled in cooperation with
 States of West Virginia and Ohio agencies from aerial
 photographs taken 1984. This information not field checked
 Map edited 1987

- ROAD CLASSIFICATION
- Primary highway, hard surface
 - Secondary highway, hard surface
 - Unimproved road
 - Interstate Route
 - U. S. Route
 - State Route
 - Light-duty road, hard or improved surface

VALLEY MILLS, W. VA.—OHIO

39081-C4-1F-024
 PHOTOINSPECTED 1989
 1957
 PHOTOREVISED 1987
 DMA 4762 IV SW-SERIES V854