

INSTRUCTIONS

39° 17' 30"

- 1) Attach a photo copy of the location of the well on a 7.5 minute Quadrangle with the corresponding Longitude and Latitude.
- 2) Designate the location of the well with the symbol(+).

#9

8' 25" 00"

2.70  
0.46

I, the undersigned, Hereby certify that this plat is correct to the best of my knowledge and belief.

SIGNED

*William Gilliland*

TITLE

President

DATE December 10, 1991

John Alleman

OPERATORS WELL NO. #9

API WELL NO. 47-107- 1465

STATE OF WEST VIRGINIA  
DEPARTMENT OF ENERGY  
OIL AND GAS DIVISION

WELL TYPE: OIL  GAS  LIQUID INJECTION  WASTE DISPOSAL   
(IE "GAS" PRODUCTION  STORAGE  DEEP  SHALLOW

LOCATION: ELEVATION 904 WATER SHED North Fork Stillwell Creek  
DISTRICT Union COUNTY Wood  
QUADRANGLE Valley Mills 44A

SURFACE OWNER Carolyn Riebel ACREAGE 35

OIL & GAS ROYALTY OWNER See Attached LEASE ACREAGE 35  
LEASE NO. \_\_\_\_\_

PRODUCING FORMATION Cow Run TOTAL DEPTH 1178

WELL OPERATOR Mountain State Oil Co. DESIGNATED AGENT William Gilliland

ADDRESS P.O. Box 14 ADDRESS P.O. Box 14  
Pennsboro, WV 26415 Pennsboro, WV 26415

13440

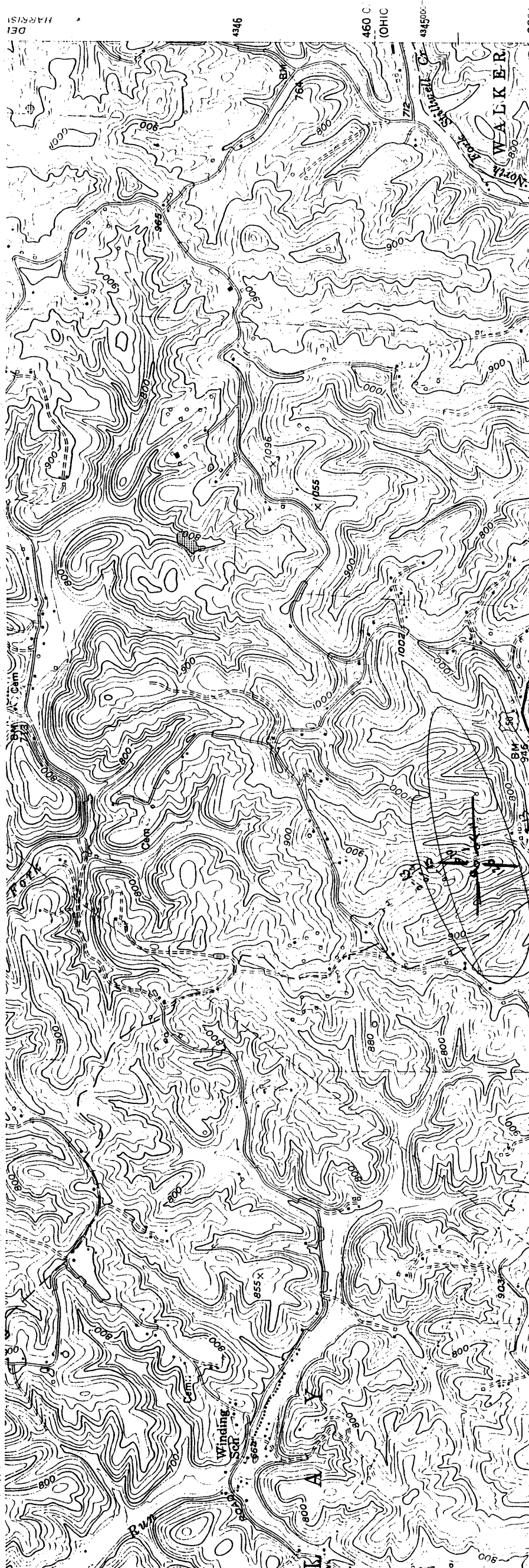

**ROAD CLASSIFICATION**

Primary highway, hard surface Light-duty road, hard or improved surface

Secondary highway, hard surface Unimproved road

Interstate Route U. S. Route State Route

**VALLEY MILLS, W. VA.—OHIO**

39081-C4-TF-024  
PHOTOINSPECTED 1989  
1957

Revisions shown in purple compiled in cooperation with States of West Virginia and Ohio agencies from aerial photographs taken 1984. This information not field checked  
Map edited 1987

DMA 4762 IV SW-SERIES V854



THIS MAP COMPLIES WITH NATIONAL MAP ACCURACY STANDARDS  
FOR SALE BY U. S. GEOLOGICAL SURVEY, DENVER, COLORADO 80225, OR RESTON, VIRGINIA 22092  
A FOLDER DESCRIBING TOPOGRAPHIC MAPS AND SYMBOLS IS AVAILABLE ON REQUEST

MAR 20 1992