

INSTRUCTIONS

39-1730

1) Attach a photo copy of location of the well on a 7.5 minute Quadrangle with the corresponding longitude and latitude.
 2) Designate the location of the well with the symbol(+).

RECEIVED

MAR 06 91

Division of Energy
Oil and Gas Section

39-1730

+

1.47
0.62

I, the undersigned, hereby certify that this plat is correct to the best of my knowledge and belief.

SIGNED JIM SIMON

TITLE AGENT

DATE FEB. 27, 19 91

OPERATORS WELL NO. O.M. New banks #1

API WELL NO. 107-1463

812230

STATE OF WEST VIRGINIA
DEPARTMENT OF ENERGY
OIL AND GAS DIVISION

TYPE: OIL + GAS LIQUID INJECTION WASTE DISPOSAL
"GAS" PRODUCTION STORAGE DEEP SHALLOW

LOCATION: ELEVATION WATER SHED LAURAL FORK
DISTRICT UNION COUNTY WOOD
QUADRANGLE

LESSOR OWNER R.A. BARNES ACREAGE

LESSOR GAS ROYALTY OWNER LEASE ACREAGE
LEASE NO.

ROCKING FORMATION COW RUN TOTAL DEPTH 1100 FT.

OPERATOR ROBERT P EVANS DESIGNATED AGENT JIM SIMON

LESSOR ADDRESS 1334S. KILLIAN DR,
LAKE PARK, FL. 33403 ADDRESS PO. BOX 134
HARRISVILLE, W. Va. 26362

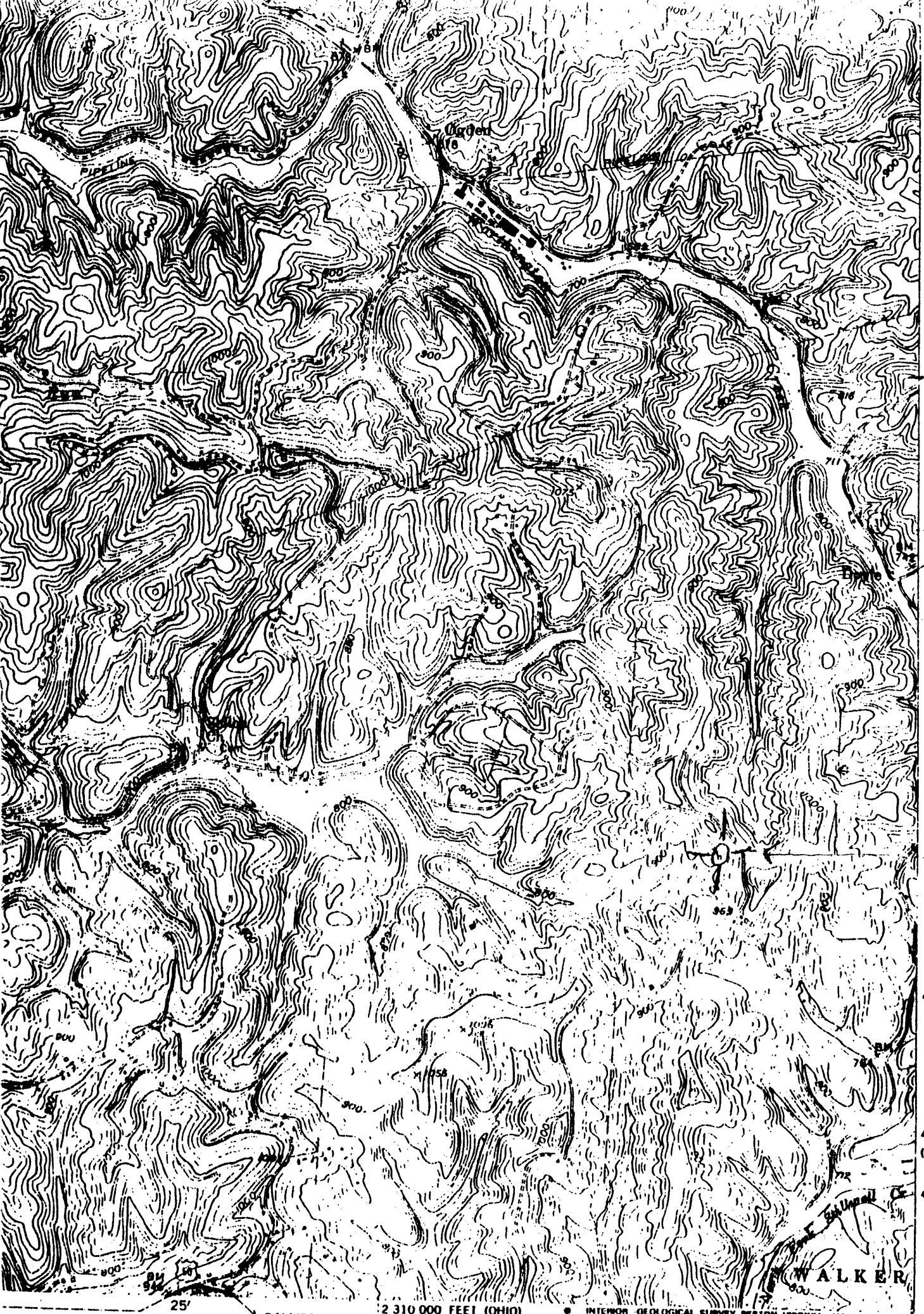

435

17-30"

WELL

436

460

(OH)

4345

39

81°22'30"

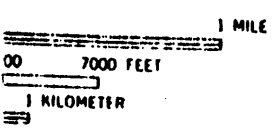

DALLISON 1.8 MI
WEST UNION 4.1 MI

2 310 000 FEET (OHIO)

INTERIOR GEOLOGICAL SURVEY, RESTON, VIRGINIA - 1987
4670000 E.

ROAD CLASSIFICATION

- Primary highway, hard surface
- Secondary highway, hard surface
- Light-duty road, hard or improved surface
- Unimproved road
- Interstate Route
- U. S. Route
- State Route



QUADRANGLE LOCATION

VALLEY MILLS, W, VA. OHIO

39081-C4-1F-024

1957

PHOTOREVISED 1987
DMA 4782 IV SW SERIES V854

06
ESTON, VIRGINIA 22092
ON REQUEST

Revisions shown in purple compiled in cooperation with States of West Virginia and Ohio agencies from aerial photographs taken 1984. This information not field checked. Map edited 1987.

TH
362
CH/
PH