

Janie 8/29/87

5200' WEST

LATITUDE 39° 20' 00"

NORTH

OHIO RIVER

NEAL ISLAND

OHIO RIVER

LONGITUDE 81° 32' 30"

12,200'

107-0550

N 12° 30' E  
456.80'

I.P. ON N 77° 30' W - 470.2'

I.P. SETBACK - 15.77'

107-0536

○ #3

○ #4

#2  
EL. 594'

○ #1

S 15° 15' W - 3390'  
W/MEANDERS

S 7° 30' W - 3400'

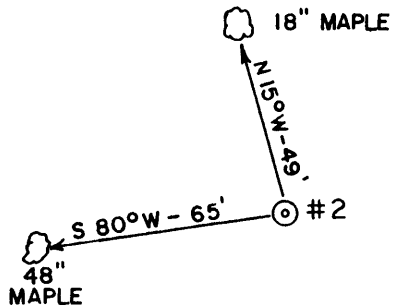

(+) DENOTES LOCATION OF WELL ON UNITED STATES TOPOGRAPHIC MAPS

REFERENCE POINTS

FILE NO. 88-695  
DRAWING NO. \_\_\_\_\_  
SCALE 1" = 500'  
MINIMUM DEGREE OF ACCURACY 1/200'  
PROVEN SOURCE OF ELEVATION 107-0550  
600.10'

I THE UNDERSIGNED, HEREBY CERTIFY THAT THIS PLAT IS CORRECT TO THE BEST OF MY KNOWLEDGE AND BELIEF AND SHOWS ALL THE INFORMATION REQUIRED BY LAW AND THE REGULATIONS ISSUED AND PRESCRIBED BY THE DEPARTMENT OF MINES.

(SIGNED) [Signature]  
R.P.E. 3788 L.L.S. \_\_\_\_\_

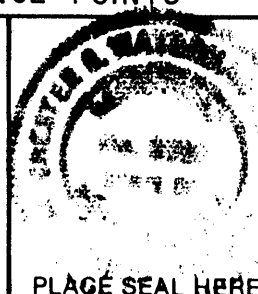

PLACE SEAL HERE

STATE OF WEST VIRGINIA  
DEPARTMENT OF MINES  
OIL AND GAS DIVISION



DATE 12/16, 19 88  
OPERATOR'S WELL NO. 2  
API WELL NO. \_\_\_\_\_

WELL TYPE: OIL \_\_\_ GAS X LIQUID INJECTION \_\_\_ WASTE DISPOSAL \_\_\_  
(IF "GAS,") PRODUCTION X STORAGE \_\_\_ DEEP \_\_\_ SHALLOW \_\_\_

LOCATION: ELEVATION 594 WATER SHED OHIO RIVER  
DISTRICT PARKERSBURG COUNTY WOOD  
QUADRANGLE PARKERSBURG (7.5')

SURFACE OWNER SHERMAN DILS, III ACREAGE 92.59  
OIL & GAS ROYALTY OWNER SHERMAN DILS, III LEASE ACREAGE 92.59

PROPOSED WORK: DRILL X CONVERT \_\_\_ DRILL DEEPER \_\_\_ REDRILL \_\_\_ FRACTURE OR  
STIMULATE \_\_\_ PLUG OFF OLD FORMATION \_\_\_ PERFORATE NEW  
FORMATION \_\_\_ OTHER PHYSICAL CHANGE IN WELL (SPECIFY) \_\_\_\_\_

PLUG AND ABANDON \_\_\_ CLEAN OUT AND REPLUG \_\_\_  
TARGET FORMATION GORDON ESTIMATED DEPTH 2175-2200

WELL OPERATOR DILS OIL & GAS DESIGNATED AGENT SHERMAN DILS, III  
ADDRESS 1601-13TH STREET ADDRESS 1601-13TH STREET  
PARKERSBURG, WV 26101 PARKERSBURG, WV 26101

COUNTY NAME

PERMIT

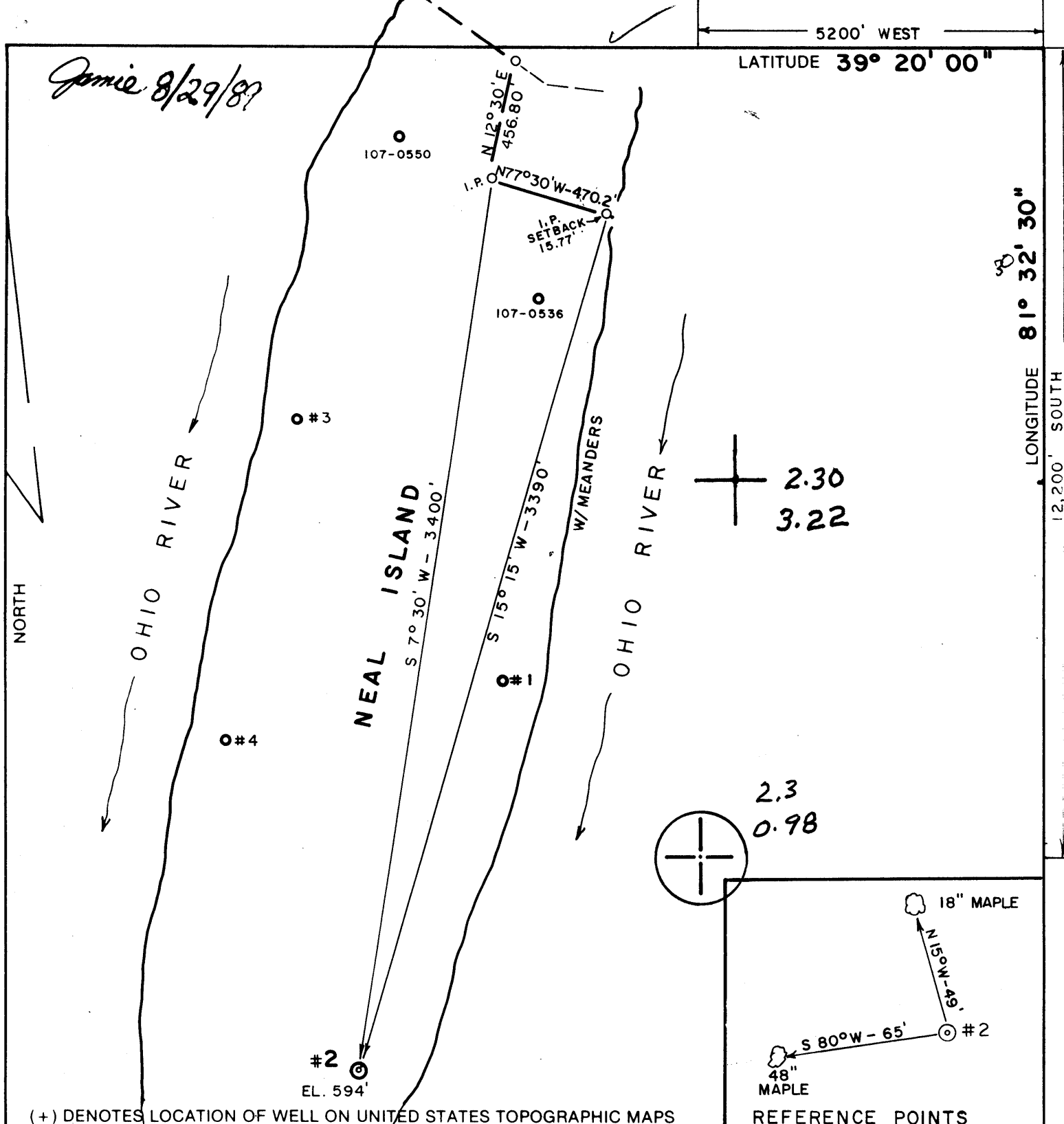

(+) DENOTES LOCATION OF WELL ON UNITED STATES TOPOGRAPHIC MAPS

REFERENCE POINTS

FILE NO. 88-695  
 DRAWING NO. \_\_\_\_\_  
 SCALE 1" = 500'  
 MINIMUM DEGREE OF ACCURACY 1/200'  
 PROVEN SOURCE OF ELEVATION 107-0550  
600.10'

I THE UNDERSIGNED, HEREBY CERTIFY THAT THIS PLAT IS CORRECT TO THE BEST OF MY KNOWLEDGE AND BELIEF AND SHOWS ALL THE INFORMATION REQUIRED BY LAW AND THE REGULATIONS ISSUED AND PRESCRIBED BY THE DEPARTMENT OF MINES.  
 (SIGNED) [Signature]  
 R.P.E. 3788 L.L.S. \_\_\_\_\_

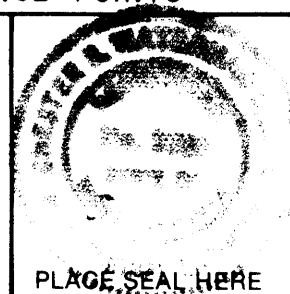

STATE OF WEST VIRGINIA  
 DEPARTMENT OF MINES  
 OIL AND GAS DIVISION



DATE 12/16, 19 88  
 OPERATOR'S WELL NO. 2  
 API WELL NO. \_\_\_\_\_

WELL TYPE: OIL \_\_\_ GAS X LIQUID INJECTION \_\_\_ WASTE DISPOSAL \_\_\_  
 (IF "GAS,") PRODUCTION X STORAGE \_\_\_ DEEP \_\_\_ SHALLOW \_\_\_  
 LOCATION: ELEVATION 594 WATER SHED OHIO RIVER  
 DISTRICT PARKERSBURG 4 COUNTY WOOD  
 QUADRANGLE PARKERSBURG (7.5') 532 097 9  
 SURFACE OWNER SHERMAN DILS, III ACREAGE 92.59  
 OIL & GAS ROYALTY OWNER SHERMAN DILS, III LEASE ACREAGE 92.59  
 LEASE NO. \_\_\_\_\_

PROPOSED WORK: DRILL X CONVERT \_\_\_ DRILL DEEPER \_\_\_ REDRILL \_\_\_ FRACTURE OR STIMULATE \_\_\_ PLUG OFF OLD FORMATION \_\_\_ PERFORATE NEW FORMATION \_\_\_ OTHER PHYSICAL CHANGE IN WELL (SPECIFY) \_\_\_\_\_

PLUG AND ABANDON \_\_\_ CLEAN OUT AND REPLUG \_\_\_  
 TARGET FORMATION GORDON ESTIMATED DEPTH 2175-2200 **SEP 8 1989**  
 WELL OPERATOR DILS OIL & GAS DESIGNATED AGENT SHERMAN DILS, III  
 ADDRESS 1601-13TH STREET ADDRESS 1601-13TH STREET  
PARKERSBURG, WV 26101 726 PARKERSBURG, WV 26101



**RECEIVED**  
AUG 22 1989

1) Date: August 14, 1989  
2) Operator's well number  
NEALE ISLAND #2  
3) API Well No: 47 - 107 - 1449  
State - County - Permit

DIVISION OF OIL & GAS  
DEPARTMENT OF ENERGY  
STATE OF WEST VIRGINIA  
DEPARTMENT OF ENERGY, DIVISION OF OIL AND GAS

NOTICE AND APPLICATION FOR A WELL WORK PERMIT

- 4) Surface Owner(s) to be served:
- (a) Name SHERMAN DILLS III  
Address 1601-13TH STREET  
PARKERSBURG WV 26102
- (b) Name \_\_\_\_\_  
Address \_\_\_\_\_
- (c) Name \_\_\_\_\_  
Address \_\_\_\_\_
- 5) (a) Coal Operator:  
Name \_\_\_\_\_  
Address \_\_\_\_\_
- (b) Coal Owner(s) with Declaration  
Name \_\_\_\_\_  
Address \_\_\_\_\_
- (c) Coal Lessee with Declaration  
Name \_\_\_\_\_  
Address \_\_\_\_\_
- 6) Inspector GLEN ROBINSON  
Address Rt 1, #6 McPleasant Est.  
MINERAL WELLS, WV 26150  
Telephone (304)- 489-9162

TO THE PERSON(S) NAMED ABOVE TAKE NOTICE THAT:

\_\_\_\_\_ Included is the lease or leases or other continuing contract or contracts by which I hold the right to extract oil and gas OR

X Included is the information required by Chapter 22B, Article 1, Section 8(d) of the Code of West Virginia (see page 2)

I certify that as required under Chapter 22B of the West Virginia Code I have served copies of this notice and application, a location plat, and accompanying documents pages 1 through \_\_\_\_\_ on the above named parties, by:

- \_\_\_\_\_ Personal Service (Affidavit attached)  
\_\_\_\_\_ Certified Mail (Postmarked postal receipt attached)  
\_\_\_\_\_ Publication (Notice of Publication attached)

I have read and understand Chapter 22B and 38 CSR 11-18, and I agree to the terms and conditions of any permit issued under this application.

I certify under penalty of law that I have personally examined and am familiar with the information submitted on this application form and all attachments, and that based on my inquiry of those individuals immediately responsible for obtaining the information, I believe that the information is true, accurate, and complete.

I am aware that there are significant penalties for submitting false information, including the possibility of fine and imprisonment.

Well Operator DILLS OIL AND GAS  
By: [Signature]  
Its: Owner  
Address 1601-13TH STREET  
PARKERSBURG WV 26101  
Telephone 485-6401

Subscribed and sworn before me this 18 day of AUGUST, 1989

[Signature] Notary Public  
My commission expires March 19, 1995  
Commission Expires: