

10701413 P

WW-7
8-30-06



West Virginia Department of Environmental Protection
Office of Oil and Gas
WELL LOCATION FORM: GPS

API: 47 107 1413 WELL NO.: Kem 734

FARM NAME: Hufmann

RESPONSIBLE PARTY NAME: EXCO Resources (PA), LLC

COUNTY: Wood DISTRICT: Harris - 2

QUADRANGLE: Lubeck 7.5 - 449

SURFACE OWNER: Duane Hofmann

ROYALTY OWNER: Duane Hofmann

UTM GPS NORTHING: 4336048

UTM GPS EASTING: 435284 GPS ELEVATION: 610

The Responsible Party named above has chosen to submit GPS coordinates in lieu of preparing a new well location plat for a plugging permit or assigned API number on the above well. The Office of Oil and Gas will not accept GPS coordinates that do not meet the following requirements:

- Datum: NAD 1983, Zone: 17 North, Coordinate Units: meters, Altitude: height above mean sea level (MSL) – meters.
- Accuracy to Datum – 3.05 meters
- Data Collection Method:

Survey grade GPS : Post Processed Differential
Real-Time Differential

Mapping Grade GPS : Post Processed Differential
Real-Time Differential

4. Letter size copy of the topography map showing the well location.

I the undersigned, hereby certify this data is correct to the best of my knowledge and belief and shows all the information required by law and the regulations issued and prescribed by the Office of Oil and Gas.

Randall R. Sturges Supervisor 6/16/16
Signature Title Date

RECEIVED
Office of Oil and Gas
JUL 05 2016
WV Department of
Environmental Protection

08/05/2016

10701413P

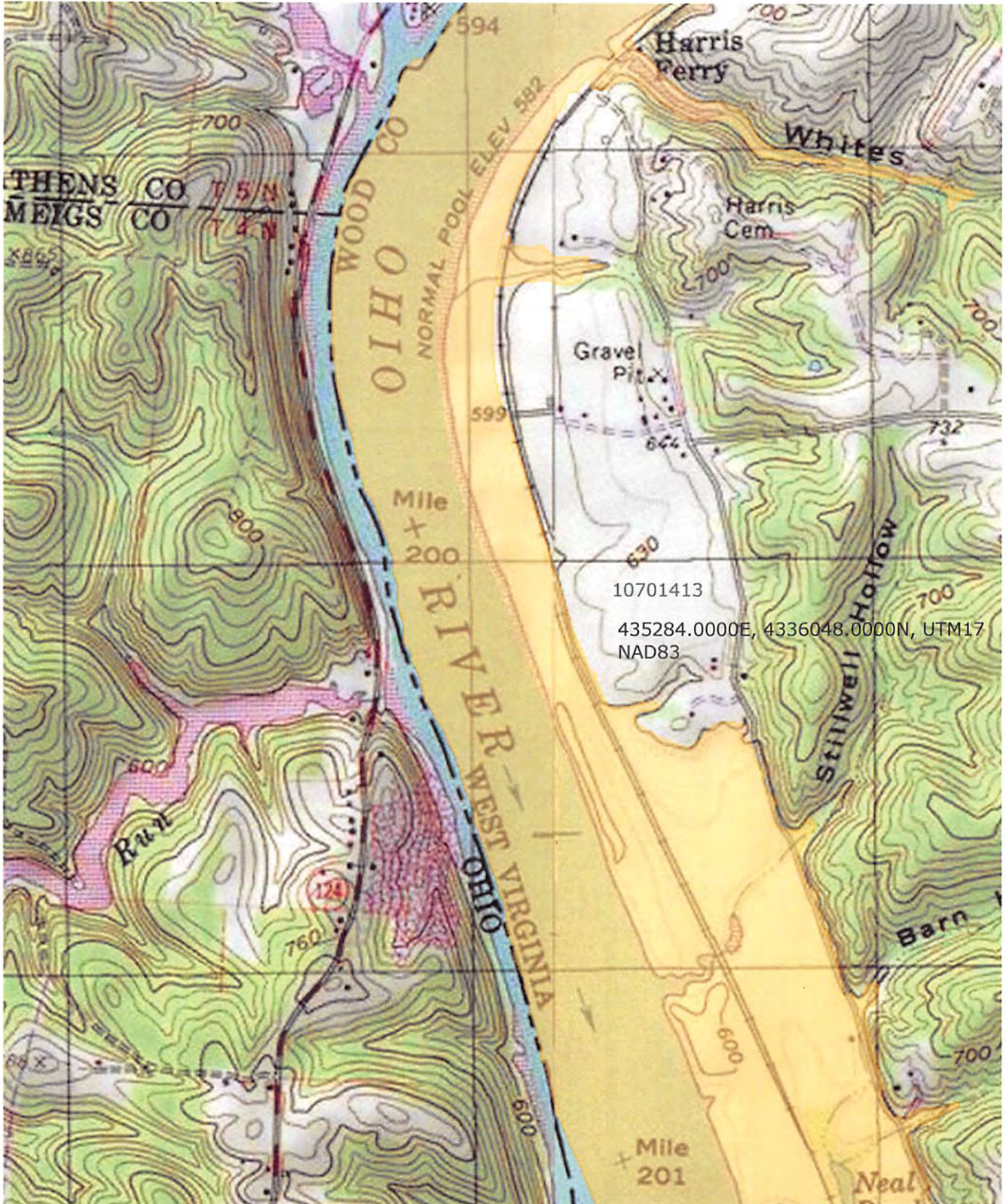

08/05/2016