

7/31/84

9,680'

LATITUDE 39° 10' 00"

LONGITUDE 81° 25' 00"

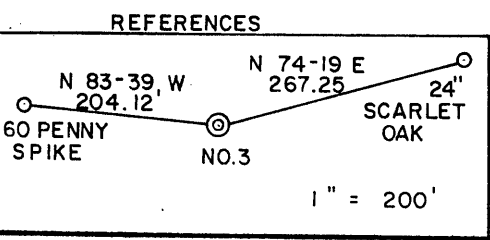
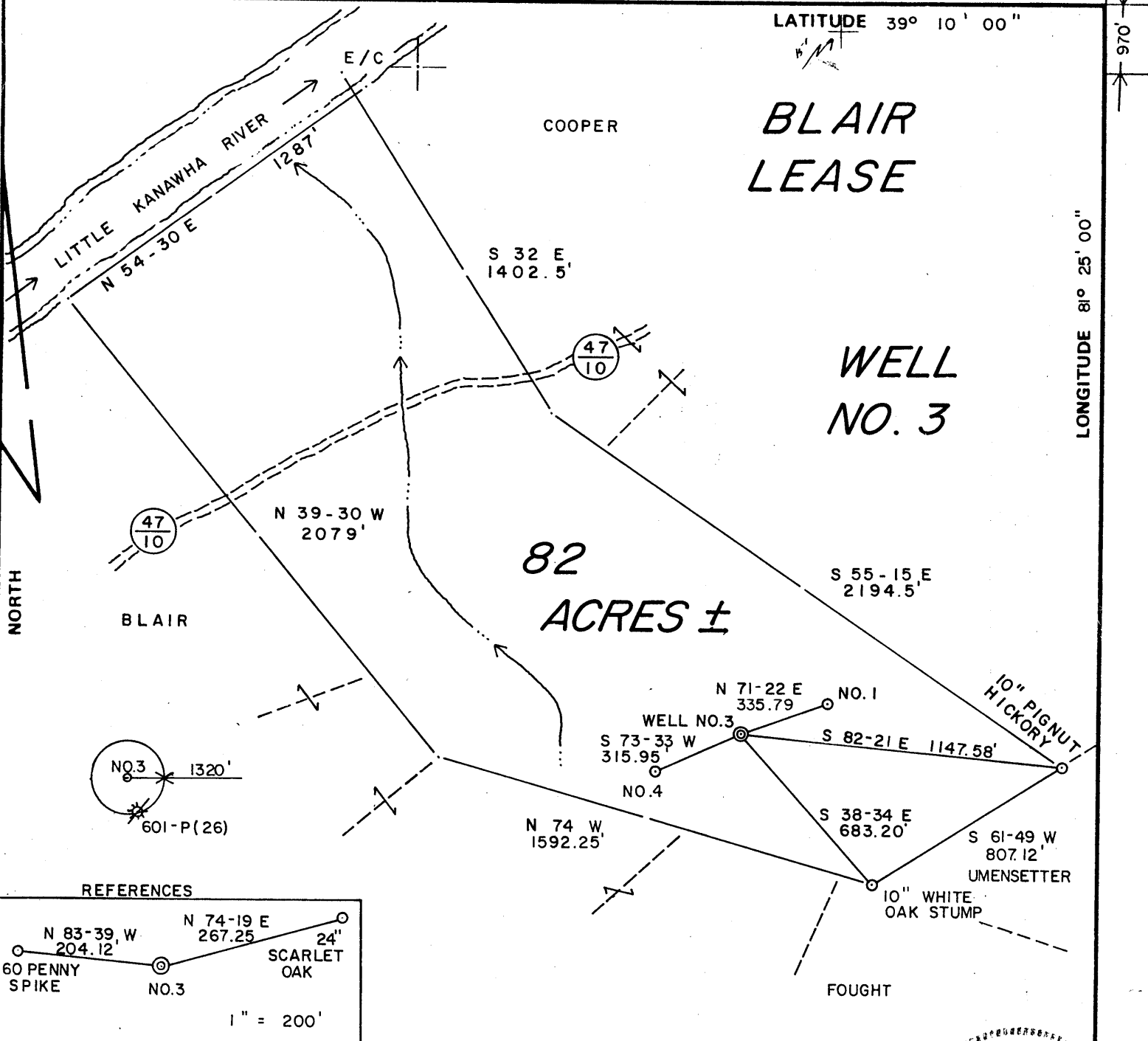

FILE NO. 12 - 57  
 DRAWING NO. \_\_\_\_\_  
 SCALE 1" = 400'  
 MINIMUM DEGREE OF ACCURACY 1 / 200  
 PROVEN SOURCE OF ELEVATION JUNC. OF RDS. ELEV. 686'

I THE UNDERSIGNED, HEREBY CERTIFY THAT THIS PLAT IS CORRECT TO THE BEST OF MY KNOWLEDGE AND BELIEF AND SHOWS ALL THE INFORMATION REQUIRED BY LAW AND THE REGULATIONS ISSUED AND PRESCRIBED BY THE DEPARTMENT OF MINES.  
 (SIGNED) Gregory A. Smith  
 R.P.E. \_\_\_\_\_ L.L.S. 677

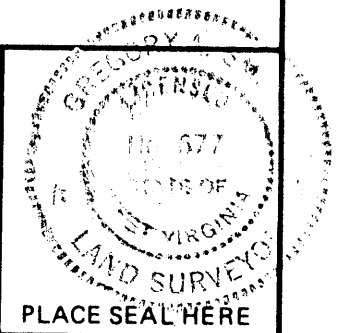

(+) DENOTES LOCATION OF WELL ON UNITED STATES TOPOGRAPHIC MAPS  
 FORM IV-6 (8-78)



STATE OF WEST VIRGINIA  
 DEPARTMENT OF MINES  
 OIL AND GAS DIVISION

DATE JULY 21, 1984  
 OPERATOR'S WELL NO. 3  
 API WELL NO. 47 - 107 - 1312  
 STATE COUNTY PERMIT

*Cancelled*

WELL TYPE: OIL  GAS  LIQUID INJECTION  WASTE DISPOSAL   
 (IF "GAS,") PRODUCTION  STORAGE  DEEP  SHALLOW   
 LOCATION: ELEVATION 754' WATER SHED LITTLE KANAWHA RIVER  
 DISTRICT CLAY COUNTY WOOD  
 QUADRANGLE KANAWHA 7.5'  
 SURFACE OWNER EVELINE BLAIR ACREAGE 89  
 OIL & GAS ROYALTY OWNER EVELINE BLAIR LEASE ACREAGE 275  
 LEASE NO. \_\_\_\_\_  
 PROPOSED WORK: DRILL  CONVERT  DRILL DEEPER  REDRILL  FRACTURE OR STIMULATE  PLUG OFF OLD FORMATION  PERFORATE NEW FORMATION  OTHER PHYSICAL CHANGE IN WELL (SPECIFY) \_\_\_\_\_

PLUG AND ABANDON  CLEAN OUT AND REPLUG   
 TARGET FORMATION SALT SAND ESTIMATED DEPTH 1500'  
 WELL OPERATOR JAY-BEE OIL & GAS DESIGNATED AGENT RANDY BRODA  
 ADDRESS 1720 RT. 22 EAST UNION, NJ 07083 ADDRESS RT. 1 BOX 5 CAIRO, WV. 26337

**AUG 25 1986**

1600  
1312

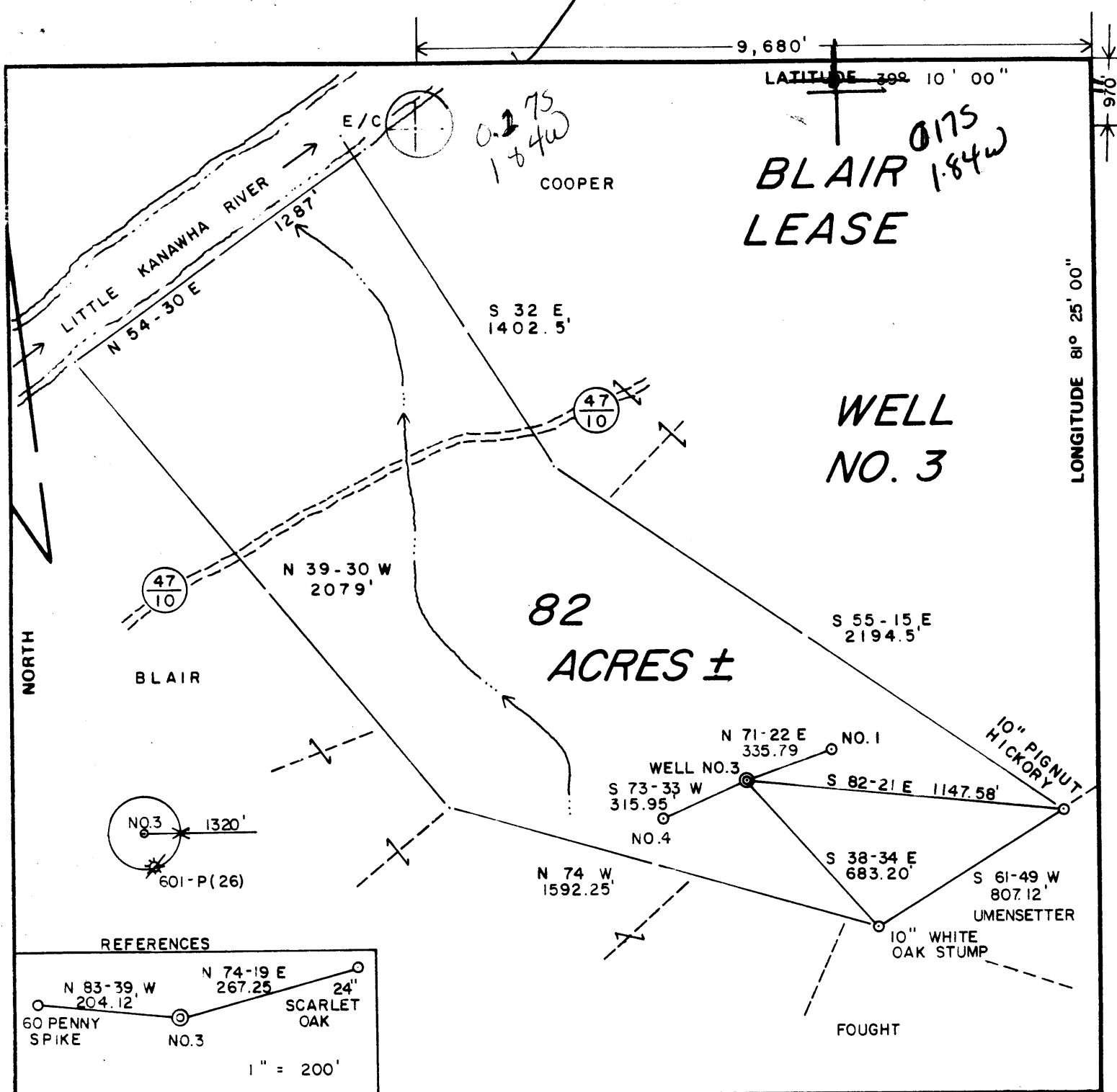

FILE NO. 12 - 57

DRAWING NO. \_\_\_\_\_

SCALE 1" = 400'

MINIMUM DEGREE OF ACCURACY 1 / 200

PROVEN SOURCE OF ELEVATION JUNC. OF RDS. ELEV. 686'

I THE UNDERSIGNED, HEREBY CERTIFY THAT THIS PLAT IS CORRECT TO THE BEST OF MY KNOWLEDGE AND BELIEF AND SHOWS ALL THE INFORMATION REQUIRED BY LAW AND THE REGULATIONS ISSUED AND PRESCRIBED BY THE DEPARTMENT OF MINES.

(SIGNED) Gregory A. Smith

R.P.E. \_\_\_\_\_ L.L.S. 677

PLACE SEAL HERE

(+) DENOTES LOCATION OF WELL ON UNITED STATES TOPOGRAPHIC MAPS

FORM IV-6 (8-78)



DATE JULY 21, 1984

OPERATOR'S WELL NO. 3

API WELL NO. 47-107-1312

STATE WOOD COUNTY BLAIR PERMIT 89

STATE OF WEST VIRGINIA  
DEPARTMENT OF MINES  
OIL AND GAS DIVISION

WELL TYPE: OIL  GAS  LIQUID INJECTION  WASTE DISPOSAL

(IF "GAS,") PRODUCTION  STORAGE  DEEP  SHALLOW

LOCATION ELEVATION 754' WATER SHED LITTLE KANAWHA RIVER

DISTRICT CLAY COUNTY WOOD

QUADRANGLE 413 KANAWHA 7.5' Elizabeth 15' SWq

SURFACE OWNER EVELINE BLAIR ACREAGE 89

OIL & GAS ROYALTY OWNER EVELINE BLAIR LEASE ACREAGE 275

LEASE NO. \_\_\_\_\_

PROPOSED WORK. DRILL  CONVERT  DRILL DEEPER  REDRILL  FRACTURE OR STIMULATE  PLUG OFF OLD FORMATION  PERFORATE NEW FORMATION  OTHER PHYSICAL CHANGE IN WELL (SPECIFY) \_\_\_\_\_

PLUG AND ABANDON  CLEAN OUT AND REPLUG

TARGET FORMATION SALT SAND ESTIMATED DEPTH 1500'

WELL OPERATOR JAY-BEE OIL & GAS DESIGNATED AGENT RANDY BRODA

ADDRESS 1720 RT. 22 EAST ADDRESS RT. 1 BOX 5

UNION, NJ 07083 CAIRO, WV. 26337

AUG 6 1984



1) Date: JULY 21, 19 84  
 2) Operator's Well No. BLAIR 3  
 3) API Well No. 47 - 107 - 1312  
 State \_\_\_\_\_ County \_\_\_\_\_ Permit \_\_\_\_\_

STATE OF WEST VIRGINIA  
 DEPARTMENT OF MINES, OIL AND GAS DIVISION  
**APPLICATION FOR A WELL WORK PERMIT**

- 4) WELL TYPE: A Oil \_\_\_\_\_ / Gas X /  
 B (If "Gas", Production X / Underground storage \_\_\_\_\_ / Deep \_\_\_\_\_ / Shallow X /)
- 5) LOCATION: Elevation: 754' / Watershed: LITTLE KANAWHA RIVER (LK)  
 District: CLAY / County: WOOD / Quadrangle: KANAWHA 7.5'
- 6) WELL OPERATOR JAY-BEE OIL & GAS CO.  
 Address 1720 RT. 22 EAST  
UNION, NJ 07083
- 7) DESIGNATED AGENT RANDY BRODA  
 Address RT. 1, BOX 5  
CAIRO, WV 26337
- 8) OIL & GAS INSPECTOR TO BE NOTIFIED  
 Name GLEN P. ROBINSON  
 Address RT. 1, #6, MT. PLEASANT ESTATE  
MINERALWELLS, WV 26150
- 9) DRILLING CONTRACTOR:  
 Name \_\_\_\_\_  
 Address \_\_\_\_\_
- 10) PROPOSED WELL WORK: Drill X / Drill deeper \_\_\_\_\_ / Redrill \_\_\_\_\_ / Stimulate X /  
 Plug off old formation \_\_\_\_\_ / Perforate new formation \_\_\_\_\_  
 Other physical change in well (specify) \_\_\_\_\_
- 11) GEOLOGICAL TARGET FORMATION, SALT SAND  
 12) Estimated depth of completed well, 1500 feet  
 13) Approximate trata depths: Fresh, 75' feet; salt, N/A feet.  
 14) Approximate coal seam depths: NONE Is coal being mined in the area? Yes \_\_\_\_\_ / No X /

**RECEIVED**  
 JUL 30 1984

OIL & GAS DIVISION  
 DEPT. OF MINE

15) CASING AND TUBING PROGRAM

CASING OR TUBING TYPE	SPECIFICATIONS					FOOTAGE INTERVALS		CEMENT FILL-UP OR SACKS (Cubic feet)	PACKERS
	Size	Grade	Weight per ft.	New	Used	For drilling	Left in well		
Conductor	10"			X		20'	0'	TO SURFACE	Kinds
Fresh water	8 5/8"			X		175'	175'	AS REQUIRED	CTS NEAT
Coal									Sizes
Intermediate									
Production	4 1/2"			X		1500'	1500'	AS REQUIRED	Depths set
Tubing								BY RULE 15-01	
Liners									Perforations:
									Top Bottom

OFFICE USE ONLY  
 DRILLING PERMIT

Permit number 47-107-1312 August 1, 19 84  
 Date

This permit covering the well operator and well location shown below is evidence of permission granted to drill in accordance with the pertinent legal requirements subject to the conditions contained herein and on the reverse hereof. Notification must be given to the District Oil and Gas Inspector, (Refer to No. 8) Prior to the construction of roads, locations and pits for any permitted work. In addition, the well operator or his contractor shall notify the proper district oil and gas inspector 24 hours before actual permitted work has commenced.)

The permitted work is as described in the Notice and Application, plat, and reclamation plan, subject to any modifications and conditions specified on the reverse hereof.  
 Permit expires August 1, 1986 unless well work is commenced prior to that date and prosecuted with due diligence.

Bond: <u>85</u> BLANKET!	Agent: <u>ls</u>	Plat: <u>MH</u>	Casing: <u>MH</u>	Fee: <u>3703</u>
-----------------------------	------------------	-----------------	-------------------	------------------

*[Signature]*  
 Administrator, Office of Oil and Gas

NOTE: Keep one copy of this permit posted at the drilling location.

File

See the reverse side of the APPLICANT'S COPY for instructions to the well operator.