

FILE NO. 1817  
 DRAWING NO. 1  
 SCALE 1" = 500'  
 MINIMUM DEGREE OF ACCURACY 1:200  
 PROVEN SOURCE OF ELEVATION U.S. G.S. REFERENCE ON DOH MONUMENT AT 5821.31

I THE UNDERSIGNED, HEREBY CERTIFY THAT THIS PLAT IS CORRECT TO THE BEST OF MY KNOWLEDGE AND BELIEF AND SHOWS ALL THE INFORMATION REQUIRED BY LAW AND THE REGULATIONS ISSUED AND PRESCRIBED BY THE DEPARTMENT OF MINES.  
 (SIGNED) Harry H. Dock  
 R.P.E. 8672 L.L.S. \_\_\_\_\_

PLACE SEAL HERE

(+) DENOTES LOCATION OF WELL ON UNITED STATES TOPOGRAPHIC MAPS  
 FORM IV-6 (8-78)



STATE OF WEST VIRGINIA  
 DEPARTMENT OF MINES  
 OIL AND GAS DIVISION

DATE 1983  
 OPERATOR'S WELL NO. 32-381-271  
 API WELL NO. 47-107-1241-P  
 STATE COUNTY PERMIT

REVISED

WELL TYPE: OIL  GAS  LIQUID INJECTION \_\_\_\_\_ WASTE DISPOSAL \_\_\_\_\_  
 (IF "GAS,") PRODUCTION \_\_\_\_\_ STORAGE \_\_\_\_\_ DEEP \_\_\_\_\_ SHALLOW   
 LOCATION: ELEVATION 827.2 WATER SHED HIGHLAND RUN  
 DISTRICT UNION COUNTY WOOD  
 QUADRANGLE VALLEY MILLS (7.5 MIN)  
 SURFACE OWNER P.M., INC. ACREAGE 90  
 OIL & GAS ROYALTY OWNER \_\_\_\_\_ LEASE ACREAGE 90  
 LEASE NO. 32-381-271

PROPOSED WORK: DRILL  CONVERT \_\_\_\_\_ DRILL DEEPER \_\_\_\_\_ REDRILL \_\_\_\_\_ FRACTURE OR STIMULATE \_\_\_\_\_ PLUG OFF OLD FORMATION \_\_\_\_\_ PERFORATE NEW FORMATION \_\_\_\_\_ OTHER PHYSICAL CHANGE IN WELL (SPECIFY) \_\_\_\_\_

PLUG AND ABANDON \_\_\_\_\_ CLEAN OUT AND REPLUG \_\_\_\_\_  
 TARGET FORMATION DEVONIAN SHALE ESTIMATED DEPTH 5000 FEET  
 WELL OPERATOR OILSEARCH INTERNAT'L DESIGNATED AGENT JOHN S. BAILEY, JR.  
 ADDRESS 2867 CRANSTON DRIVE DUBLIN, OH 43017 ADDRESS 214 BTH STREET PARKERSBURG, WV 26101

*Parker Oil & Gas*  
*PLEASE PRINT*  
 MAY 24 1991

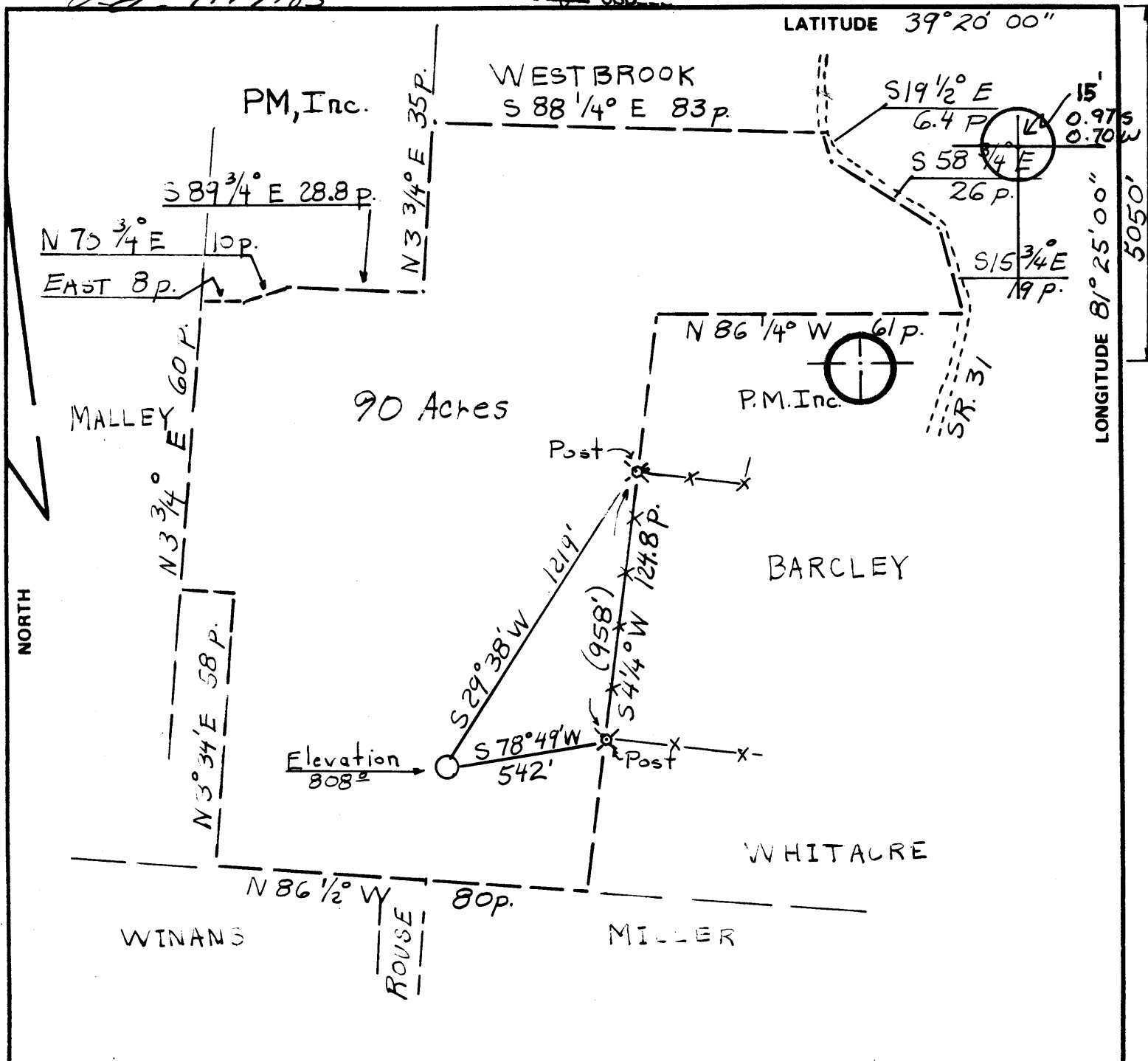

FILE NO. 1817  
 DRAWING NO. 1  
 SCALE 1" = 500'  
 MINIMUM DEGREE OF ACCURACY 1:200  
 PROVEN SOURCE OF ELEVATION U.S.G.S. Reference on Cor. Monument at SR 2731

I THE UNDERSIGNED, HEREBY CERTIFY THAT THIS PLAT IS CORRECT TO THE BEST OF MY KNOWLEDGE AND BELIEF AND SHOWS ALL THE INFORMATION REQUIRED BY LAW AND THE REGULATIONS ISSUED AND PRESCRIBED BY THE DEPARTMENT OF MINES.  
 (SIGNED) Larry L. Dock  
 R.P.E. 3672 L.L.S. \_\_\_\_\_

PLACE SEAL HERE

(+) DENOTES LOCATION OF WELL ON UNITED STATES TOPOGRAPHIC MAPS  
 FORM IV-6 (8-78)



DATE \_\_\_\_\_ 19\_\_\_\_  
 OPERATOR'S WELL NO. 32-381-271  
 API WELL NO. \_\_\_\_\_  
47 - 107 - 1241  
 STATE COUNTY PERMIT

STATE OF WEST VIRGINIA  
 DEPARTMENT OF MINES  
 OIL AND GAS DIVISION

WELL TYPE: OIL  GAS  LIQUID INJECTION \_\_\_\_\_ WASTE DISPOSAL \_\_\_\_\_  
 (IF "GAS,") PRODUCTION \_\_\_\_\_ STORAGE \_\_\_\_\_ DEEP \_\_\_\_\_ SHALLOW   
 LOCATION: ELEVATION 808' WATER SHED Hogland Run  
 DISTRICT Union COUNTY Wood  
 QUADRANGLE Valley Mills (N.S. Min) Marietta 15' SW  
 SURFACE OWNER P-M, Inc. ACREAGE 90  
 OIL & GAS ROYALTY OWNER \_\_\_\_\_ LEASE ACREAGE 90  
 LEASE NO. 32-381-271  
 PROPOSED WORK: DRILL  CONVERT \_\_\_\_\_ DRILL DEEPER \_\_\_\_\_ REDRILL \_\_\_\_\_ FRACTURE OR STIMULATE \_\_\_\_\_ PLUG OFF OLD FORMATION \_\_\_\_\_ PERFORATE NEW FORMATION \_\_\_\_\_ OTHER PHYSICAL CHANGE IN WELL (SPECIFY) \_\_\_\_\_

PLUG AND ABANDON \_\_\_\_\_ CLEAN OUT AND REPLUG \_\_\_\_\_  
 TARGET FORMATION Devonian Shale ESTIMATED DEPTH 5000 feet  
 WELL OPERATOR Oilsearch Internat'l DESIGNATED AGENT John S. Bailey, Jr.  
 ADDRESS 2867 Cranston Drive ADDRESS 214 8th Street  
Dublin, OH 43017 Parkersburg, W 26101

JAN 17 1983

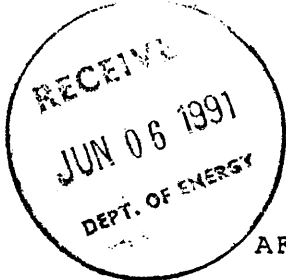

STATE OF WEST VIRGINIA  
DEPARTMENT OF ENERGY  
DIVISION OF OIL AND GAS

AFFIDAVIT OF PLUGGING AND FILLING WELL

AFFIDAVIT SHOULD BE IN TRIPLICATE, one copy mailed to the Division, one copy to be retained by the Well Operator and the third copy (and extra copies if required) should be mailed to each coal operator at their respective addresses.

Farm name: WALKER, JERRY L. Operator Well No.: 32-381-271

LOCATION: Elevation: 827.00 Quadrangle: VALLEY MILLS  
District: UNION County: WOOD  
Latitude: 5025 Feet South of 39 Deg. 20 Min. 0 Sec.  
Longitude 3450 Feet West of 81 Deg. 25 Min. 0 Sec.

Well Type: OIL \_\_\_\_\_ GAS \_\_\_\_\_ X

Company: Old Republic Surety Coal Operator \_\_\_\_\_  
P. O. Box 1635 or Owner \_\_\_\_\_  
Milwaukee, Wisc. 53201

Agent: Perkins Oil & Gas, Inc.-Deryl L. Perkins Coal Operator \_\_\_\_\_  
Inspector: Glen Robison or Owner \_\_\_\_\_  
Permit Issued: 05/23/91

AFFIDAVIT

STATE OF WEST VIRGINIA,  
County of Wood ss:

Kyle D. Perkins and Lyle P. Farley being first duly sworn according to law depose and say that they are experienced in the work of plugging and filling oil and gas wells and were employed by Perkins Oil & Gas, Inc., well operator, and participated in the work of plugging and filling the above well, that said work was commenced on the 8th day of May, 1991, and that the well was plugged and filled in the following manner:

TYPE	FROM	TO	PIPE REMOVED	LEFT
Gel	No record of TD	3275	Cut pipe at 4 1/2" at	
Cement	3275	3025	2212'. No original	
Gel	3025	2212	well records available	
Cement	2212	2112	on well.	
Gel	2112	1400		Unknown:
Cement	1400	1300		Apprx. 1400'
Gel	1300	300		of 8" supposedly
Cement	300	250		left in hole.
Gel	250	150		
Cement	150	Surface		

Description of monument: 8" pipe 6' above ground marked with API#

and that the work of plugging and filling said well was completed on the 28th day of May, 1991.

And further deponents saith not.

Sworn and subscribe before me this 2nd day of June, 1991  
My commission expires: April 10, 1994

Lyle P. Farley  
Kyle D. Perkins  
[Signature]  
Notary Public JUN 7 1991



1) Date: December 2, 1982  
 2) Operator's Well No. 307-271  
 3) API Well No. 47 State            County            Permit           

DRILLING CONTRACTOR:

STATE OF WEST VIRGINIA  
DEPARTMENT OF MINES, OIL AND GAS DIVISION

OIL AND GAS WELL PERMIT APPLICATION

- 4) WELL TYPE: A Oil            / Gas            /  
 B (If "Gas", Production            / Underground storage            / Deep            / Shallow           )
- 5) LOCATION: Elevation:            Watershed:             
 District:            County:            Quadrangle:
- 6) WELL OPERATOR            11) DESIGNATED AGENT             
 Address            Address
- 7) OIL & GAS ROYALTY OWNER            12) COAL OPERATOR             
 Address            Address
- 8) SURFACE OWNER            13) COAL OWNER(S) WITH DECLARATION ON RECORD:  
 Address            Name             
 Address            Name
- 9) FIELD SALE (IF MADE) TO:            14) COAL LESSEE WITH DECLARATION ON RECORD:  
 Address            Name             
 Address            Name
- 10) OIL & GAS INSPECTOR TO BE NOTIFIED  
 Name            Address             
 Address            Name             
 Address
- 15) PROPOSED WORK: Drill            / Drill deeper            / Redrill            / Fracture or stimulate            /  
 Plug off old formation            / Perforate new formation            /  
 Other physical change in well (specify)
- 16) GEOLOGICAL TARGET FORMATION,
- 17) Estimated depth of completed well,            feet
- 18) Approximate water strata depths: Fresh,            feet; salt,            feet.
- 19) Approximate coal seam depths:            Is coal being mined in the area? Yes            / No

20) CASING AND TUBING PROGRAM

CASING OR TUBING TYPE	SPECIFICATIONS					FOOTAGE INTERVALS		CEMENT FILL-UP OR SACKS (Cubic feet)	PACKERS	
	Size	Grade	Weight per ft.	New	Used	For drilling	Left in well			
Conductor										Kinds
Fresh water										
Coal										Sizes
Intermediate										
Production										Depths set
Tubing										
Liners										Perforations:
										Top Bottom

- 21) EXTRACTION RIGHTS  
 Check and provide one of the following:  
 Included is the lease or leases or other continuing contract or contracts by which I hold the right to extract oil or gas.  
 The requirement of Code 22-4-1-(c) (1) through (4). (See reverse side for specifics.)
- 22) ROYALTY PROVISIONS  
 Is the right to extract, produce or market the oil or gas based upon a lease or other continuing contract or contracts providing for flat well royalty or any similar provision for compensation to the owner of the oil or gas in place which is not inherently related to the volume of oil or gas so extracted, produced or marketed? Yes  No   
 If the answer above is No, nothing additional is needed. If the answer is Yes, you may use Affidavit Form IV-60.
- 23) Required Copies (See reverse side.)
- 24) Copies of this Permit Application and the enclosed plat and reclamation plan have been mailed by registered mail or delivered by hand to the above named coal operator, coal owner(s), and coal lessee on or before the day of the mailing or delivery of this Permit Application to the Department of Mines at Charleston, West Virginia.

Notary:            Signed:             
 My Commission Expires            Its:           

OFFICE USE ONLY  
DRILLING PERMIT

Date

This permit covering the well operator and well location shown below is evidence of permission granted to drill in accordance with the pertinent legal requirements subject to the conditions contained herein and on the reverse hereof. Notification must be given to the District Oil and Gas Inspector. (Refer to No. 10) Prior to the construction of roads, locations and pits for any permitted work. In addition, the well operator or his contractor shall notify the proper district oil and gas inspector 24 hours before actual permitted work has commenced.)

Permit expires            unless drilling is commenced prior to that date and prosecuted with due diligence.

Bond:	Agent:	Plat:	Casing	Fee
-------	--------	-------	--------	-----

Administrator, Office of Oil and Gas

NOTE: Keep one copy of this permit posted at the drilling location.