

FILE NO. \_\_\_\_\_  
 DRAWING NO. \_\_\_\_\_  
 SCALE 1" = 500'  
 MINIMUM DEGREE OF ACCURACY 1:200  
 PROVEN SOURCE OF ELEVATION SPOT ELEV. 591 AT INTER. W.V. RT. 25 AND 25/1

I THE UNDERSIGNED, HEREBY CERTIFY THAT THIS PLAT IS CORRECT TO THE BEST OF MY KNOWLEDGE AND BELIEF AND SHOWS ALL THE INFORMATION REQUIRED BY LAW AND THE REGULATIONS ISSUED AND PRESCRIBED BY THE DEPARTMENT OF MINES.

(SIGNED) Vincent W. Wood  
 R.P.E. \_\_\_\_\_ L.L.S. 664

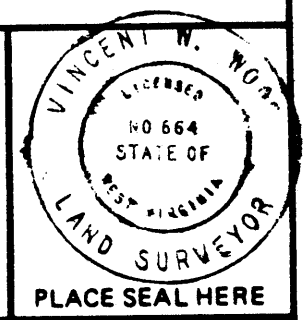

(+) DENOTES LOCATION OF WELL ON UNITED STATES TOPOGRAPHIC MAPS  
 FORM IV-6 (8-78)



DATE JUNE 1, 1982  
 OPERATOR'S WELL NO. KEA 218  
 API WELL NO. 47 - 107 - 1216-Per.  
 STATE COUNTY PERMIT

STATE OF WEST VIRGINIA  
 DEPARTMENT OF MINES  
 OIL AND GAS DIVISION

**CANCELLED**

WELL TYPE: OIL \_\_\_ GAS X LIQUID INJECTION \_\_\_ WASTE DISPOSAL \_\_\_  
 (IF "GAS,") PRODUCTION X STORAGE \_\_\_ DEEP X SHALLOW \_\_\_  
 LOCATION: ELEVATION 647 WATER SHED LONG RUN  
 DISTRICT HARRIS COUNTY WOOD  
 QUADRANGLE POND CREEK  
 SURFACE OWNER MAXINE SMITH, ET AL. ACREAGE 99  
 OIL & GAS ROYALTY OWNER MAXINE SMITH, ET AL. LEASE ACREAGE 99  
 LEASE NO. 4302  
 PROPOSED WORK: DRILL X CONVERT \_\_\_ DRILL DEEPER \_\_\_ REDRILL \_\_\_ FRACTURE OR STIMULATE \_\_\_ PLUG OFF OLD FORMATION \_\_\_ PERFORATE NEW FORMATION \_\_\_ OTHER PHYSICAL CHANGE IN WELL (SPECIFY) \_\_\_\_\_

JUN 3 1984

PLUG AND ABANDON \_\_\_ CLEAN OUT AND REPLUG \_\_\_  
 TARGET FORMATION ORISKANY ESTIMATED DEPTH 4397'  
 WELL OPERATOR KAISER EXPLOR. & MINING CO. DESIGNATED AGENT KAISER EXPLORATION AND MINING CO.  
 ADDRESS P.O. BOX 8 ADDRESS P.O. BOX 8  
RAVENSWOOD, W.V. 26164 RAVENSWOOD, W.V. 26164

6/17/82

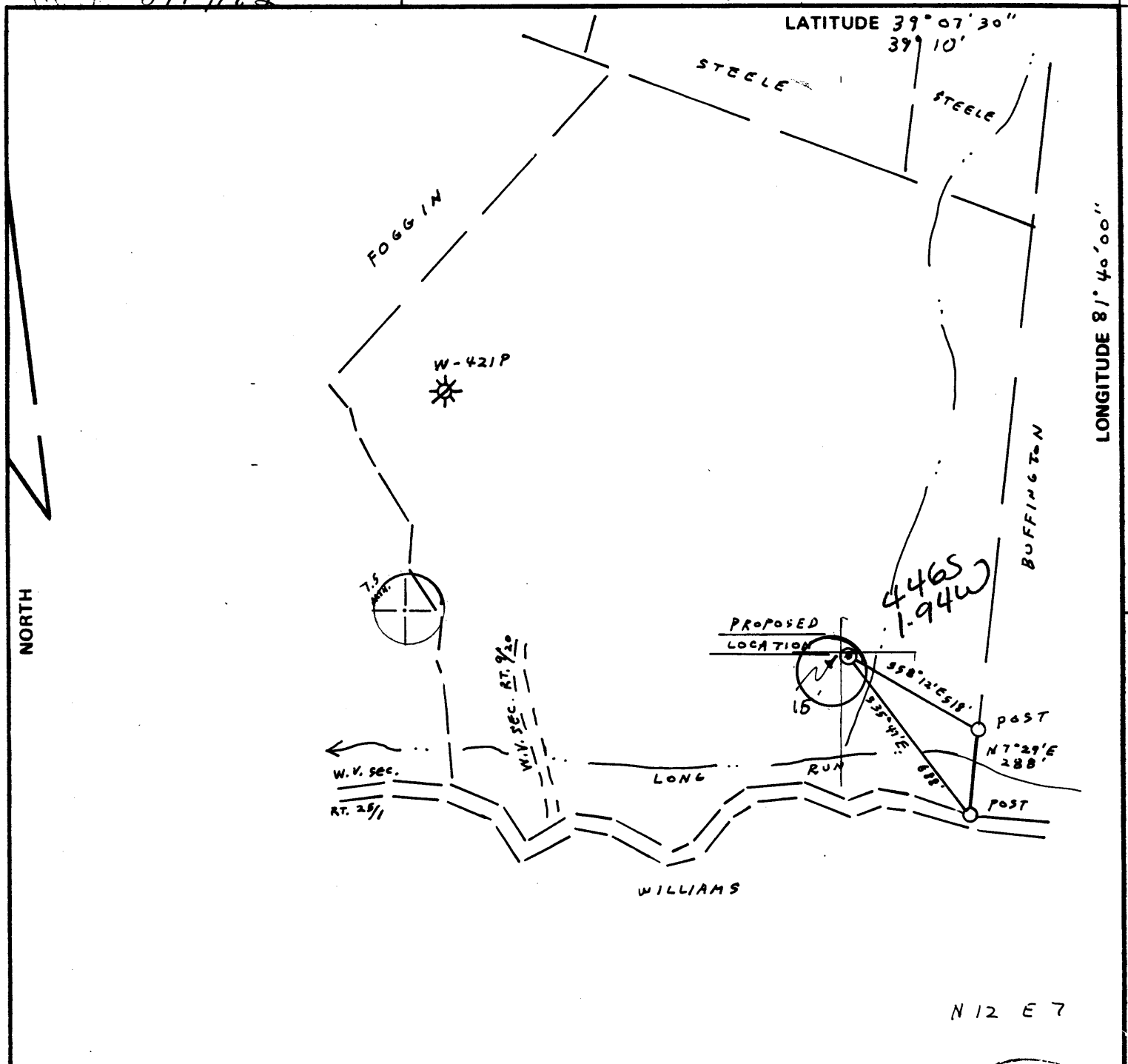

FILE NO. \_\_\_\_\_  
 DRAWING NO. \_\_\_\_\_  
 SCALE 1" = 500'  
 MINIMUM DEGREE OF ACCURACY 1:200  
 PROVEN SOURCE OF ELEVATION SPOT ELEV. 591 AT INTER. W.V. RT. 25 AND 25/1

I THE UNDERSIGNED, HEREBY CERTIFY THAT THIS PLAT IS CORRECT TO THE BEST OF MY KNOWLEDGE AND BELIEF AND SHOWS ALL THE INFORMATION REQUIRED BY LAW AND THE REGULATIONS ISSUED AND PRESCRIBED BY THE DEPARTMENT OF MINES.  
 (SIGNED) Vincent W. Wood  
 R.P.E. \_\_\_\_\_ L.L.S. 664

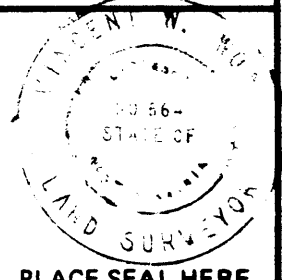

(+) DENOTES LOCATION OF WELL ON UNITED STATES TOPOGRAPHIC MAPS  
 FORM IV-6 (8-78)



DATE JUNE 1, 19 82  
 OPERATOR'S WELL NO. KEM 218  
 API WELL NO. \_\_\_\_\_  
47 - 107 - 1216  
 STATE COUNTY PERMIT

STATE OF WEST VIRGINIA  
 DEPARTMENT OF MINES  
 OIL AND GAS DIVISION

WELL TYPE: OIL \_\_\_ GAS X LIQUID INJECTION \_\_\_ WASTE DISPOSAL \_\_\_  
 (IF "GAS,") PRODUCTION X STORAGE \_\_\_ DEEP X SHALLOW \_\_\_  
 LOCATION: ELEVATION 647 WATER SHED LONG RUN  
 DISTRICT HARRIS COUNTY WOOD  
 QUADRANGLE POND CREEK Bellville 15'  
 SURFACE OWNER MAXINE SMITH, ET AL. ACREAGE 99  
 OIL & GAS ROYALTY OWNER MAXINE SMITH, ET AL. LEASE ACREAGE 99  
 LEASE NO. 4302  
 PROPOSED WORK: DRILL X CONVERT \_\_\_ DRILL DEEPER \_\_\_ REDRILL \_\_\_ FRACTURE OR STIMULATE \_\_\_ PLUG OFF OLD FORMATION \_\_\_ PERFORATE NEW FORMATION \_\_\_ OTHER PHYSICAL CHANGE IN WELL (SPECIFY) \_\_\_\_\_  
 JUL 12 1982  
 PLUG AND ABANDON \_\_\_ CLEAN OUT AND REPLUG \_\_\_  
 TARGET FORMATION ORISKANY ESTIMATED DEPTH 4397'  
 WELL OPERATOR KAISER EXPLOR. & MINING CO. DESIGNATED AGENT KAISER EXPLORATION AND MINING CO.  
 ADDRESS P.O. BOX 8 ADDRESS P.O. BOX 8  
RAVENSWOOD, W.V. 26164 RAVENSWOOD, W.V. 26164



1) Date: March 4, 1980  
2) Operator's Well No. WV 210  
3) API Well No. 47 XXXX 107-110-10  
State WV County Putnam Permit 107-110-10

DRILLING CONTRACTOR:  
Not known

STATE OF WEST VIRGINIA  
DEPARTMENT OF MINES, OIL AND GAS DIVISION

OIL AND GAS WELL PERMIT APPLICATION

RENEWAL

- 4) WELL TYPE: A Oil      / Gas X /  
B (If "Gas", Production X / Underground storage      / Deep y / Shallow      /)
- 5) LOCATION: Elevation: 647 Watershed: Long Run  
District: Harris County: Wood Quadrangle: Pond Creek
- 6) WELL OPERATOR Kaiser Exploration and Mining Co 11) DESIGNATED AGENT R. A. Pryce  
Address P. O. Box 6 Address Same  
Ravenswood, WV 26164
- 7) OIL & GAS ROYALTY OWNER Maxine Smith, et al 12) COAL OPERATOR None  
Address 506 Hawthorne Street Address       
Parkersburg, WV 26101
- 8) SURFACE OWNER Same 13) COAL OWNER(S) WITH DECLARATION ON RECORD:  
Name None Address       
Address      Name       
Address
- 9) FIELD SALE (IF MADE) TO:  
Address
- 10) OIL & GAS INSPECTOR TO BE NOTIFIED  
Name None Samuel Hersman  
Address      P. O. Box 66  
Smithville, WV
- 15) PROPOSED WORK: Drill X / Drill deeper      / Redrill      / Fracture or stimulate       
Plug off old formation      / Perforate new formation       
Other physical change in well (specify)
- 16) GEOLOGICAL TARGET FORMATION, Oriskany
- 17) Estimated depth of completed well, 4398' feet
- 18) Approximate water strata depths: Fresh,      feet; salt,      feet.
- 19) Approximate coal seam depths:      Is coal being mined in the area? Yes      / No

20) CASING AND TUBING PROGRAM

CASING OR TUBING TYPE	SPECIFICATIONS					FOOTAGE INTERVALS		CEMENT FILL-UP OR SACKS (Cubic feet)	PACKERS
	Size	Grade	Weight per ft.	New	Used	For drilling	Left in well		
Conductor									Kinds
Fresh water	10 3/4"			X		250	250	150 sks class A to surface	
Coal									Sizes
Intermediate	7"			X		1883	1883	65 sks 50/100 mesh	Depth set
Production	4 1/2"			X		4398	4398	100 sks class A	
Tubing								225 sks 50/100 mesh	
Liners									Perforations:
									Top Bottom

21) EXTRACTION RIGHTS

Check and provide one of the following:

- Included is the lease or leases or other continuing contract or contracts by which I hold the right to extract oil or gas.  
 The requirement of Code 22-4-1-(c) (1) through (4). (See reverse side for specifics.)

22) ROYALTY PROVISIONS

Is the right to extract, produce or market the oil or gas based upon a lease or other continuing contract or contracts providing for flat well royalty or any similar provision for compensation to the owner of the oil or gas in place which is not inherently related to the volume of oil or gas so extracted, produced or marketed? Yes  No

If the answer above is No, nothing additional is needed. If the answer is Yes, you may use Affidavit Form IV-60.

23) Required Copies (See reverse side.)

24) Copies of this Permit Application and the enclosed plat and reclamation plan have been mailed by registered mail or delivered by hand to the above named coal operator, coal owner(s), and coal lessee on or before the day of the mailing or delivery of this Permit Application to the Department of Mines at Charleston, West Virginia.

Notary:     

Signed:     

My Commission Expires     

Its: General Manager

OFFICE USE ONLY  
DRILLING PERMIT

Date

This permit covering the well operator and well location shown below is evidence of permission granted to drill in accordance with the pertinent legal requirements subject to the conditions contained herein and on the reverse hereof. Notification must be given to the District Oil and Gas Inspector. Refer to No. 10) Prior to the construction of roads, locations and pits for any permitted work. In addition, the well operator or his contractor shall notify the proper district oil and gas inspector 24 hours before actual permitted work has commenced.)

Permit expires November 11, 1980 unless drilling is commenced prior to that date and prosecuted with due diligence.

Bond:	Agent:	Plat:	Casing	Fee
-------	--------	-------	--------	-----

Administrator, Office of Oil and Gas

NOTE: Keep one copy of this permit posted at the drilling location.

Line Item Explanation

- 1) Date of Application
- 2) Your well name and number
- 3) To be filled out by office of oil & gas
- 4A) "Oil" means natural crude oil or petroleum and other hydrocarbons, regardless of gravity, which are produced at the well in liquid form by ordinary production methods and which are not the result of condensation of gas after it leaves underground reservoirs: "Gas" means all natural gas and all other fluid hydrocarbons not defined as oil.
- 4B) "Shallow well" means any well drilled and completed in a formation above the top of the uppermost member of the "Onondaga Group" or a depth less than six thousand feet, whichever is shallower.  
 "Deep well" means any well drilled and completed in a formation at or below the top of the uppermost member of the "Onondaga Group" or at a depth less than six thousand feet, whatever is shallower.
- 5) Where well is located
- 6) Before a permit can be issued in a corporation, company partnership, or fictitious name, the name must be registered with the Secretary of State Office
- 7) Use separate sheet if necessary
- 8) Present surface owner at time application is filed.
- 9) Optional
- 11) See Reg. 7.01 relating to code §22-4-1k
- 12) "Coal Operator" means any persons, firm, partnership, partnership association or corporation that proposes to or does operate a coal mine. See Note 24
- 13 & 14) As per §22-4-20; See Note 24
- 15) Work that will be attempted—A separate Form IV-2 shall not be required for fracturing or stimulating a well where fracturing or stimulating is to be part of the work for which a permit is sought and is noted as such on the Form IV-2 filed in connection therewith.
- 16) Anticipated formation for which well will be completed
- 17) Self explanatory
- 18) Depth to deepest freshwater, and shallowest salt water, taken from nearby wells corrected for differences in elevation
- 19) All coal seam depths
- 20) Proposed casing program and cementing refer to Code 22-4-5, 22-4-6, 22-4-7, 22-4-8, 22-4-8a Reg 9.01, 15.01, 15.02, 15.03, 15.04, 25.01, 25.02, 25.03, 25.04
- 21) Code 22-4-11(c) - In lieu of filing the lease or leases or other continuing contract or contracts, the applicant for a permit described herein may file the following:
  - (1) A brief description of the tract of land including the district and county wherein the tract is located;
  - (2) The identification of all parties to all leases or other continuing contractual agreements by which the right to extract, produce or market the oil or gas is claimed;
  - (3) The book and page number wherein each such lease or contract by which the right to extract, produce or market the oil or gas is recorded;
  - (4) A brief description of the royalty provisions of each such lease or contract.
- 22) Code 22-4-11(d) and 22-4-11(e).
- 23) Regulation 7.02 of the Department of Mines provides that the original and four copies of Form IV-2 must be filed with the Department, accompanied by (i) a plat in the form prescribed by Regulation 11, (ii) a bond in one of the forms prescribed by Regulation 12, or in lieu thereof the other security allowed by Code §22-4-2, (iii) Form IV-9, "Reclamation Plan", applicable to the reclamation required by Code §22-4-12b and Regulation 23, (iv) unless previously paid on the same well, the fee required by Code §22-4-12a, and (v) if applicable, the consent required by Code §22-4-8a from the owner of any water well or dwelling within 200 feet of the proposed well.
- 24) The above named coal operator, coal owner(s), and coal lessee are hereby notified that any objection they wish to make or are required to make by Code §22-4-3 must be filed with the Department of Mines within fifteen (15) days after the receipt of this Application by the Department.

.....

The following waiver must be completed by the coal operator and by any coal owner or coal lessee who has recorded a declaration under Code 22-4-20, if the permit is to be issued within fifteen (15) days of receipt thereof.

WAIVER

The undersigned coal operator \_\_\_\_\_ / owner \_\_\_\_\_ / lessee \_\_\_\_\_ / of the coal under this well location has examined this proposed well location. If a mine map exists which covers the area of the well location, the well location has been added to the mine map. The undersigned has no objection to the work proposed to be done at this location, provided, the well operator has complied with all applicable requirements of the West Virginia Code and the governing regulations.

Date: \_\_\_\_\_, 19\_\_\_\_\_

By \_\_\_\_\_

Its \_\_\_\_\_



Date: June 14, 19 82

Operator's Well No. KEM #218

API Well No. 47 107 1216  
State County Permit

STATE OF WEST VIRGINIA  
DEPARTMENT OF MINES, OIL AND GAS DIVISION  
OIL AND GAS WELL PERMIT APPLICATION

WELL TYPE: Oil \_\_\_ / Gas X /  
(If "Gas", Production X / Underground storage \_\_\_ / Deep X / Shallow \_\_\_ /)

LOCATION: Elevation: 647' Watershed: Long Run  
District: Harris County: Wood Quadrangle: Pond Creek

WELL OPERATOR Kaiser Exploration and Mining Co. DESIGNATED AGENT R. A. Pryce  
Address P. O. Box 8 Ravenswood, WV 26164

OIL & GAS ROYALTY OWNER Maxine Smith, et al  
Address 506 Hawthorne Street Parkersburg, WV 26101  
Acreage 99 acres

SURFACE OWNER Same  
Address  
Acreage

FIELD SALE (IF MADE) TO:  
Address

OIL & GAS INSPECTOR TO BE NOTIFIED  
Name  
Address

COAL OPERATOR None  
Address

COAL OWNER(S) WITH DECLARATION ON RECORD:  
Name Same  
Address  
Name JUN 16 1982  
Address  
OIL AND GAS DIVISION WV DEPARTMENT OF MINES

COAL LESSEE WITH DECLARATION ON RECORD:  
Name  
Address

The undersigned well operator is entitled to operate for oil or gas purposes at the above location under a deed \_\_\_ / lease X other contract \_\_\_ / dated September 11, 19 76, to the undersigned well operator from assigned to Kaiser Exploration and Mining Company (If said deed, lease, or other contract has been recorded:)

Recorded on \_\_\_, 19 \_\_\_, in the office of the Clerk of the County Commission of \_\_\_ County, West Va., in Lease Book 678 at page 453. A permit is requested as follows:

PROPOSED WORK: Drill X / Drill deeper \_\_\_ / Redrill \_\_\_ / Fracture or stimulate \_\_\_ /  
Plug off old formation \_\_\_ / Perforate new formation \_\_\_ /  
Other physical change in well (specify) \_\_\_  
—planned as shown on the work order on the reverse side hereof.

The above named coal operator, coal owner(s), and coal lessee are hereby notified that any objection they wish to make or are required to make by Code §22-4-3 must be filed with the Department of Mines within fifteen (15) days after the receipt of this Application by the Department.  
Copies of this Permit Application and the enclosed plat and reclamation plan have been mailed by registered mail or delivered by hand to the above named coal operator, coal owner(s), and coal lessee on or before the day of the mailing or delivery of this Permit Application to the Department of Mines at Charleston, West Virginia.

PLEASE SUBMIT COPIES OF ALL GEOPHYSICAL LOGS DIRECTLY TO:  
WEST VIRGINIA OIL AND GAS CONSERVATION COMMISSION  
1615 WASHINGTON STREET EAST CHARLESTON, WV 25311  
TELEPHONE: (304) 348-3092

BLANKET BOND

KAISER EXPLORATION AND MINING COMPANY  
Well Operator  
By R. A. Pryce  
Its General Manager

**PROPOSED WORK ORDER**

THIS IS AN ESTIMATE ONLY:  
ACTUAL INFORMATION MUST BE SUBMITTED ON FORM IV-35 UPON COMPLETION

DRILLING CONTRACTOR (IF KNOWN) Clint Hurt & Associates, Inc.  
Address P. O. Box 388  
Elkview, WV 25071

GEOLOGICAL TARGET FORMATION, Oriskany

Estimated depth of completed well, 4397' feet Rotary X / Cable tools        /

Approximate water strata depths: Fresh, 147 feet; salt,        feet.

Approximate coal seam depths:        Is coal being mined in the area? Yes        / No        /

**CASING AND TUBING PROGRAM**

CASING OR TUBING TYPE	SPECIFICATIONS			New	Used	FOOTAGE INTERVALS		CEMENT FILL-UP OR SACKS (Cubic feet)	PACKERS
	Size	Grade	Weight per ft			For drilling	Left in well		
Conductor									Kinds
Fresh Water	10 3/4"					250'	250'	150 sks class A (to surface)	
Coal									Sizes
Intermediate	7"					1883'	1883'	<del>65 sks 50/50 pozmix</del> 100 sks Class A	
Production	4 1/2"					4397'	4397'	225 sks 50/50 <del>pozmix set</del> Class A	
Tubing									
Liners									Perforations:
									Top Bottom

**NOTE:** Regulation 7.02 of the Department of Mines provides that the original and four copies of Form IV-2 must be filed with the Department, accompanied by (i) a plat in the form prescribed by Regulation 11, (ii) a bond in one of the forms prescribed by Regulation 12, or in lieu thereof the other security allowed by Code § 22-4-2, (iii) Form IV-9, "Reclamation Plan", applicable to the reclamation required by Code § 22-4-12b and Regulation 23, (iv) unless previously paid on the same well, the fee required by Code § 22-4-12a, and (v) if applicable, the consent required by Code § 22-4-8a from the owner of any water well or dwelling within 200 feet of the proposed well.

A separate Form Iv-2 shall not be required for fracturing or stimulating a well where fracturing or stimulating is to be part of the work for which a permit is sought and is noted as such on the Form IV-2 filed in connection therewith.

THIS PERMIT MUST BE POSTED AT THE WELL SITE.  
ALL PROVISIONS BEING IN ACCORDANCE WITH CHAPTER 22,  
ARTICLE 4 OF THE W. VA. CODE, THE LOCATION IS HEREBY  
APPROVED FOR        drilling. THIS PERMIT SHALL EXPIRE  
IF OPERATIONS HAVE NOT COMMENCED BY 3-2-83  
BY [Signature]

The following waiver must be completed by the coal operator and by any coal owner or coal lessee who has recorded a declaration under Code 22-4-20, if the permit is to be issued within fifteen (15) days of receipt thereof.

**WAIVER**

The undersigned coal operator        / owner        / lessee        / of the coal under this well location has examined this proposed well location. If a mine map exists which covers the area of the well location, the well location has been added to the mine map. The undersigned has no objection to the work proposed to be done at this location, provided, the well operator has complied with all applicable requirements of the West Virginia Code and the governing regulations.

Date:       , 19       

By         
Its