

BUFFINGTON

McALLISTER

RICE

LONG

STRAIGHT

HARTSHORN

RUN

N 13 E 8

NO WELLS WITHIN 2,400 FT.

FILE NO. _____
 DRAWING NO. _____
 SCALE 1" = 1,000'
 MINIMUM DEGREE OF ACCURACY 1:200
 PROVEN SOURCE OF ELEVATION HIGH POINT ELEV. _____
 LOSS N.W. OF SITE _____

I THE UNDERSIGNED, HEREBY CERTIFY THAT THIS PLAT IS CORRECT TO THE BEST OF MY KNOWLEDGE AND BELIEF AND SHOWS ALL THE INFORMATION REQUIRED BY LAW AND THE REGULATIONS ISSUED AND PRESCRIBED BY THE DEPARTMENT OF MINES.
 (SIGNED) Vincent W. Wood
 R.P.E. _____ L.L.S. 664

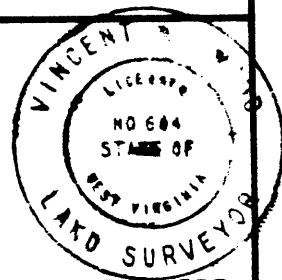

PLACE SEAL HERE

(+) DENOTES LOCATION OF WELL ON UNITED STATES TOPOGRAPHIC MAPS
 FORM IV-6 (8-78)



DATE JUNE 1, 1982
 OPERATOR'S WELL NO. KEM 220
 API WELL NO. _____
47-107-1215-Per
 STATE COUNTY PERMIT

STATE OF WEST VIRGINIA
 DEPARTMENT OF MINES
 OIL AND GAS DIVISION

CANCELLED

WELL TYPE: OIL ___ GAS X LIQUID INJECTION ___ WASTE DISPOSAL ___
 (IF "GAS,") PRODUCTION X STORAGE ___ DEEP X SHALLOW ___
 LOCATION: ELEVATION 902 WATER SHED LONG RUN
 DISTRICT HARRIS COUNTY WOOD
 QUADRANGLE POND CREEK
 SURFACE OWNER SIDNEY D. BUFFINGTON ACREAGE 112.9
 OIL & GAS ROYALTY OWNER SIDNEY D. BUFFINGTON LEASE ACREAGE 112.9
 LEASE NO. 2711
 PROPOSED WORK: DRILL X CONVERT ___ DRILL DEEPER ___ REDRILL ___ FRACTURE OR STIMULATE ___ PLUG OFF OLD FORMATION ___ PERFORATE NEW FORMATION ___ OTHER PHYSICAL CHANGE IN WELL (SPECIFY) _____

PLUG AND ABANDON ___ CLEAN OUT AND REPLUG ___
 TARGET FORMATION ORISKANY ESTIMATED DEPTH 4688' JAN 3 1984
 WELL OPERATOR KAISER EXPLOR. & MIN. CO. DESIGNATED AGENT KAISER EXPLORATION AND MINING CO.
 ADDRESS P.O. BOX 8 ADDRESS P.O. BOX 8
RAVENS WOOD, W. V. 26164 RAVENS WOOD, W. V. 26164

Plot Card 5/17/82

6,000'

LATITUDE 39°07' 30"
39°10'

LONGITUDE 77°46'0"

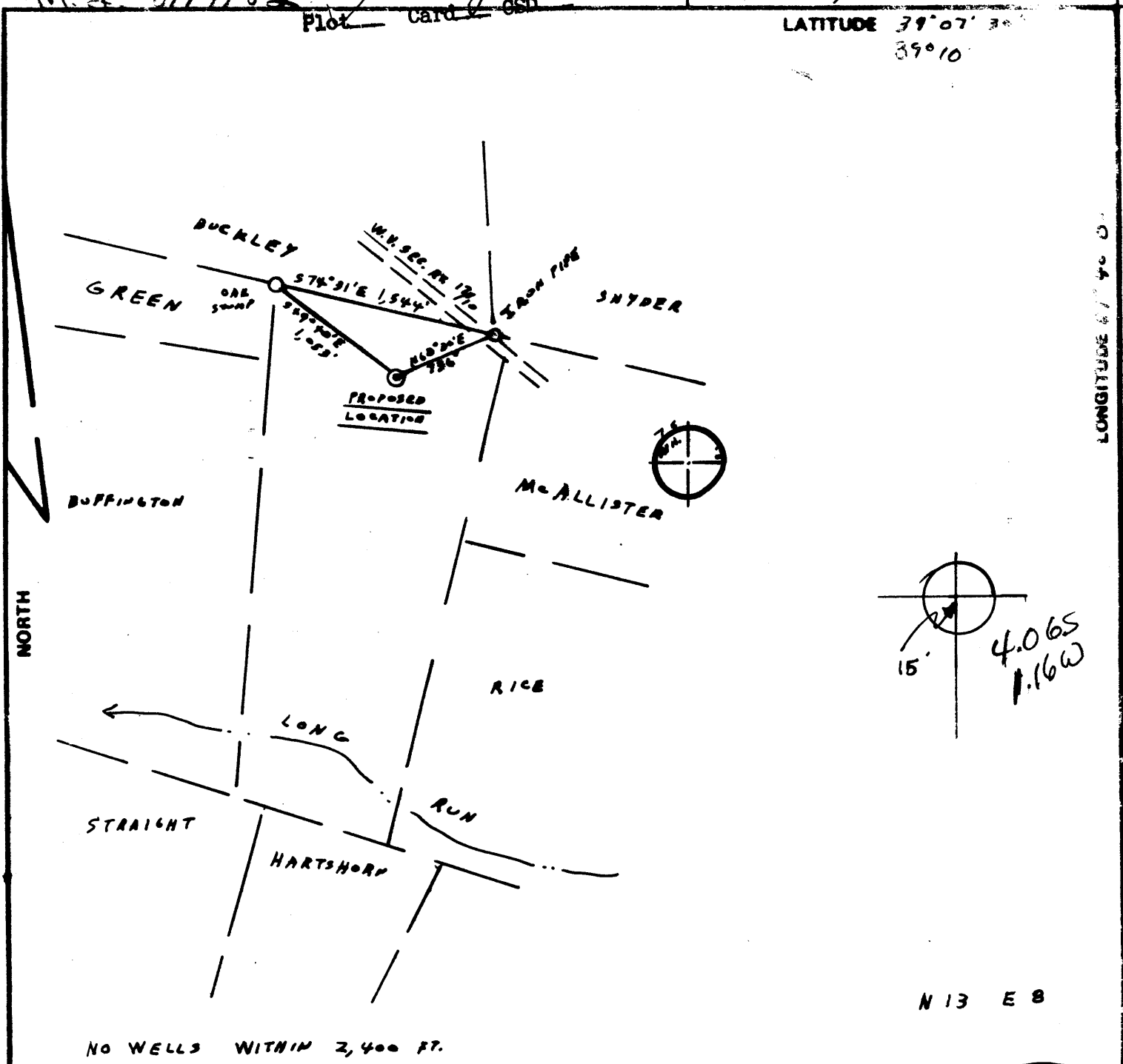

NO WELLS WITHIN 2,400 FT.

FILE NO. _____
 DRAWING NO. _____
 SCALE 1"=1,000'
 MINIMUM DEGREE OF ACCURACY 1:200
 PROVEN SOURCE OF ELEVATION HIGH POINT ELEV. _____
 1055 N.W. OF SITE

I THE UNDERSIGNED, HEREBY CERTIFY THAT THIS PLAT IS CORRECT TO THE BEST OF MY KNOWLEDGE AND BELIEF AND SHOWS ALL THE INFORMATION REQUIRED BY LAW AND THE REGULATIONS ISSUED AND PRESCRIBED BY THE DEPARTMENT OF MINES.
 (SIGNED) Vincent W. Wood
 R.P.E. _____ L.L.S. 664

VINCENT W. WOOD
 LICENSE NO 664
 STATE OF WEST VIRGINIA
 LAND SURVEYOR
 PLACE SEAL HERE

(+) DENOTES LOCATION OF WELL ON UNITED STATES TOPOGRAPHIC MAPS
 FORM IV-8 (8-78)



DATE JUNE 1, 1982
 OPERATOR'S WELL NO. KEM 220
 API WELL NO. _____
47-107-1215
 STATE COUNTY PERMIT

STATE OF WEST VIRGINIA
 DEPARTMENT OF MINES
 OIL AND GAS DIVISION

WELL TYPE: OIL ___ GAS LIQUID INJECTION ___ WASTE DISPOSAL ___
 (IF "GAS,") PRODUCTION STORAGE ___ DEEP SHALLOW ___
 LOCATION: ELEVATION 902 WATER SHED LONG 6 RUN
 DISTRICT HARRIS COUNTY WOOD
 QUADRANGLE POND CREEK Bellville 15' W6
 SURFACE OWNER SIDNEY D. BUFFINGTON ACREAGE 112.9
 OIL & GAS ROYALTY OWNER SIDNEY D. BUFFINGTON LEASE ACREAGE 112.9
 LEASE NO. 2711
 PROPOSED WORK: DRILL CONVERT ___ DRILL DEEPER ___ REDRILL ___ FRACTURE OR STIMULATE ___ PLUG OFF OLD FORMATION ___ PERFORATE NEW FORMATION ___ OTHER PHYSICAL CHANGE IN WELL (SPECIFY) _____

JUL 06 1982

deep well

PLUG AND ABANDON ___ CLEAN OUT AND REPLUG ___
 TARGET FORMATION ORISKANY ESTIMATED DEPTH 4688'
 WELL OPERATOR KAISER EXPLOR. & MIN. CO. DESIGNATED AGENT KAISER EXPLORATION AND MINING CO.
 ADDRESS P.O. BOX 8 ADDRESS P.O. BOX 8
RAVENS WOOD, W. V. 26164 RAVENS WOOD, W. V. 26164



1) Date: March 4, 1963
 2) Operator's Well No. KEM #220
 3) API Well No. 47 107 1215
 State County Permit

DRILLING CONTRACTOR:

Not known

STATE OF WEST VIRGINIA
 DEPARTMENT OF MINES, OIL AND GAS DIVISION

OIL AND GAS WELL PERMIT APPLICATION

RENEWAL

- 4) WELL TYPE: A Oil / Gas X /
 B (If "Gas", Production X / Underground storage / Deep X / Shallow)
- 5) LOCATION: Elevation: 902 Watershed: Long Run
 District: Harris County: Boyd Quadrangle: Pond Creek
- 6) WELL OPERATOR Kaiser Exploration and Mining Co 11) DESIGNATED AGENT R. A. Bryce
 Address P. O. Box 2 Address Same
Savenswood WV 26164
- 7) OIL & GAS ROYALTY OWNER Sidney Duffington 12) COAL OPERATOR None
 Address Belleville, WV Address
- 8) SURFACE OWNER Same 13) COAL OWNER(S) WITH DECLARATION ON RECORD:
 Address Name None
 Address Name
 Address Name
- 9) FIELD SALE (IF MADE) TO:
 Address
- 10) OIL & GAS INSPECTOR TO BE NOTIFIED
 Name Samuel H. Hersman
 Address P. O. Box 55
Smithville, WV
- 15) PROPOSED WORK: Drill X / Drill deeper / Redrill / Fracture or stimulate
 Plug off old formation / Perforate new formation
 Other physical change in well (specify)
- 16) GEOLOGICAL TARGET FORMATION, Oriskany
- 17) Estimated depth of completed well, 4000 feet
- 18) Approximate water strata depths: Fresh, feet; salt, feet.
- 19) Approximate coal seam depths: Is coal being mined in the area? Yes / No

20) CASING AND TUBING PROGRAM

CASING OR TUBING TYPE	SPECIFICATIONS					FOOTAGE INTERVALS		CEMENT FILL-UP OR SACKS (Cubic feet)	PACKERS
	Size	Grade	Weight per ft.	New	Used	For drilling	Left in well		
Conductor									Kinds
Fresh water	8 3/4"			X		2250	250	150 sks class A	to surface
Coal									Sizes
Intermediate	7"			X		2150	2150	100 sks 50/80	DOZ MIX
Production	4 1/2"			X		4600	4600	225 sks 50/80	DOZ MIX
Tubing									Depths
Liners									Perforations:
									Top Bottom

21) EXTRACTION RIGHTS

- Check and provide one of the following:
 Included in the lease or leases or other continuing contract or contracts by which I hold the right to extract oil or gas.
 The requirement of Code 22-4-1-(c) (1) through (4). (See reverse side for specifics.)

22) ROYALTY PROVISIONS

Is the right to extract, produce or market the oil or gas based upon a lease or other continuing contract or contracts providing for flat well royalty or any similar provision for compensation to the owner of the oil or gas in place which is not inherently related to the volume of oil or gas so extracted, produced or marketed? Yes No

If the answer above is No, nothing additional is needed. If the answer is Yes, you may use Affidavit Form IV-60.

23) Required Copies (See reverse side.)

24) Copies of this Permit Application and the enclosed plat and reclamation plan have been mailed by registered mail or delivered by hand to the above named coal operator, coal owner(s), and coal lessee on or before the day of the mailing or delivery of this Permit Application to the Department of Mines at Charleston, West Virginia.

Notary:
 My Commission Expires

Signed:
 Its: General Manager

OFFICE USE ONLY
 DRILLING PERMIT

Date

This permit covering the well operator and well location shown below is evidence of permission granted to drill in accordance with the pertinent legal requirements subject to the conditions contained herein and on the reverse hereof. Notification must be given to the District Oil and Gas Inspector. (Refer to No. 10) Prior to the construction of roads, locations and pits for any permitted work. In addition, the well operator or his contractor shall notify the proper district oil and gas inspector 24 hours before actual permitted work has commenced.)

Permit expires November 17, 1963 unless drilling is commenced prior to that date and prosecuted with due diligence.

Bond:	Agent:	Plat:	Casing	Fee
-------	--------	-------	--------	-----

Administrator, Office of Oil and Gas

NOTE: Keep one copy of this permit posted at the drilling location.



Date: June 14, 19 82

Operator's Well No. KEM #220

API Well No. 47 107 ~~1512~~ 1215

State County Permit

STATE OF WEST VIRGINIA
DEPARTMENT OF MINES, OIL AND GAS DIVISION
OIL AND GAS WELL PERMIT APPLICATION

WELL TYPE: Oil _____ / Gas X /
(If "Gas", Production X / Underground storage _____ / Deep X / Shallow _____ /)

LOCATION: Elevation: 902' Watershed: Long Run
District: Harris County: Wood Quadrangle: Pond Creek

WELL OPERATOR Kaiser Exploration and Mining Co. DESIGNATED AGENT R. A. Pryce
Address P. O. Box 8 Ravenswood, WV 26164

OIL & GAS ROYALTY OWNER Sidney D. Buffington
Address Belleville, WV

COAL OPERATOR None
Address _____

ACREAGE 112.9

SURFACE OWNER Same
Address _____

COAL OWNER(S) WITH DECLARATION ON RECORD:
Name Same
Address _____

ACREAGE _____

FIELD SALE (IF MADE) TO:
Address _____

Name _____
Address _____
JUN 16 1982
OIL AND GAS DIVISION
WV DEPARTMENT OF MINES

OIL & GAS INSPECTOR TO BE NOTIFIED
Name Richard Morris
Address P. O. Box 372 Grantsville, WV

COAL LESSEE WITH DECLARATION ON RECORD:
Name _____
Address _____

The undersigned well operator is entitled to operate for oil or gas purposes at the above location under a deed _____ / lease X other contract _____ / dated September 8, 1976, to the undersigned well operator from Sidney D. Buffington

(IF said deed, lease, or other contract has been recorded:)
Recorded on _____, 19____, in the office of the Clerk of the County Commission of Jackson County, West Va., in Lease Book 673 at page 450. A permit is requested as follows:

PROPOSED WORK: Drill X / Drill deeper _____ / Redrill _____ / Fracture or stimulate _____ /
Plug off old formation _____ / Perforate new formation _____ /
Other physical change in well (specify) _____

—planned as shown on the work order on the reverse side hereof.

The above named coal operator, coal owner(s), and coal lessee are hereby notified that any objection they wish to make or are required to make by Code 522-4-3 must be filed with the Department of Mines within fifteen (15) days after the receipt of this Application by the Department.

Copies of this Permit Application and the enclosed plat and reclamation plan have been mailed by registered mail or delivered by hand to the above named coal operator, coal owner(s), and coal lessee on or before the day of the mailing or delivery of this Permit Application to the Department of Mines at Charleston, West Virginia.

PLEASE SUBMIT COPIES OF ALL GEOPHYSICAL LOGS DIRECTLY TO:
WEST VIRGINIA OIL AND GAS CONSERVATION COMMISSION
1615 WASHINGTON STREET EAST
CHARLESTON, WV 25311
TELEPHONE: (304) 348-3092

BLANKET BOND

KAISER EXPLORATION AND MINING COMPANY
Well Operator
By [Signature]
Its General Manager

DRILLING CONTRACTOR (IF KNOWN) Clint Hurt & Associates, Inc.

Address P. O. Box 388

Elkview, WV 25071

GEOLOGICAL TARGET FORMATION, Oriskany

Estimated depth of completed well, 4688' feet Rotary X / Cable tools /

Approximate water strata depths: Fresh, 352 feet; salt, 502 feet.

Approximate coal seam depths: Is coal being mined in the area? Yes / No X /

CASING AND TUBING PROGRAM

CASING OR TUBING TYPE	SPECIFICATIONS			New	Used	FOOTAGE INTERVALS		CEMENT FILL-UP OR SACKS (Cubic feet)	PACKERS
	Size	Grade	Weight per ft			For drilling	Left in well		
Conductor									Kinds
Fresh Water	10 3/4"					400'	400'	150 sks class A	(to surface)
Coal									Sizes
Intermediate	7"					2150'	2150'	65 sks 50/50 100 sks class A	ozmix
Production	4 1/2"					4688'	4688'	225 sks 50/50	ozmix <u>class A</u>
Tubing									
Liners									Perforations:
									Top Bottom

NOTE: Regulation 7.02 of the Department of Mines provides that the original and four copies of Form IV-2 must be filed with the Department, accompanied by (i) a plat in the form prescribed by Regulation 11, (ii) a bond in one of the forms prescribed by Regulation 12, or in lieu thereof the other security allowed by Code § 22-4-2, (iii) Form IV-9, "Reclamation Plan", applicable to the reclamation required by Code § 22-4-12b and Regulation 23, (iv) unless previously paid on the same well, the fee required by Code § 22-4-12a, and (v) if applicable, the consent required by Code § 22-4-8a from the owner of any water well or dwelling within 200 feet of the proposed well.

A separate Form Iv-2 shall not be required for fracturing or stimulating a well where fracturing or stimulating is to be part of the work for which a permit is sought and is noted as such on the Form IV-2 filed in connection therewith.

THIS PERMIT MUST BE POSTED AT THE WELL SITE.
ALL PROVISIONS BEING IN ACCORDANCE WITH CHAPTER 22,
ARTICLE 4 OF THE W. VA. CODE, THE LOCATION IS HEREBY
APPROVED FOR Drilling. THIS PERMIT SHALL EXPIRE
IF OPERATIONS HAVE NOT COMMENCED BY 2-24-83.
BY [Signature]

The following waiver must be completed by the coal operator and by any coal owner or coal lessee who has recorded a declaration under Code 22-4-20, if the permit is to be issued within fifteen (15) days of receipt thereof.

WAIVER

The undersigned coal operator / owner / lessee / of the coal under this well location has examined this proposed well location. If a mine map exists which covers the area of the well location, the well location has been added to the mine map. The undersigned has no objection to the work proposed to be done at this location, provided, the well operator has complied with all applicable requirements of the West Virginia Code and the governing regulations.

Date: , 19
By [Signature]
Its