

REV. 2-23-82

Plot Card CSD

3,129

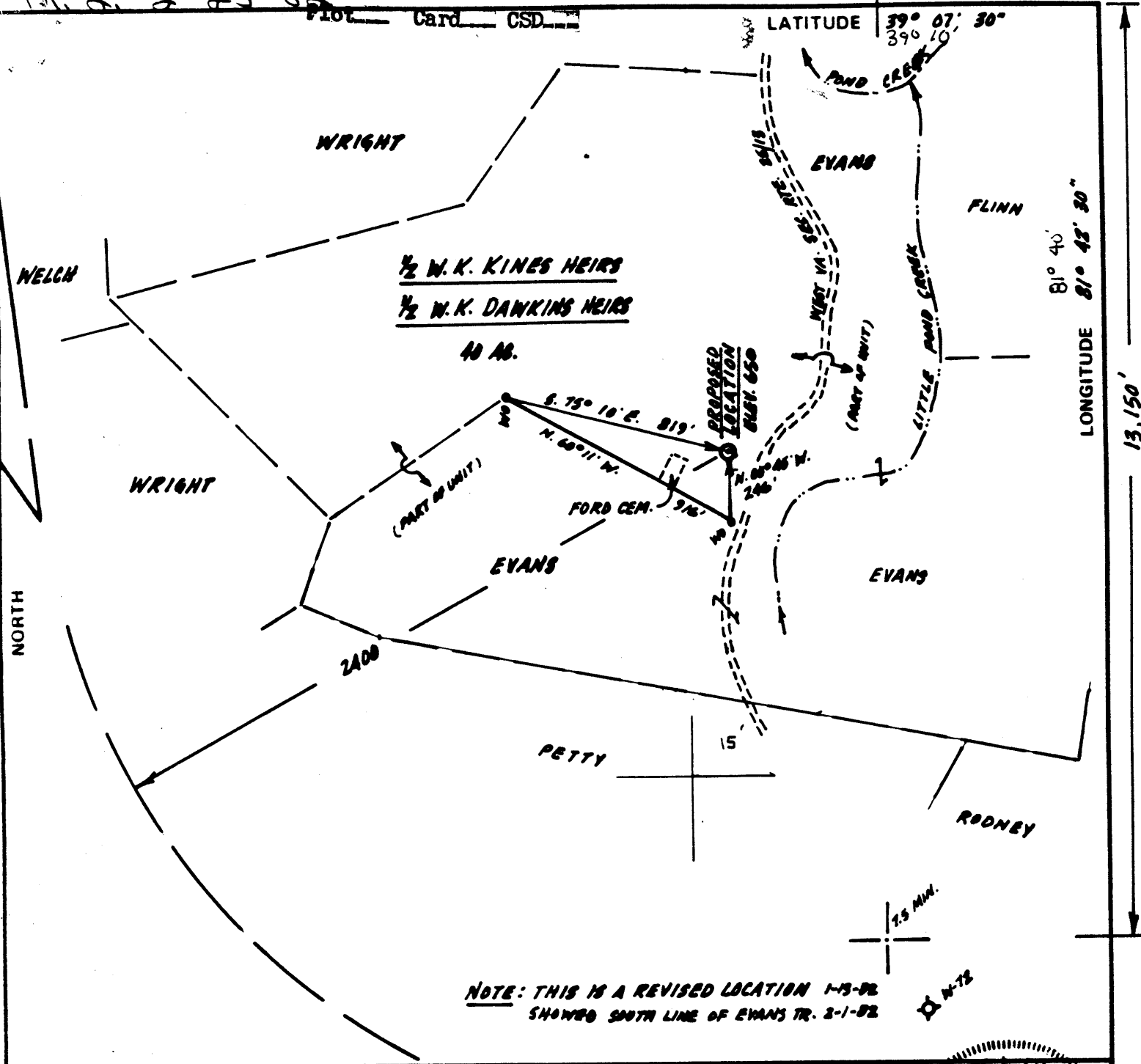

FILE NO. _____
 DRAWING NO. REV. 2
 SCALE 1" = 500'
 MINIMUM DEGREE OF ACCURACY 1:200
 PROVEN SOURCE OF ELEVATION SPOT ELEV. 597 AT ROAD INTERSECTION

I THE UNDERSIGNED, HEREBY CERTIFY THAT THIS PLAT IS CORRECT TO THE BEST OF MY KNOWLEDGE AND BELIEF AND SHOWS ALL THE INFORMATION REQUIRED BY LAW AND THE REGULATIONS ISSUED AND PRESCRIBED BY THE DEPARTMENT OF MINES.
 (SIGNED) Dennis L. Fisher
 R.P.E. _____ L.L.S. 670

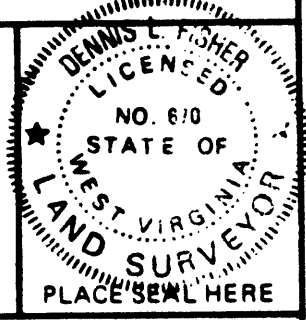

(+) DENOTES LOCATION OF WELL ON UNITED STATES TOPOGRAPHIC MAPS
 FORM IV-6 (8-78)



DATE JANUARY 13, 19 82
 OPERATOR'S WELL NO. KEM 102
 API WELL NO. _____
47 - 107 - 1204 - Per
 STATE COUNTY PERMIT

STATE OF WEST VIRGINIA
 DEPARTMENT OF MINES
 OIL AND GAS DIVISION

Formerly: WOOD-1197

CANCELLED

WELL TYPE: OIL ___ GAS X LIQUID INJECTION ___ WASTE DISPOSAL ___
 (IF "GAS,") PRODUCTION X STORAGE ___ DEEP X SHALLOW ___
 LOCATION: ELEVATION 650 WATER SHED LITTLE POND CREEK
 DISTRICT HARRIS COUNTY WOOD
 QUADRANGLE POND CREEK (7.5 MIN)
 SURFACE OWNER CHARLES M. WRIGHT ACREAGE 40
 OIL & GAS ROYALTY OWNER W.K. KINES HEIRS & W.K. DANKINS HEIRS LEASE ACREAGE 40
 LEASE NO. _____

PROPOSED WORK: DRILL X CONVERT ___ DRILL DEEPER ___ REDRILL ___ FRACTURE OR STIMULATE ___ PLUG OFF OLD FORMATION ___ PERFORATE NEW FORMATION ___ OTHER PHYSICAL CHANGE IN WELL (SPECIFY) _____

PLUG AND ABANDON ___ CLEAN OUT AND REPLUG ___
 TARGET FORMATION DRISKANY ESTIMATED DEPTH 550'
 WELL OPERATOR KAISER EXPLORATION & MINING DESIGNATED AGENT KAISER EXPLORATION & MINING COMPANY
 ADDRESS PO BOX 8, RAVENSWOOD, WEST VIRGINIA 26102 ADDRESS PO BOX 8, RAVENSWOOD, WEST VIRGINIA 26102

JAN 3 1984

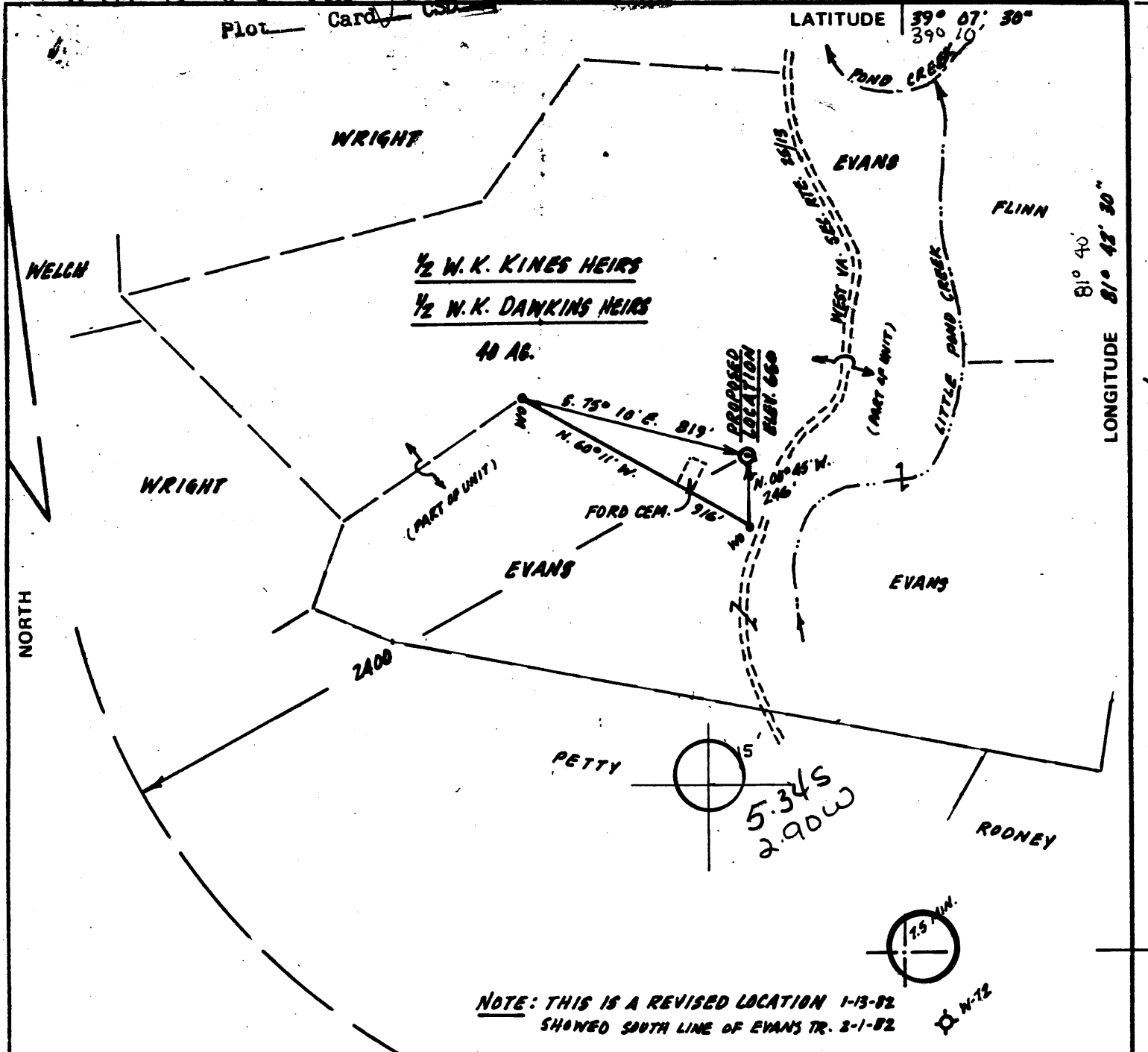

NOTE: THIS IS A REVISED LOCATION 1-13-82
SHOWED SOUTH LINE OF EVANS TR. 2-1-82

FILE NO. _____
DRAWING NO. REV. 2
SCALE 1" = 500'
MINIMUM DEGREE OF ACCURACY 1:200
PROVEN SOURCE OF ELEVATION SPOT ELEV. 597 AT ROAD INTERSECTION

I THE UNDERSIGNED, HEREBY CERTIFY THAT THIS PLAT IS CORRECT TO THE BEST OF MY KNOWLEDGE AND BELIEF AND SHOWS ALL THE INFORMATION REQUIRED BY LAW AND THE REGULATIONS ISSUED AND PRESCRIBED BY THE DEPARTMENT OF MINES.
(SIGNED) Dennis L. Fisher
R.P.E. _____ L.L.S. 670

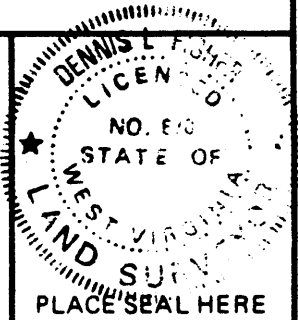

(+) DENOTES LOCATION OF WELL ON UNITED STATES TOPOGRAPHIC MAPS
FORM IV-6 (8-78)



STATE OF WEST VIRGINIA
DEPARTMENT OF MINES
OIL AND GAS DIVISION

DATE JANUARY 13, 19 82
OPERATOR'S WELL NO. KEM 142
API WELL NO. _____
47 - 107 - 1204
STATE COUNTY PERMIT
Formerly: WOOD-1197

WELL TYPE: OIL ___ GAS X LIQUID INJECTION ___ WASTE DISPOSAL ___
(IF "GAS,") PRODUCTION ___ STORAGE ___ DEEP X SHALLOW ___
LOCATION: ELEVATION 650 WATER SHED LITTLE POND CREEK
DISTRICT HARRIS COUNTY WOOD
QUADRANGLE POND CREEK (7.5 MIN) Bellville 15' WC
SURFACE OWNER CHARLES M. WRIGHT ACREAGE 40
OIL & GAS ROYALTY OWNER W.K. KINES HEIRS & W.K. DANKINS HEIRS LEASE ACREAGE 40
LEASE NO. _____
PROPOSED WORK: DRILL X CONVERT ___ DRILL DEEPER ___ REDRILL ___ FRACTURE OR STIMULATE ___ PLUG OFF OLD FORMATION ___ PERFORATE NEW FORMATION ___ OTHER PHYSICAL CHANGE IN WELL (SPECIFY) _____

PLUG AND ABANDON ___ CLEAN OUT AND REPLUG ___
TARGET FORMATION DRISKANY ESTIMATED DEPTH 500'
WELL OPERATOR KAISER EXPLORATION & MINING DESIGNATED AGENT KAISER EXPLORATION & MINING COMPANY
ADDRESS PO. BOX 8, RAVENSWOOD, WEST VIRGINIA 26164 ADDRESS PO BOX 8, RAVENSWOOD, WEST VIRGINIA 26164

APR 2 1982

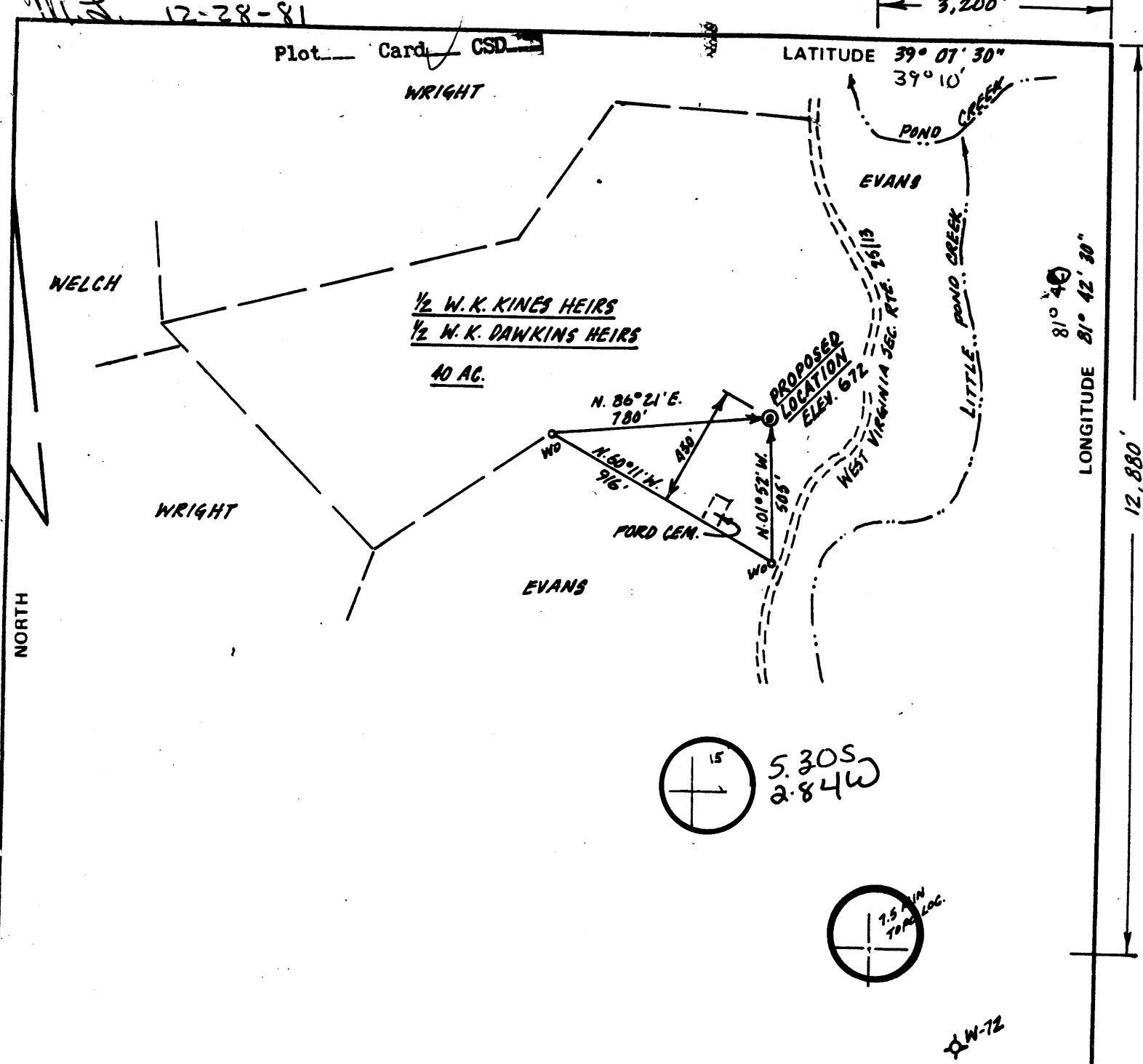

FILE NO _____
DRAWING NO. _____
SCALE 1" = 500'
MINIMUM DEGREE OF ACCURACY 1:200
PROVEN SOURCE OF ELEVATION SPOT ELEV. 597 AT ROAD INTERSECTION

I THE UNDERSIGNED, HEREBY CERTIFY THAT THIS PLAT IS CORRECT TO THE BEST OF MY KNOWLEDGE AND BELIEF AND SHOWS ALL THE INFORMATION REQUIRED BY LAW AND THE REGULATIONS ISSUED AND PRESCRIBED BY THE DEPARTMENT OF MINES

(SIGNED) Donna L. Fisher
R.P.E. _____ L.L.S. 670

PLACE SEAL HERE

(+) DENOTES LOCATION OF WELL ON UNITED STATES TOPOGRAPHIC MAPS
FORM IV-6 (8-78)



STATE OF WEST VIRGINIA
DEPARTMENT OF MINES
OIL AND GAS DIVISION

DATE DECEMBER 16 1981
OPERATOR'S WELL NO. KEM 142
API WELL NO. _____
47 - 107 - 1197
STATE COUNTY PERMIT
now 1204

WELL TYPE: OIL ___ GAS X LIQUID INJECTION ___ WASTE DISPOSAL ___
(IF "GAS,") PRODUCTION X STORAGE ___ DEEP X SHALLOW ___
LOCATION: ELEVATION 672 WATER SHED LITTLE POND CREEK
DISTRICT HARRIS COUNTY WOOD
QUADRANGLE POND CREEK - 7.5 MIN. Bellaumille 13-W
SURFACE OWNER CHARLES M. WRIGHT ACREAGE 40
OIL & GAS ROYALTY OWNER W.K. KINES HEIRS & W.K. DAWKINS HEIRS LEASE ACREAGE 40
LEASE NO. _____

PROPOSED WORK: DRILL X CONVERT ___ DRILL DEEPER ___ REDRILL ___ FRACTURE OR STIMULATE ___ PLUG OFF OLD FORMATION ___ PERFORATE NEW FORMATION ___ OTHER PHYSICAL CHANGE IN WELL (SPECIFY) _____

PLUG AND ABANDON ___ CLEAN OUT AND REPLUG ___
TARGET FORMATION DRISKANY ESTIMATED DEPTH 5072
WELL OPERATOR KAISER EXPLORATION & MINING CO. DESIGNATED AGENT KAISER EXPLORATION & MINING COMPANY
ADDRESS PO BOX 8, RAVENSWOOD, WEST VIRGINIA 26164 ADDRESS PO BOX 8, RAVENSWOOD, WEST VIRGINIA 26164

FEB 16 1982

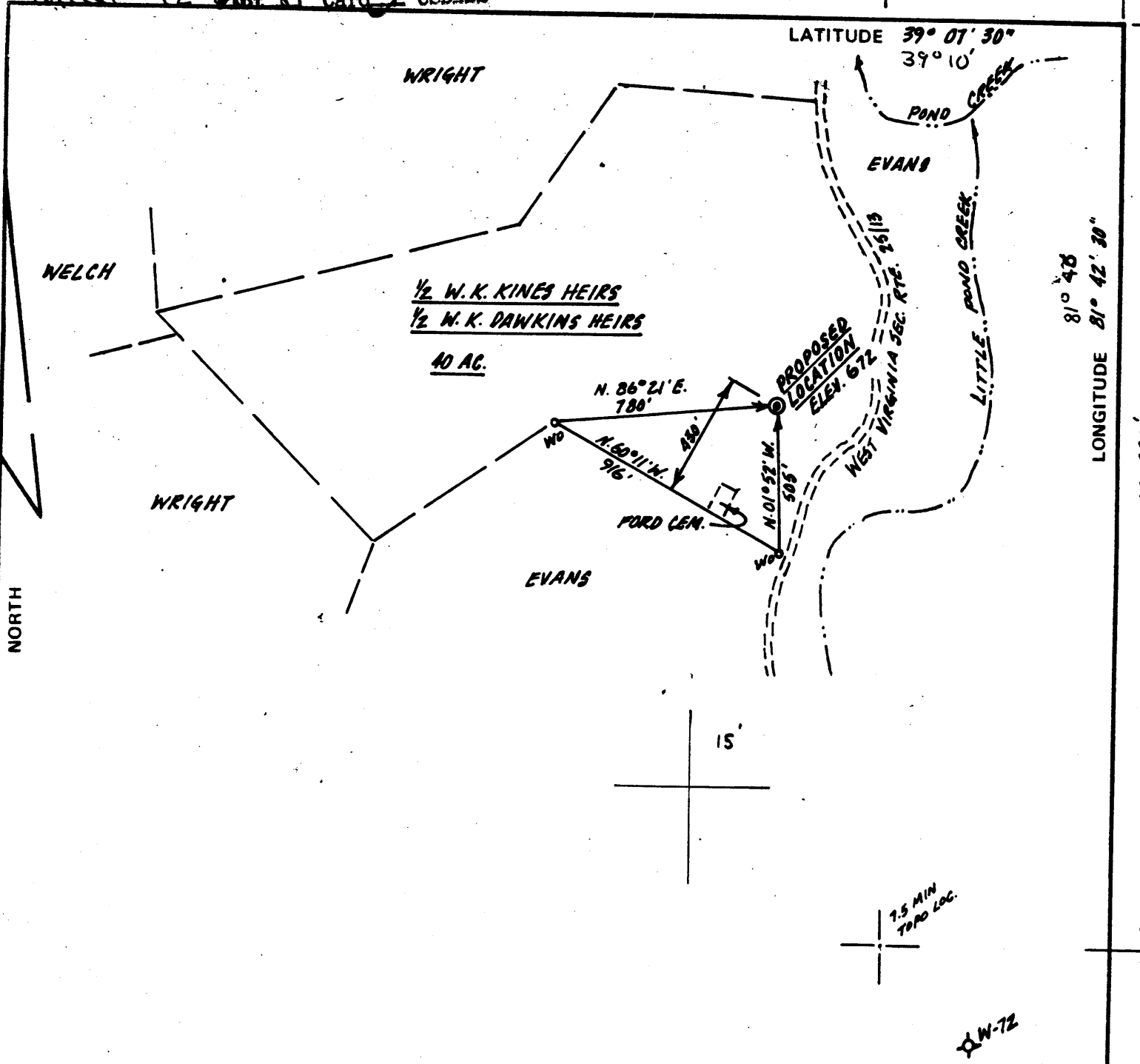

LONGITUDE 81° 42' 30"

12,880'

FILE NO _____
 DRAWING NO. _____
 SCALE 1" = 500'
 MINIMUM DEGREE OF ACCURACY 1:200
 PROVEN SOURCE OF ELEVATION SPOT ELEV. 597 AT ROAD INTERSECTION

I THE UNDERSIGNED, HEREBY CERTIFY THAT THIS PLAT IS CORRECT TO THE BEST OF MY KNOWLEDGE AND BELIEF AND SHOWS ALL THE INFORMATION REQUIRED BY LAW AND THE REGULATIONS ISSUED AND PRESCRIBED BY THE DEPARTMENT OF MINES.
 (SIGNED) Dennis L. Fisher
 R.P.E. _____ L.L.S. 670

PLACE SEAL HERE

(+) DENOTES LOCATION OF WELL ON UNITED STATES TOPOGRAPHIC MAPS
 FORM IV-6 (8-78)



STATE OF WEST VIRGINIA
 DEPARTMENT OF MINES
 OIL AND GAS DIVISION

DATE DECEMBER 16 1981
 OPERATOR'S WELL NO. KEM 142
 API WELL NO. _____
47 - 107 - 1197
 STATE COUNTY PERMIT
Cancelled
See: Wood-1204

WELL TYPE: OIL ___ GAS X LIQUID INJECTION ___ WASTE DISPOSAL ___
 (IF "GAS.") PRODUCTION X STORAGE ___ DEEP X SHALLOW ___
 LOCATION ELEVATION 672 WATER SHED LITTLE POND CREEK
 DISTRICT HARRIS COUNTY WOOD
 QUADRANGLE POND CREEK - 7.5 MIN.

SURFACE OWNER CHARLES M. WRIGHT ACREAGE 40
 OIL & GAS ROYALTY OWNER W.K. KINES HEIRS & W.K. DAWKINS HEIRS LEASE ACREAGE 40
 LEASE NO. _____

PROPOSED WORK: DRILL X CONVERT ___ DRILL DEEPER ___ REDRILL ___ FRACTURE OR STIMULATE ___ PLUG OFF OLD FORMATION ___ PERFORATE NEW FORMATION ___ OTHER PHYSICAL CHANGE IN WELL (SPECIFY) _____

PLUG AND ABANDON ___ CLEAN OUT AND REPLUG ___
 TARGET FORMATION ORISKANY ESTIMATED DEPTH 5072
 WELL OPERATOR KAISER EXPLORATION & MINING CO. DESIGNATED AGENT KAISER EXPLORATION & MINING COMPANY
 ADDRESS PO BOX 8, RAVENSWOOD, WEST VIRGINIA 26664 ADDRESS PO BOX 8, RAVENSWOOD, WEST VIRGINIA 26664

MAR 0 1982

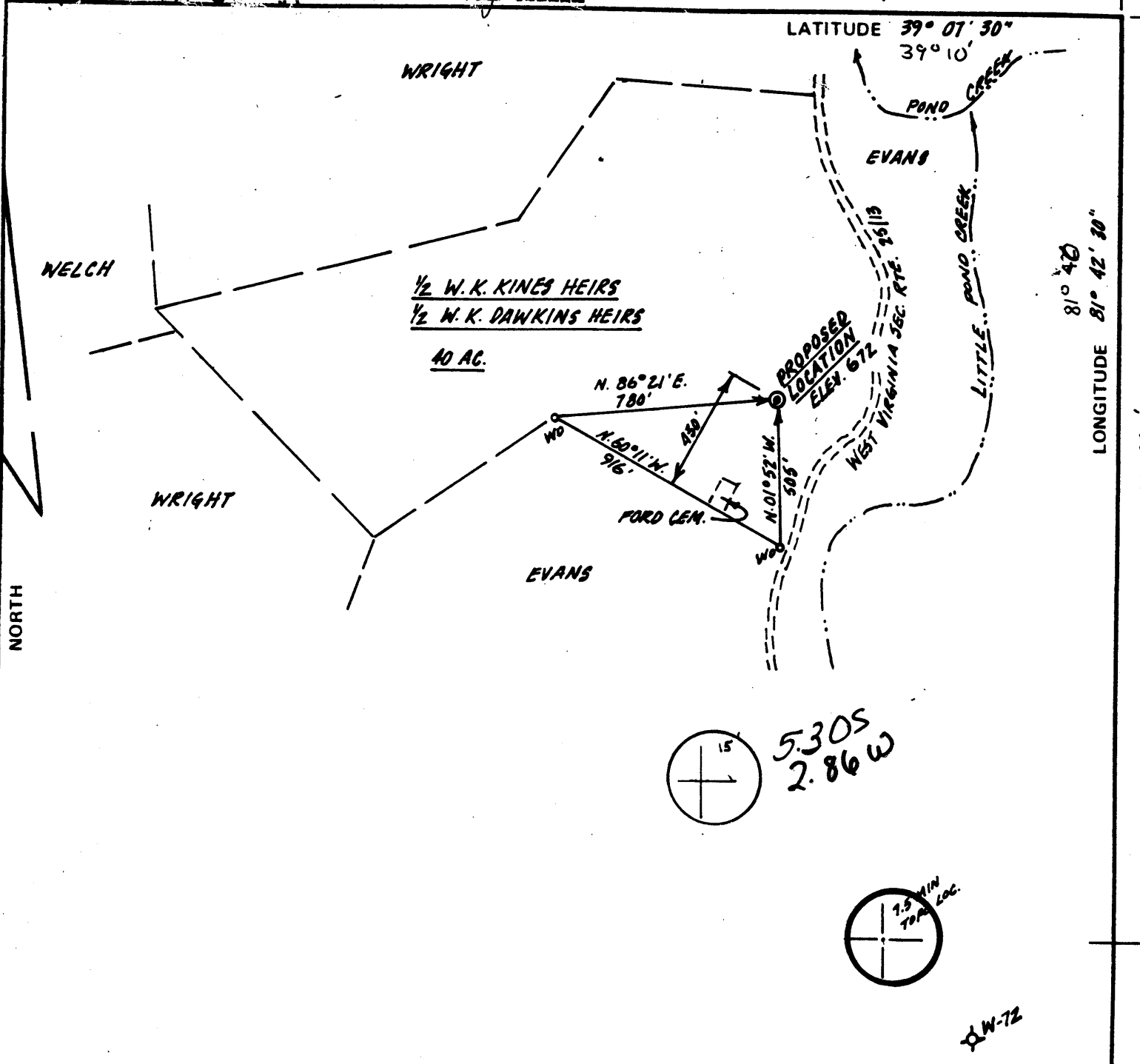

LONGITUDE 81° 42' 30"

12,880'

FILE NO. _____
 DRAWING NO. _____
 SCALE 1" = 500'
 MINIMUM DEGREE OF ACCURACY 1:200
 PROVEN SOURCE OF ELEVATION SPOT ELEV. 597 AT ROAD INTERSECTION

I THE UNDERSIGNED, HEREBY CERTIFY THAT THIS PLAT IS CORRECT TO THE BEST OF MY KNOWLEDGE AND BELIEF AND SHOWS ALL THE INFORMATION REQUIRED BY LAW AND THE REGULATIONS ISSUED AND PRESCRIBED BY THE DEPARTMENT OF MINES.
 (SIGNED) Donnie L. Fisher
 R.P.E. _____ L.L.S. 670

PLACE SEAL HERE

(+) DENOTES LOCATION OF WELL ON UNITED STATES TOPOGRAPHIC MAPS
 FORM IV-6 (8-78)



DATE DECEMBER 16, 1981
 OPERATOR'S WELL NO. KEM 142
 API WELL NO. 47 - 107 - 1197
 STATE COUNTY PERMIT

STATE OF WEST VIRGINIA
 DEPARTMENT OF MINES
 OIL AND GAS DIVISION

WELL TYPE: OIL ___ GAS X LIQUID INJECTION ___ WASTE DISPOSAL ___
 (IF "GAS") PRODUCTION X STORAGE ___ DEEP X SHALLOW ___
 LOCATION: ELEVATION 672 WATER SHED LITTLE POND CREEK
 DISTRICT HARRIS COUNTY MOOD
 QUADRANGLE POND CREEK 7.5 MIN. Bellville 15' WC
 SURFACE OWNER CHARLES M. WRIGHT ACREAGE 40
 OIL & GAS ROYALTY OWNER W.K. KINES HEIRS & W.K. DAWKINS HEIRS LEASE ACREAGE 40
 LEASE NO. _____

PROPOSED WORK: DRILL X CONVERT ___ DRILL DEEPER ___ REDRILL ___ FRACTURE OR STIMULATE ___ PLUG OFF OLD FORMATION ___ PERFORATE NEW FORMATION ___ OTHER PHYSICAL CHANGE IN WELL (SPECIFY) _____

PLUG AND ABANDON ___ CLEAN OUT AND REPLUG ___
 TARGET FORMATION ORISKANY ESTIMATED DEPTH 5072
 WELL OPERATOR KAISER EXPLORATION & MINING CO. DESIGNATED AGENT KAISER EXPLORATION & MINING COMPANY
 ADDRESS PO BOX 8, RAVENSWOOD, WEST VIRGINIA 26164 ADDRESS PO BOX 8, RAVENSWOOD, WEST VIRGINIA 26164

JAN 26 1982

RECEIVED

DEC 28 1981

Oil and Gas Division

OIL AND GAS DIVISION
WV DEPARTMENT OF MINES

OIL AND GAS WELL PERMIT APPLICATION

TO THE DEPARTMENT OF MINES,
Charleston, W. Va.

DATE December 22, 1981

Surface Owner Charles M. Wright

Company Kaiser Exploration and Mining Company

Address Rt. 1, Belleville, WV

Address P. O. Box 8, Ravenswood, WV 26164

Mineral Owner W. K. Kines Heirs & W. K. Dawkins

Acres 40

Address 521 Fifth Street, Parkersburg, WV

Location (waters) Little Pond Creek

Coal Owner Same

Well No. KEM #142 Elevation 672'

Address _____

District Harris County Wood

Coal Operator None

Quadrangle Pond Creek - 7.5 Min

Address _____

THIS PERMIT MUST BE POSTED AT THE WELL SITE

All provisions being in accordance with Chapter 22, of the W. Va. Code, the location is hereby approved for drilling. This permit shall expire if operations have not commenced by 8-31-82

INSPECTOR
TO BE NOTIFIED Deo Mace

ADDRESS Rt. 1, Box 65, Sandridge, WV

PHONE 655-8693

J. M. ...
Deputy Director - Oil & Gas Division

GENTLEMEN:
The undersigned well operator is entitled to drill upon the above named farm or tract of land for oil and gas, having fee title thereto, (or as the case may be) under grant or lease dated August 5 1976 by W. K. Kines heirs made to Devon Corporation and recorded on the _____ day of _____ 9 in Wood County, Book 675 Page 81

NEW WELL DRILL DEEPER REDRILL FRACTURE OR STIMULATE
OIL AND GAS WELL ORIGINALLY DRILLED BEFORE JUNE 5, 1969.

The enclosed plat was prepared by a registered engineer or licensed land surveyor and all coal owners and/or operators have been notified as of the above date.

The above named coal owners and/or operator are hereby notified that any objection they wish to make, or are required to make by Section 3 of the Code, must be received by, or filed with the Department of Mines within ten (10) days.

Copies of this notice and the enclosed plat were mailed by registered mail, or delivered to the above named coal operators or coal owners at their above shown respective address _____ day _____ before, or on the _____ day with the mailing or delivery of this copy to the Department of Mines at Charleston, West Virginia.

PLEASE SUBMIT COPIES OF ALL
GEOPHYSICAL LOGS DIRECTLY TO:
WEST VIRGINIA GEOLOGICAL AND
ECONOMIC SURVEY
P. O. BOX 879
MORGANTOWN, WEST VIRGINIA 26505
606-304 - 292-6331

Very truly yours,
(Sign Name) [Signature]
Well Operator
KAISER EXPLORATION AND MINING COMPANY
P. O. Box 8
Street
Ravenswood
City or Town
West Virginia 26164
State

Address
of
Well Operator

*SECTION 3 If no objections are filed or found by the Department of mines, within said period of ten days from the receipt of the plat by the department of mines, to said proposed location, the department shall forthwith issue to the well operator a permit reciting filing of such plat, that no objections have been made by the coal operators or found thereto by the department and that the same is approved and the well operator authorized to proceed.

BLANKET BOND

47-107-1197

PERMIT NUMBER

PROPOSED WORK ORDER TO X DRILL DEEPEN FRACTURE-STIMULATE
 DRILLING CONTRACTOR: (If Known) NAME Clint Hurt & Associates, Inc.
 ADDRESS P. O. Box 388, Elkyview, WV 25071
 TELEPHONE 273-5371
 ESTIMATED DEPTH OF COMPLETED WELL: 5072'
 PROPOSED GEOLOGICAL FORMATION: Oriskany
 TYPE OF WELL: OIL GAS X COMB. STORAGE DISPOSAL
 RECYCLING WATER FLOOD OTHER

RESPONSIBLE AGENT:
 NAME Robert A. Pryce
 ADDRESS P. O. Box 8, Ravenswood, WV 26164
 TELEPHONE 273-5371
 ROTARY X CABLE TOOLS

TENTATIVE CASING PROGRAM:

CASING AND TUBING SIZE	USED FOR DRILLING	LEFT IN WELL	CEMENT FILL UP OR SACKS - CUBIC FT.
20 - 16			
13 - 10			
9 - 5/8 10 3/4"	250'	250'	150 sks class A to surface
8 - 5/8			
7	2557'	2557'	65 sks 50/50 pozmix
5 1/2			100 sks class A
4 1/2	5072'	5072'	225 sks class A <i>or into</i>
3			Perf. Top 7"
2			Perf. Bottom
Liners			Perf. Top
			Perf. Bottom

APPROXIMATE FRESH WATER DEPTHS FEET SALT WATER FEET
 APPROXIMATE COAL DEPTHS
 IS COAL BEING MINED IN THE AREA? None BY WHOM?

TO DRILL:
 SUBMIT FIVE (5) COPIES OF OG - 1, \$100.00 PERMIT FEE, PERFORMANCE BOND AND PERMANENT COPY OF PLAT.

TO DRILL DEEPER OR REDRILL:
 SUBMIT FIVE (5) COPIES OF OG - 1, SHOWING ORIGINAL PERMIT NUMBER AND PERFORMANCE BOND. ON WELLS DRILLED PRIOR TO 1929, A PERMANENT COPY OF THE PLAT AND THE ORIGINAL WELL RECORD MUST ALSO BE SUBMITTED.

TO FRACTURE - STIMULATE:
 OIL AND/OR GAS WELL ORIGINALLY DRILLED BEFORE JUNE 5, 1929, FIVE (5) COPIES OG - 1, PERFORMANCE BOND, PERMANENT PLAT AND ORIGINAL WELL RECORD.
 OIL AND/OR GAS WELL ORIGINALLY DRILLED ON AND/OR AFTER JUNE 5, 1929, FIVE COPIES OG - 1, SHOWING ORIGINAL PERMIT NUMBER, AND PERFORMANCE BOND.
 Required forms must be filed within ninety (90) days of completion for bond release. Inspector to be notified twenty-four (24) hours in advance.

The following waiver must be completed by the coal operator if the permit is to be issued within ten days of receipt thereof.

WAIVER: I the undersigned, Agent for Coal Company, Owner or Operator of the coal under this lease have examined and place on our mine maps this proposed well location.
 We the Coal Company have no objections to said well being drilled at this location, providing operator has complied with all rules and regulations in Articles 4, 5, and 7, Chapter 22 of the West Virginia Code.

 For Coal Company

 Official Title

RECEIVED

JAN 26 1982

REVISED

Oil and Gas Division

OIL AND GAS DIVISION
DEPARTMENT OF MINES

OIL AND GAS WELL PERMIT APPLICATION

TO THE DEPARTMENT OF MINES,
Charleston, W. Va.

Surface Owner Charles M. Wright
Address Rt. 1, Belleville, WV
Mineral Owner W. K. Kines heirs & et al
Address 521 Fifth Street, Parkersburg, WV
Coal Owner _____
Address Same
Coal Operator None
Address _____

DATE January 21, 1982
Company Kaiser Exploration and Mining Company
Address P. O. Box 8, Ravenswood, WV 26164
Farm W. K. Kines Acres 40
Location (waters) Little Pond Creek
Well No. KEM #142 Elevation 650'
District Harris County Wood
Quadrangle Pond Creek

RECEIVED

FEB 22 1982

OIL AND GAS DIVISION
WV DEPARTMENT OF MINES

THIS PERMIT MUST BE POSTED AT THE WELL SITE.
ALL PROVISIONS BEING IN ACCORDANCE WITH CHAPTER 22,
ARTICLE 4 OF THE WV VA. CODE, THE LOCATION IS HEREBY
APPROVED FOR drilling. THIS PERMIT SHALL EXPIRE

INSPECTOR
TO BE NOTIFIED Deo Mace
ADDRESS Rt. 1, Box 65, Sandridge, WV
PHONE 655-8693

OPERATIONS HAVE NOT COMMENCED BY 11/17/82

GENTLEMEN:

The undersigned well operator is entitled to drill upon the above named farm or tract of land for oil and gas, having fee title thereto, (or as the case may be) under grant or lease dated September 17, 1976 by W. K. Kines et al made to Kaiser Exploration and Mining Company and recorded on the _____ day of _____ 9, in Wood County, Book 675 Page 81
 NEW WELL _____ DRILL DEEPER _____ REDRILL _____ FRACTURE OR STIMULATE
OIL AND GAS WELL ORIGINALLY DRILLED BEFORE JUNE 5, 1969.

The enclosed plat was prepared by a registered engineer or licensed land surveyor and all coal owners and/or operators have been notified as of the above date.

The above named coal owners and/or operator are hereby notified that any objection they wish to make, or are required to make by Section 3 of the Code, must be received by, or filed with the Department of Mines within ten (10) days.

Copies of this notice and the enclosed plat were mailed by registered mail, or delivered to the above named coal operators and coal owners at their above shown respective address _____ day _____ before, or on the _____ day with the mailing or delivery of this copy to the Department of Mines at Charleston, West Virginia.

PLEASE SUBMIT COPIES OF ALL
GEOLOGICAL AND GEOPHYSICAL LOGS DIRECTLY TO:
WEST VIRGINIA GEOLOGICAL AND
ECONOMIC SURVEY
P. O. BOX 879
MORGANTOWN, WEST VIRGINIA 26505
606-304 - 292-6331

Very truly yours,
(Sign Name) K. A. P.
Well Operator
Kaiser Exploration and Mining Company
P. O. Box 8
Street
Ravenswood,
City or Town
West Virginia 26164
State

Address
of
Well Operator

*SECTION 3 If no objections are filed or found by the Department of mines, within said period of ten days from the receipt of notice and plat by the department of mines, to said proposed location, the department shall forthwith issue to the well operator a permit reciting filing of such plat, that no objections have been made by the coal operators or found thereto by the department and that the same is approved and the well operator authorized to proceed.

BLANKET BOND

PROPOSED WORK ORDER TO X DRILL _____ DEEPEN _____ FRACTURE-STIMULATE _____
 DRILLING CONTRACTOR: (If Known) _____ RESPONSIBLE AGENT: _____
 NAME Clint Hurt & Associates, Inc. NAME Robert A. Pryce
 ADDRESS P. O. Box 388, Elkview, WV 25071 ADDRESS P. O. Box 8, Ravenswood, WV 26164
 TELEPHONE 273-5371 TELEPHONE 273-5371
 ESTIMATED DEPTH OF COMPLETED WELL: 5050' ROTARY X CABLE TOOLS _____
 PROPOSED GEOLOGICAL FORMATION: Oriskany
 TYPE OF WELL: OIL _____ GAS X COMB. _____ STORAGE _____ DISPOSAL _____
 RECYCLING _____ WATER FLOOD _____ OTHER _____

TENTATIVE CASING PROGRAM:

CASING AND TUBING SIZE	USED FOR DRILLING	LEFT IN WELL	CEMENT FILL UP OR SACKS - (CUBIC FT.)
20 - 16			
13 - 10			
9 - 5/8 10 3/4"	250'	250'	150 sks class A to surface
8 - 5/8			
7	2535'	2535'	65 sks 50/50 pozmix
5 1/2			100 sks class A
4 1/2	5050'	5050'	225 sks class A
3			Perf. Top
2			Perf. Bottom
Links			Perf. Top
			Perf. Bottom

APPROXIMATE FRESH WATER DEPTHS _____ FEET _____ SALT WATER _____ FEET _____
 APPROXIMATE COAL DEPTHS _____
 IS COAL BEING MINED IN THE AREA? None BY WHOM? _____

TO DRILL:
 SUBMIT FIVE (5) COPIES OF OG - 1, \$100.00 PERMIT FEE, PERFORMANCE BOND AND PERMANENT COPY OF PLAT.

TO DRILL DEEPER OR REDRILL:
 SUBMIT FIVE (5) COPIES OF OG - 1, SHOWING ORIGINAL PERMIT NUMBER AND PERFORMANCE BOND. ON WELLS DRILLED PRIOR TO 1929, A PERMANENT COPY OF THE PLAT AND THE ORIGINAL WELL RECORD MUST ALSO BE SUBMITTED.

TO FRACTURE - STIMULATE:
 OIL AND/OR GAS WELL ORIGINALLY DRILLED BEFORE JUNE 5, 1929, FIVE (5) COPIES OG - 1, PERFORMANCE BOND, PERMANENT PLAT AND ORIGINAL WELL RECORD.
 OIL AND/OR GAS WELL ORIGINALLY DRILLED ON AND/OR AFTER JUNE 5, 1929, FIVE COPIES OG - 1, SHOWING ORIGINAL PERMIT NUMBER, AND PERFORMANCE BOND.
 Required forms must be filed within ninety (90) days of completion for bond release. Inspector to be notified twenty-four (24) hours in advance.

The following waiver must be completed by the coal operator if the permit is to be issued within ten days of receipt thereof.

WAIVER: I the undersigned, Agent for _____ Coal Company, Owner or Operator of the coal under this lease have examined and place on our mine maps this proposed well location.
 We the _____ Coal Company have no objections to said well being drilled at this location, providing operator has complied with all rules and regulations in Articles 4, 5, and 7, Chapter 22 of the West Virginia Code.

 For Coal Company

 Official Title