

FILE NO. _____
 DRAWING NO. _____
 SCALE $1" = 500'$
 MINIMUM DEGREE OF ACCURACY $1:200$
 PROVEN SOURCE OF ELEVATION Road Int. 786'

I THE UNDERSIGNED, HEREBY CERTIFY THAT THIS PLAT IS CORRECT TO THE BEST OF MY KNOWLEDGE AND BELIEF AND SHOWS ALL THE INFORMATION REQUIRED BY LAW AND THE REGULATIONS ISSUED AND PRESCRIBED BY THE DEPARTMENT OF MINES.
 (SIGNED) William R. Massor
 R.P.E. _____ L.L.S. 551

PLACE SEAL HERE

(+) DENOTES LOCATION OF WELL ON UNITED STATES TOPOGRAPHIC MAPS
 FORM IV-6
 (8-78)



DATE 19 March, 19 81
 OPERATOR'S WELL NO. H-1245
 API WELL NO. 47-107-1151
 STATE COUNTY PERMIT

STATE OF WEST VIRGINIA
 DEPARTMENT OF MINES
 OIL AND GAS DIVISION

CANCELLED

WELL TYPE: OIL GAS LIQUID INJECTION _____ WASTE DISPOSAL _____
 (IF "GAS", PRODUCTION STORAGE _____ DEEP _____ SHALLOW
 LOCATION: ELEVATION 850' WATER SHED Sycamore Run
 DISTRICT Tygart COUNTY Wood
 QUADRANGLE South Parkersburg, W. Va. 7 1/2' Quad. ZE
 SURFACE OWNER Alvie L. + Laura L. Smith ACREAGE 100
 OIL & GAS ROYALTY OWNER Alvie L. + Laura L. Smith LEASE ACREAGE 302
 LEASE NO. _____
 PROPOSED WORK: DRILL CONVERT _____ DRILL DEEPER _____ REDRILL _____ FRACTURE OR STIMULATE _____ PLUS OFF OLD FORMATION _____ PERFORATE NEW FORMATION _____ OTHER PHYSICAL CHANGE IN WELL (SPECIFY) _____
 PLUG AND ABANDON _____ CLEAN OUT AND REPLUG _____
 TARGET FORMATION Shale ESTIMATED DEPTH 4500'
 WELL OPERATOR Haight, Inc. DESIGNATED AGENT Warren Haight
 ADDRESS Smithville, W. Va. 26178 ADDRESS Smithville, W. Va. 26178

APR 1984

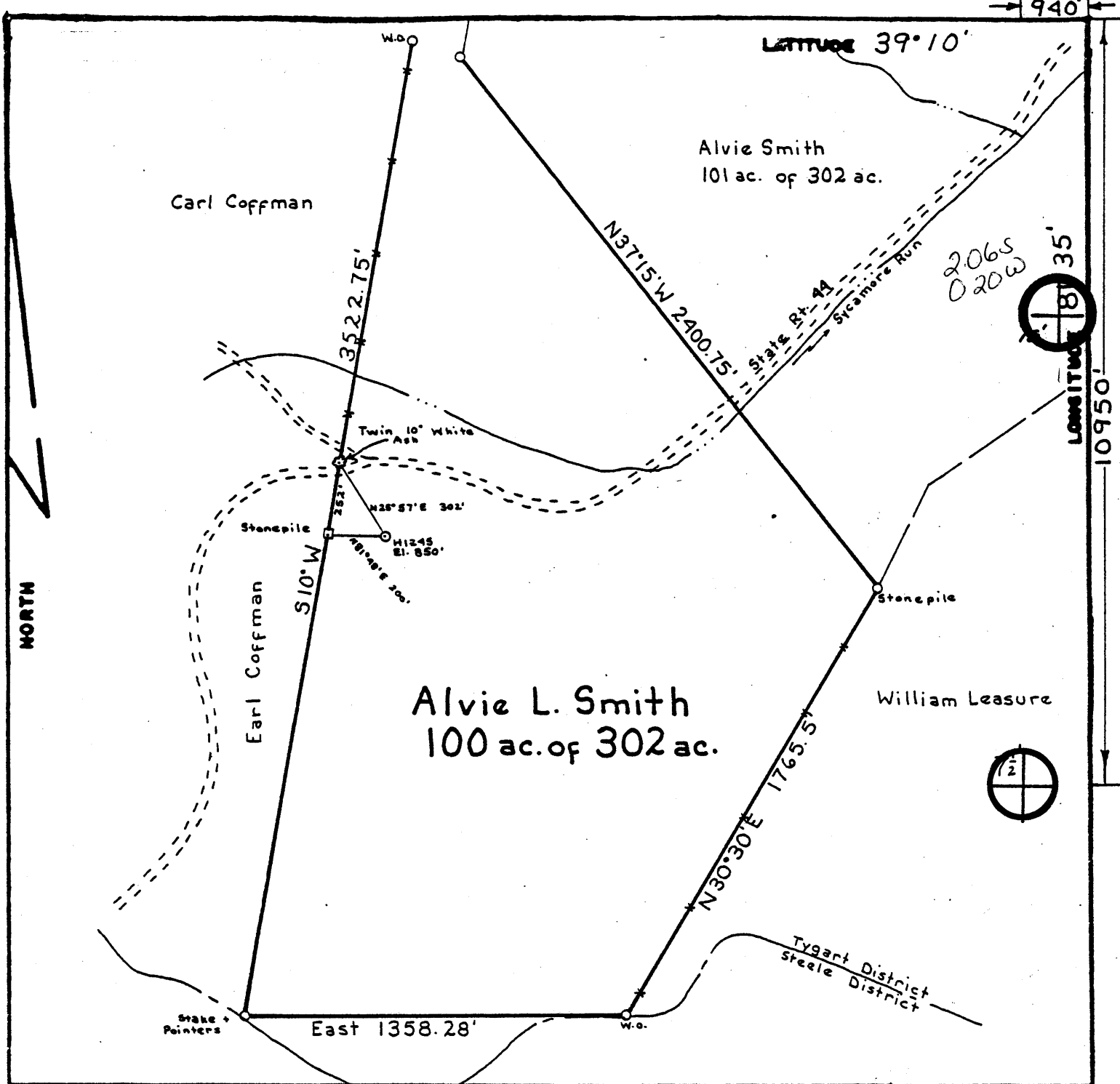

FILE NO. _____
 DRAWING NO. _____
 SCALE 1" = 500'
 MINIMUM DEGREE OF ACCURACY 1:200
 PROVEN SOURCE OF ELEVATION Read Int. 786'

I THE UNDERSIGNED, HEREBY CERTIFY THAT THIS PLAT IS CORRECT TO THE BEST OF MY KNOWLEDGE AND BELIEF AND SHOWS ALL THE INFORMATION REQUIRED BY LAW AND THE REGULATIONS ISSUED AND PRESCRIBED BY THE DEPARTMENT OF MINES.
 (SIGNED) William K. Massol
 R.P.E. _____ L.L.S. 551

PLACE SEAL HERE

(+) DENOTES LOCATION OF WELL ON UNITED STATES TOPOGRAPHIC MAPS
 FORM IV-6
 (8-78)



DATE 19 March, 19 81
 OPERATOR'S WELL NO H-1245
 API WELL NO. 47-107-1151
 STATE COUNTY PERMIT

STATE OF WEST VIRGINIA
 DEPARTMENT OF MINES
 OIL AND GAS DIVISION

WELL TYPE: OIL GAS LIQUID INJECTION _____ WASTE DISPOSAL _____
 (IF "GAS", PRODUCTION STORAGE _____ DEEP _____ SHALLOW
 LOCATION: ELEVATION 850' WATER SHED Sycamore Run
 DISTRICT Tygart COUNTY Wood
 QUADRANGLE South Parkersburg, W. Va. 7 1/2' Quad. Bellville 15 C
 SURFACE OWNER Alvie L. + Laura L. Smith ACREAGE 100
 OIL & GAS ROYALTY OWNER Alvie L. + Laura L. Smith LEASE ACREAGE 302
 LEASE NO. _____
 PROPOSED WORK: DRILL CONVERT _____ DRILL DEEPER _____ REDRILL _____ FRACTURE OR STIMULATE _____ PLUS OFF OLD FORMATION _____ PERFORATE NEW FORMATION _____ OTHER PHYSICAL CHANGE IN WELL (SPECIFY) _____

PLUG AND ABANDON _____ CLEAN OUT AND REPLUG _____
 TARGET FORMATION Shale ESTIMATED DEPTH 4500'
 WELL OPERATOR Haught, Inc. DESIGNATED AGENT Warren Haught
 ADDRESS Smithville, W. Va. 26178 ADDRESS Smithville, W. Va. 26178

Operator's Well No. H-1245

API Well No. 47 - 107 - 1151
State County Permit

STATE OF WEST VIRGINIA
DEPARTMENT OF MINES, OIL AND GAS DIVISION

OIL AND GAS WELL PERMIT APPLICATION

WELL TYPE: Oil X / Gas X /
(If "Gas", Production X / Underground storage _____ Deep _____ Shallow X /)
LOCATION: Elevation: 850' Watershed: Sycamore Run
District: Tygart County: Wood Quadrangle: South Parkersburg, W

WELL OPERATOR Haught, Inc.
Address Route 3, Box 14
Smithville, WV 26178

DESIGNATED AGENT Warren R. Haught
Address Smithville, WV 26178

OIL & GAS ROYALTY OWNER Alvie L. & Laura L. Smith
Address Rt. 2 Box 123
Mineral Wells, WV 26150
Acreage 302

COAL OPERATOR None
Address _____

SURFACE OWNER Alvie L. & Laura L. Smith
Address Rt. 2 Box 123
Mineral Wells, WV 26150
Acreage 100

COAL OWNER(S) WITH DECLARATION ON RECORD: _____
Name _____
Address _____
Name _____
Address _____

FIELD SALE (IF MADE) TO:
Name Consolidated Gas Supply Corp.
Address 445 West Main St.
Clarksburg, WV

COAL LESSEE WITH DECLARATION ON RECORD:
Name None
Address _____

OIL & GAS INSPECTOR TO BE NOTIFIED
Name K. Paul Goodnight
Address Smithville, WV 26178

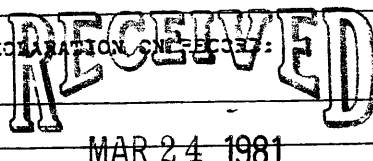

OIL & GAS DIVISION
DEPT. OF MINES

The undersigned well operator is entitled to operate for oil or gas purposes at the above location under a deed _____ / lease X / other contract _____ / dated March 11, 19 80, to the undersigned well operator from Alvie L. Smith & Laura L. Smith
[If said deed, lease, or other contract has been recorded:]

Recorded on _____, 19____, in the office of the Clerk of the County Commission of Wood County, West Virginia, in _____ Book _____ at page _____. A permit is requested as follows:

PROPOSED WORK: Drill X / Drill deeper _____ / Redrill _____ / Fracture or stimulate _____ /
Plug off old formation _____ / Perforate new formation _____ /
Other physical change in well (specify) _____

--planned as shown on the work order on the reverse side hereof.

The above named coal operator, coal owner(s), and coal lessee are hereby notified that any objection they wish to make or are required to make by Code § 22-4-3 must be filed with the Department of Mines within fifteen (15) days after the receipt of this Application by the Department.

Copies of this Permit Application and the enclosed plat and reclamation plan have been mailed by registered mail or delivered by hand to the above named coal operator, coal owner(s), and coal lessee on or before the day of the mailing or delivery of this Permit Application to the Department of Mines at Charleston, West Virginia.

PLEASE SUBMIT COPIES OF ALL
GEOPHYSICAL LOGS DIRECTLY TO:
WEST VIRGINIA OIL AND GAS
CONSERVATION COMMISSION
1515 WASHINGTON STREET EAST
CHARLESTON, WV 25311
TELEPHONE: (304) 343-3092

Haught, Inc.
Well Operator
By Warren R. Haught
President

BLANKET COPY

PROPOSED WORK ORDER

THIS IS AN ESTIMATE ONLY:
ACTUAL INFORMATION MUST BE SUBMITTED ON FORM IV-35 UPON COMPLETION

DRILLING CONTRACTOR (IF KNOWN) Haught, Inc.
Address Smithville, WV 26178

GEOLOGICAL TARGET FORMATION, Shale

Estimated depth of completed well, 4500' feet Rotary / Cable tools _____

Approximate water strata depths: Fresh, 75 feet; salt, _____ feet.

Approximate coal seam depths: None Is coal being mined in the area? Yes _____ No

CASING AND TUBING PROGRAM

CASING OR TUBING TYPE	SPECIFICATIONS					FOOTAGE INTERVALS		CEMENT FILL-UP OR SACKS ('Cubic Feet')	PACKERS
	Size	Grade	Weight per ft.	New	Used	For drilling	Left in well		
Conductor									Kinds
Fresh water	8 5/8	K-55	20#	X		200'	200'	75 sacks	Cement to Surface
Coal									Sizes
Intermediate									
Production	4 1/2	J-55	10.5#	X			4500'	⁴⁵⁰ 100 sacks	Depths set
Casing								as reqd.	
Liners								by rule 15.01	Perforations:
									Top Bottom

NOTE: Regulation 7.02 of the Department of Mines provides that the original and four copies of Form IV-2 must be filed with the Department, accompanied by (i) a plat in the form prescribed by Regulation 11, (ii) a bond in one of the forms prescribed by Regulation 12, or in lieu thereof the other security allowed by Code § 22-4-2, (iii) Form IV-3, "Reclamation Plan", applicable to the reclamation required by Code § 22-4-12b and Regulation 23, (iv) unless previously paid on the same well, the fee required by Code § 22-4-12a, and (v) if applicable, the consent required by Code § 22-4-3a from the owner of any water well or dwelling within 200 feet of the proposed well.

A separate Form IV-2 shall not be required for fracturing or stimulating a well where fracturing or stimulating is to be part of the work for which a permit is sought and is noted as such on the Form IV-2 filed in connection therewith.

THIS PERMIT MUST BE POSTED AT THE WELL SITE

All provisions being in accordance with Chapter 22, of the W. Va. Code, the location is hereby approved for drilling. This permit shall expire if operations have not commenced by 12-2-81.

J. J. Murray
Deputy Director - Oil & Gas Division

The following waiver must be completed by the coal operator and by any coal owner or coal lessee who has recorded a Reclamation under Code § 22-4-20, if the permit is to be issued within fifteen (15) days of receipt thereof:

W A I V E R

The undersigned coal operator _____ / owner _____ / lessee _____ of the coal under this well location has examined this proposed well location. If a mine map exists which covers the area of the well location, the well location has been added to the mine map. The undersigned has no objection to the work proposed to be done at this location, provided, the well operator has complied with all applicable requirements of the West Virginia Code and the governing regulations.

Date: _____, 19____

By _____
Its _____