

Latitude 39° 20' 00"

5.550 SOUTH
5.070 WEST

Longitude 81° 22' 30" 81° 20'

A TO 2 = S 46° E - 2400'
B TO 2 = N 81° 45' E - 2840'

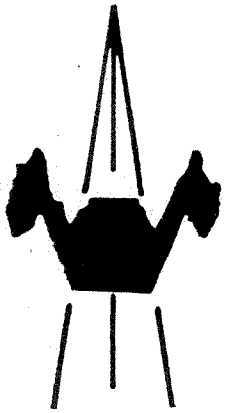
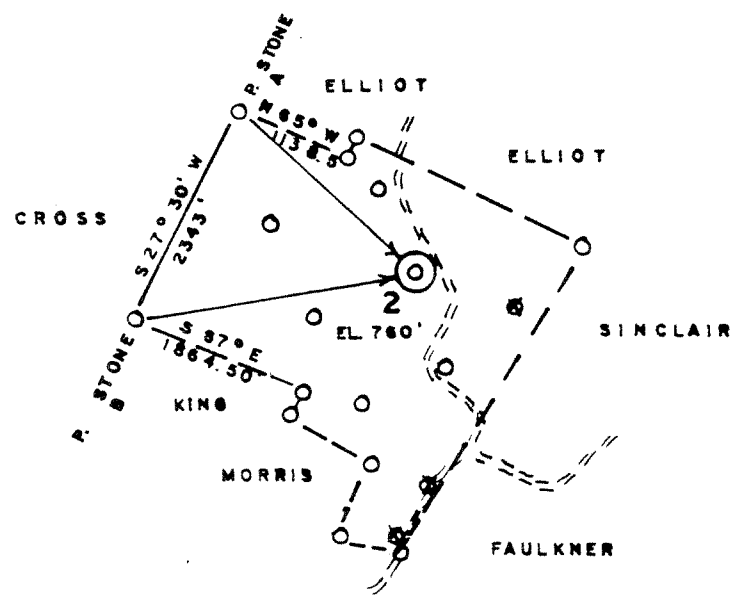

☐ = OLD WELL
○ = PROPOSED WELL

ACCURACY: 1/200

New Location
Drill Deeper
Abandonment
Fracture
Redrill
Other _____

Formation GORDON
Est. Depth 2800'

Oil
Gas
Other

Source of Elevation ROAD INTERSECTION

I, the undersigned, hereby certify that this map is correct to the best of my knowledge and belief and shows all the information required by paragraph 10 of the rules and regulations of the oil and gas section of the mining laws of the State of Virginia.

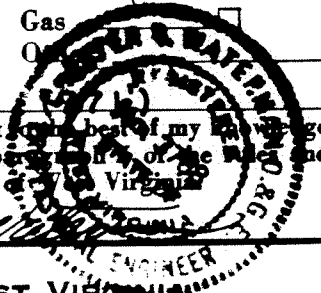

Company BEREA OIL & GAS CORP
Address CLARKSBURG, WV
Surface Owner P. J. CORBITT, JR.
Mineral Owner R. N. CORBITT HEIRS
Well No. 2 Acres 230.25
Elevation 760'
Quadrangle VALLEY MILLS Series 7.5
County WOOD District UNION
Date 12/4/80 Scale 1" = 2000'

STATE OF WEST VIRGINIA
DEPARTMENT OF MINES
OIL AND GAS DIVISION
CHARLESTON
WELL LOCATION MAP
47 - 107 - 1125
STATE COUNTY PERMIT
CANCELLED
+ Denotes location of well on United States Topographic Maps.
Engineer CHET WATERMAN 80-723
Engineer's Registration No. 3788 File No.

MAR 26 1984

ch 1/5

Plot Card GSD

Latitude 39° 20' 00"

5.550 SOUTH
5.070 WEST

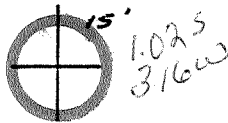

Longitude 81° 22' 30"
81° 20'

A TO 2 = S 46° E - 2400'
B TO 2 = N 81° 45' E - 2840'

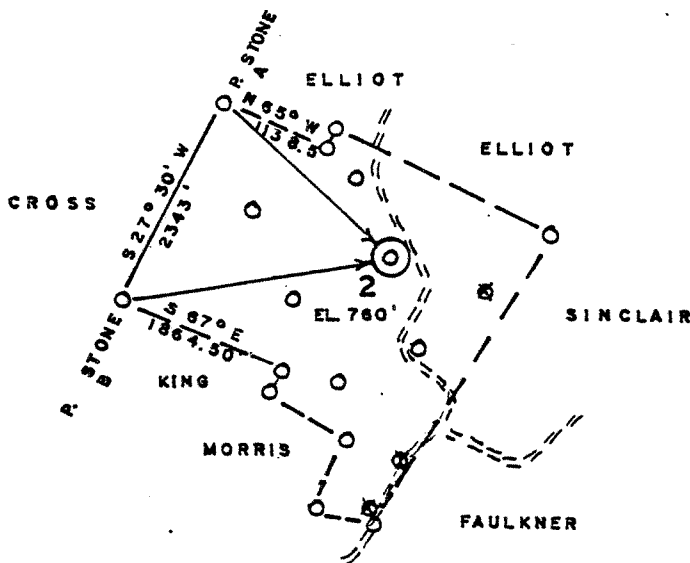
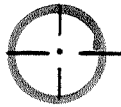

⊗ = OLD WELL
○ = PROPOSED WELL



ACCURACY: 1/200

New Location
Drill Deeper
Abandonment
Fracture
Redrill
Other

Formation GORDON
Est. Depth 2800'

Oil
Gas
Other

Source of Elevation ROAD INTERSECTION (771')
I, the undersigned, hereby certify that this map is correct to the best of my knowledge and belief and shows all the information required by paragraph 6 of the rules and regulations of the oil and gas section of the mining laws of West Virginia.

Chet Waterman

Company BEREA OIL & GAS CORP
Address CLARKSBURG, WV
Surface Owner P. J. CORBITT, JR.
Mineral Owner R. N. CORBITT HEIRS
Well No. 2 Acres 230.25
Elevation 760'
Quadrangle VALLEY MILLS Series 7-5 *marietta 3C*
County WOOD District UNION
Date 12/4/80 Scale 1" = 2000'

STATE OF WEST VIRGINIA
DEPARTMENT OF MINES
OIL AND GAS DIVISION
CHARLESTON

WELL LOCATION MAP
47 - 107 - 1125
STATE COUNTY PERMIT

+ Denotes location of well on United States Topographic Maps.
Engineer CHET WATERMAN 80-723
Engineer's Registration No. 3783 File No.

JAN 28 1981



STATE OF WEST VIRGINIA
DEPARTMENT OF MINES

RECEIVED
JAN - 27 1981

Oil and Gas Division
OIL AND GAS DIVISION
DEPT. OF MINES
OIL AND GAS WELL PERMIT APPLICATION

TO THE DEPARTMENT OF MINES,
Charleston, W. Va.

Surface Owner P. J. Corbitt, Jr.
Address Rt. 1, Waverly, WV 26184
Mineral Owner R. N. Corbitt Heirs
Address Rt. 1, Waverly, WV 26184
Coal Owner N/A
Address _____
Coal Operator N/A
Address _____

DATE December 24, 1980
Company Berea Oil and Gas Corporation
Address 652 Empire Bank Bldg., Clarksburg, WV
Farm Corbitt Acres 230.25
Location (waters) Bull Run
Well No. 2 Elevation 750'
District Union County Wood
Quadrangle Valley Mills

THIS PERMIT MUST BE POSTED AT THE WELL SITE

All provisions being in accordance with Chapter 22,
of the W. Va. Code, the location is hereby approved
for drilling. This permit shall expire if
operations have not commenced by 9-6-81.

INSPECTOR
TO BE NOTIFIED Paul Goodnight
ADDRESS Smithville, WV 26178
PHONE 304/477-3660

J. B. Huggins
Deputy Director, Oil & Gas Division
GENTLEMAN

The said applicant well operator is entitled to drill upon the above named farm or tract of land for oil and gas, having fee
title therein (or as the case may be) under grant or lease dated November 15 19 80 by H. D. Wells Oil &
Gas Exploration & Dev. made to Berea Oil & Gas Corp. and recorded on the 17th day of November
19 80 in Wood County, Book 747 Page 206

DRILL DEEPER REDRILL FRACTURE OR STIMULATE
OIL AND GAS WELL ORIGINALLY DRILLED BEFORE JUNE 5, 1969.

The enclosed plat was prepared by a registered engineer or licensed land surveyor and all coal owners and/or operators
have been notified as of the above date.

The above named coal owners and/or operator are hereby notified that any objection they wish to make, or are required
to make by Section 2 of the Code, must be received by, or filed with the Department of Mines within ten (10) days.

Copies of this notice and the enclosed plat were mailed by registered mail, or delivered to the above named coal operators
or coal owners at their above shown respective address _____ day _____ before, or on the
same day with the mailing or delivery of this copy to the Department of Mines at Charleston, West Virginia.

PLEASE SEND COPIES OF ALL
CORRESPONDENCE DIRECTLY TO:

WEST VIRGINIA GEOLOGICAL AND
ECONOMIC SURVEY
P. O. BOX 879
MORGANTHAU, WEST VIRGINIA 26505
AC-384 292-6111

Very truly yours:
(Sign Name) M. J. Schumacher
Well Operator
BEREA OIL AND GAS CORPORATION
652 Empire Bank Building
Street
Fourth and Main Streets
Clarksburg
City or Town
West Virginia 26301
State

Address
of
Well Operator

IF SECTION 2 of the Code, no objections are filed or found by the Department of mines, within said period of ten days from the receipt of
notice and plat by the Department of mines, to said proposed location, the department shall forthwith issue to the well operator a permit reciting
the time and place that no objections have been made by the coal operators or found thereto by the department and that the same is approved
and the well is authorized to proceed.

47-107-1125 PERMIT NUMBER

"I have read and understand the reclamation requirements as set forth in
Chapter 20, Article 4, Section 12 of the Code and will carry out the specified requirements."

Signed by M. J. Schumacher

MARKET BOND

