

Latitude 39° 20' 00"

10,370' SOUTH
3,200' WEST

30"
20'
22'
81°
81°
Longitude (15')

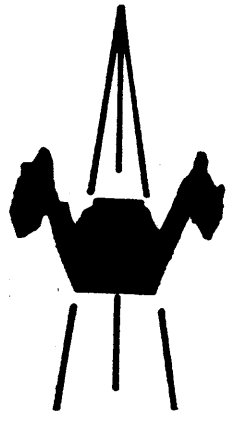
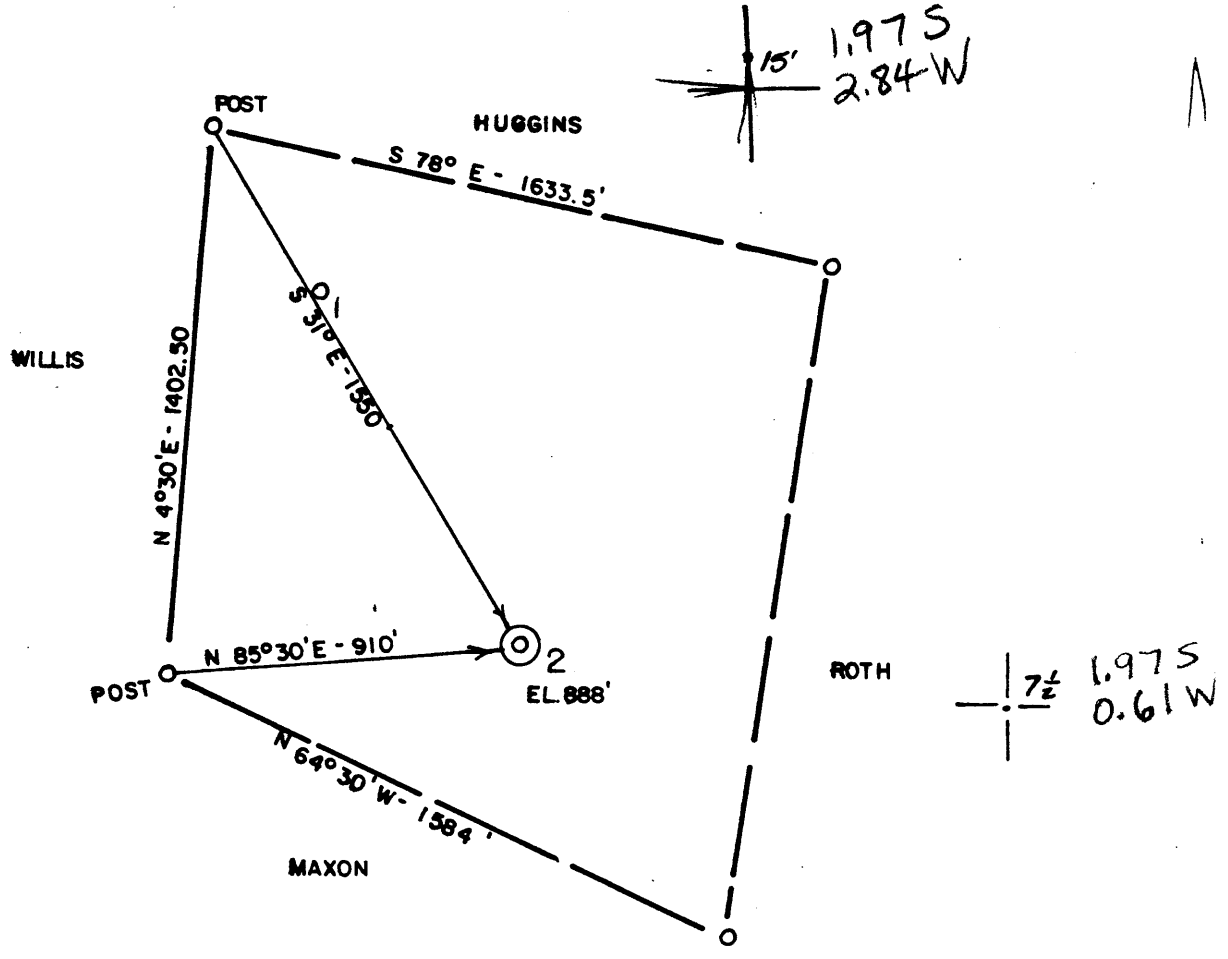

ACCURACY: 1/200'

- New Location
- Drill Deeper
- Abandonment
- Fracture
- Redrill
- Other

Formation GORDON Oil
 Est. Depth 2800' Gas
 Other

Source of Elevation ROAD INTERSECTION NORTH (771')
 I, the undersigned, hereby certify that this map is correct to the best of my knowledge and belief and shows all the information required by paragraph 1 of the rules and regulations of the oil and gas section of the mining laws of West Virginia.

Chet Waterman

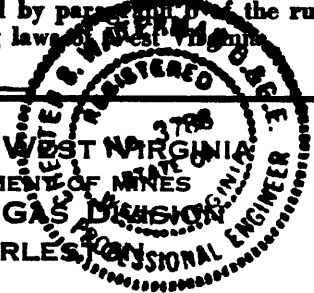

STATE OF WEST VIRGINIA
 DEPARTMENT OF MINES
 OIL AND GAS DIVISION
 CHARLES WATERMAN, REGISTERED PROFESSIONAL ENGINEER

WELL LOCATION MAP
47 - 107 - 1078-P
 STATE COUNTY PERMIT

+ Denotes location of well on United States Topographic Maps.
 Engineer CHET WATERMAN
 Engineer's Registration No. 3788 File No. 80-503

Company NRM Petroleum Corporation
 Address P.O. Box 816 Buckhannon W.Va. 26201
 Surface Owner V. THOMASINI
 Mineral Owner " "
 Well No. 2 Acres 61-1/2
 Elevation 888' MARIETTA 15'
 Quadrangle VALLEY MILLS Series 7.5'
 County WOOD District UNION
 Date 8/29/80 Scale 1" = 500'

2800 GORDON

MAD 1.4.1981

Latitude 39° 20' 00"

10,370' SOUTH
3,200' WEST

Longitude 81° 22' 30"
81° 22'
81° 20'
(15')

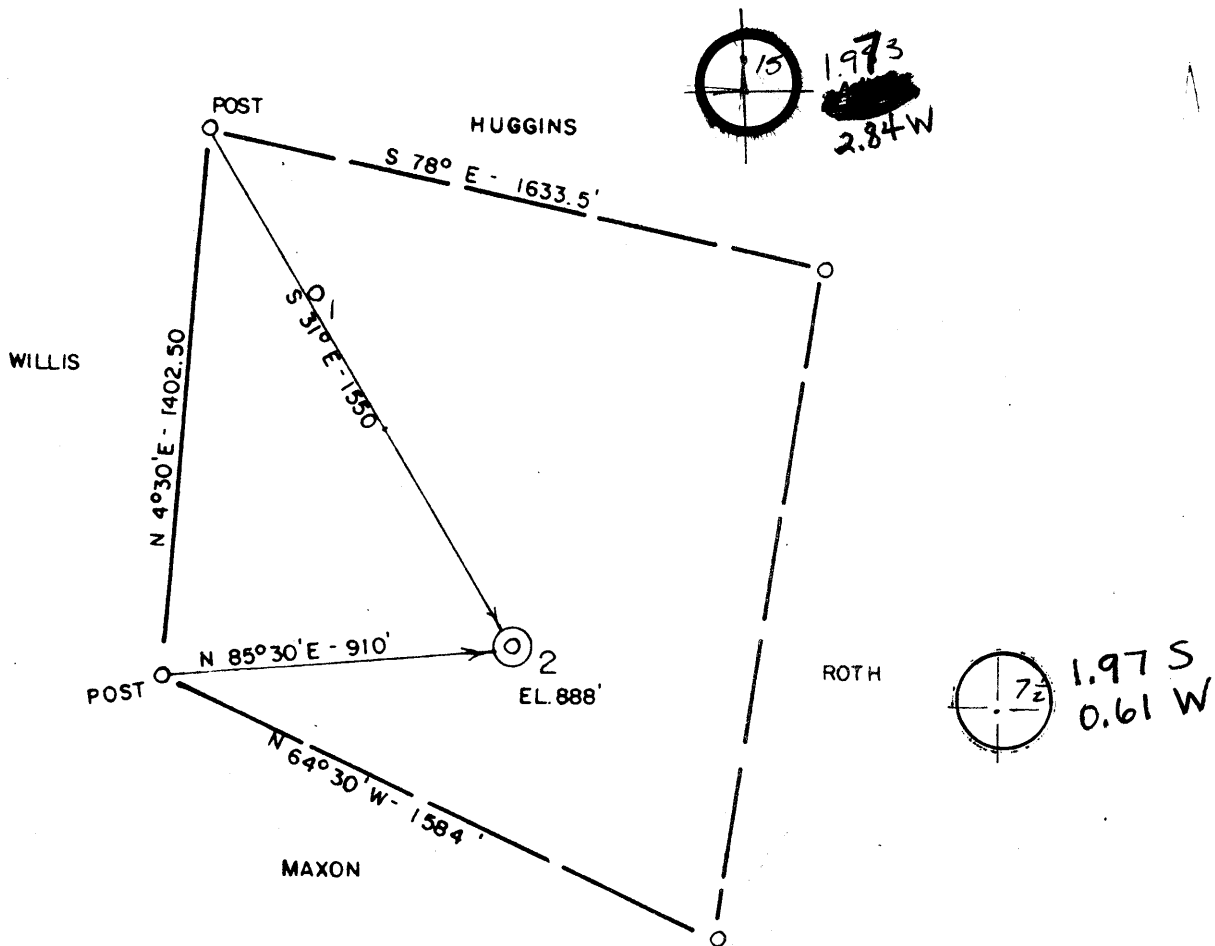

ACCURACY: 1/200'

- New Location
- Drill Deeper
- Abandonment
- Fracture
- Redrill
- Other

Formation GORDON Oil
 Est. Depth 2800' Gas
 Other

Source of Elevation ROAD INTERSECTION NORTH (771')

I, the undersigned, hereby certify that this map is correct to the best of my knowledge and belief and shows all the information required by paragraph 1 of the rules and regulations of the oil and gas section of the mining laws of West Virginia.

Chet Waterman

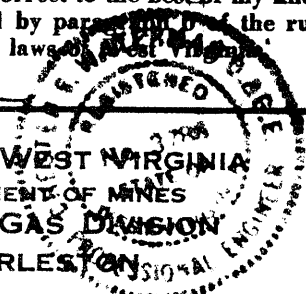

Company BEREA OIL & GAS CORP.
 Address BUFFALO, NY
 Surface Owner V. THOMASINI
 Mineral Owner " "

Well No. 2 Acres 61-1/2
 Elevation 888' MARIETTA 15' SC

Quadrangle VALLEY MILLS Series 7.5'
 County WOOD District UNION
 Date 8/29/80 Scale 1" = 500'

STATE OF WEST VIRGINIA
 DEPARTMENT OF MINES
 OIL AND GAS DIVISION
 CHARLES WATERMAN
 REGISTERED ENGINEER

WELL LOCATION MAP
47 - 107 - 1078
 STATE COUNTY PERMIT

+ Denotes location of well on United States Topographic Maps.
 Engineer CHET WATERMAN
 Engineer's Registration No. 3788 File No. 80-503



STATE OF WEST VIRGINIA
DEPARTMENT OF MINES

Oil and Gas Division

WELL RECORD

Rotary xxx Oil _____
 Cable _____ Gas _____
 Recycling _____ Comb. xxx ?
 Water Flood _____ Storage _____
 Disposal _____ (Kind) _____

Quadrangle Valley Mills

Permit No. 47-107-1078

Company Berea Oil & Gas Corp.
 Address 652 Empire Bank Bldg. Clarksburg, WV
 Farm Tomasini Acres 6 1/2
 Location (waters) Slate Run
 Well No. 2 Elev. 888
 District Union County Wood
 The surface of tract is owned in fee by Vincent Tomasini
 Address Rt. 1, Waverly, WV
 Mineral rights are owned by same
 Address _____
 Drilling Commenced 12/5/80
 Drilling Completed 12/8/80
 Initial open flow -- cu. ft. _____ bbls.
 Initial production ? cu. ft. per day ? bbls.
 Well open 4 hrs. before test _____ RP.

Casing and Tubing	Used in Drilling	Left in Well	Cement fill up Cu. ft. (Sks.)
Size 20-16			
Cond. 13-10"			
9 5/8			
8 5/8	262	262	100 sx.
7			
5 1/2			
4 1/2	2729.85	2729.85	230 sx.
3			
2			
Lines Used			

Well treatment details:

Attach copy of cementing record.

1/27/81 Berea 2252-2255 (12 holes) 600 sx. 20/40 160,000 SCF N₂.
1/27/81 Gordon 2610-2630 (18 holes) 800 bbls. water 500 sx. 20/40 sand.

Material was encountered at _____ Feet _____ Inches
 Fresh water 40 Feet _____ Salt Water _____ Feet _____
 Producing Sand Berea & Gordon Depth 2252 & 2610

Formation	Color	Hard or Soft	Top Feet	Bottom Feet	Oil, Gas or Water	• Remarks
Sand and Shale			Surface	1618'		
Injun			1618	1857		
Shale			1857	2251		
Berea			2251	2258		
Sand and Shale			2258	2605		
<u>Gordon</u>			2605	2634		
Sand and Shale			2634	2760		
				<u>2760</u>		

TD

MAR 14 1983

(over)



RECEIVED

SEP 16 1980

STATE OF WEST VIRGINIA
DEPARTMENT OF MINES

OIL & GAS DIVISION
DEPT. OF MINES

Oil and Gas Division

OIL AND GAS WELL PERMIT APPLICATION

TO THE DEPARTMENT OF MINES,
Charleston, W. Va.

DATE September 13, 1980

Surface Owner Vincent Tomasini
Address Route 1, Waverly, West Virginia
Mineral Owner Same
Address Same
Coal Owner Same
Address Same
Coal Operator None
Address _____

Company Berea Oil & Gas Corporation
Address 652 Empire Bank Bldg, Clarksburg, W.Va.
Farm Tomasini Acres 61½
Location (waters) Slate Run
Well No. #2 Elevation 888'
District Union County Wood
Quadrangle Valley Mills

THIS PERMIT MUST BE POSTED AT THE WELL SITE

All provisions being in accordance with Chapter 22, of the W. Va. Code, the location is hereby approved for drilling. This permit shall expire if operations have not commenced by 5-19-81.

Thomas E. Huggins
Deputy Director - Oil & Gas Division

INSPECTOR
TO BE NOTIFIED Paul Goodnight
ADDRESS Smithville, West Virginia
PHONE 477-2455

GENTLEMEN:

The undersigned well operator is entitled to drill upon the above named farm or tract of land for oil and gas, having fee title thereto, (or as the case may be) under grant or lease dated May 13th 19 80 by Luther Wingrove made to Energy Unlimited, Inc. and recorded on the 15th day of May 19 80, in Wood County, Book 738 Page 2
XX NEW WELL _____ DRILL DEEPER _____ REDRILL _____ FRACTURE OR STIMULATE
_____ OIL AND GAS WELL ORIGINALLY DRILLED BEFORE JUNE 5, 1969.

The enclosed plat was prepared by a registered engineer or licensed land surveyor and all coal owners and/or operators have been notified as of the above date.

The above named coal owners and/or operator are hereby notified that any objection they wish to make, or are required to make by Section 3 of the Code, must be received by, or filed with the Department of Mines within ten (10) days.

Copies of this notice and the enclosed plat were mailed by registered mail, or delivered to the above named coal operators or coal owners at their above shown respective address _____ day _____ before, or on the same day with the mailing or delivery of this copy to the Department of Mines at Charleston, West Virginia.

PLEASE SUBMIT COPIES OF ALL
GEOPHYSICAL LOGS DIRECTLY TO:

WEST VIRGINIA GEOLOGICAL AND
ECONOMIC SURVEY
P. O. BOX 879
MORGANTOWN, WEST VIRGINIA 26505
AC-304 - 292-6331

Address
of
Well Operator

Very truly yours, Berea Oil & Gas Corporation
By: Mark Schumacher
(Sign Name) Mark Schumacher
Well Operator
652 Empire Bank Building
Street
Clarksburg
City or Town
West Virginia
State

"SECTION 3 If no objections are filed or found by the Department of mines, within said period of ten days from the receipt of notice and plat by the department of mines, to said proposed location, the department shall forthwith issue to the well operator a permit reciting the filing of such plat, that no objections have been made by the coal operators or found thereto by the department and that the same is approved and the well operator authorized to proceed.

BLANKET BOND

47-107-1078

PERMIT NUMBER

"I have read and understand the reclamation requirements as set forth in Chapter 22, Article 4, Section 12-b and will carry out the specified requirements."

Signed by _____

THIS IS AN ESTIMATE ONLY
ACTUAL INFORMATION WILL BE SUBMITTED ON OG-10 UPON COMPLETION

PROPOSED WORK ORDER TO XX DRILL _____ DEEPEN _____ FRACTURE-STIMULATE _____
 DRILLING CONTRACTOR: (If Known) _____ RESPONSIBLE AGENT: _____
 NAME N/A _____ NAME Mark Schumacher _____
 ADDRESS _____ ADDRESS Clarksburg, West Virginia _____
 TELEPHONE _____ TELEPHONE 624-6429 _____
 ESTIMATED DEPTH OF COMPLETED WELL: 2800' _____ ROTARY XX _____ CABLE TOOLS _____
 PROPOSED GEOLOGICAL FORMATION: Gordon _____
 TYPE OF WELL: OIL X GAS X COMB. X STORAGE _____ DISPOSAL _____
 RECYCLING _____ WATER FLOOD _____ OTHER _____

TENTATIVE CASING PROGRAM:

CASING AND TUBING SIZE	USED FOR DRILLING	LEFT IN WELL	CEMENT FILL UP OR SACKS - CUBIC FT.
20 - 16			
13 - 10			
9 - 5/8			
8 - 5/8 X	250'	250'	Surface <i>To surface</i>
7			
5 1/2			
4 1/2 X	TD	TD	800'
3			Perf. Top
2			Perf. Bottom
Liners			Perf. Top
			Perf. Bottom

APPROXIMATE FRESH WATER DEPTHS 150 FEET _____ SALT WATER 1500 FEET _____
 APPROXIMATE COAL DEPTHS N/A _____
 IS COAL BEING MINED IN THE AREA? No _____ BY WHOM? _____

TO DRILL:
 SUBMIT FIVE (5) COPIES OF OG - 1, \$100.00 PERMIT FEE, PERFORMANCE BOND AND PERMANENT COPY OF PLAT.

TO DRILL DEEPER OR REDRILL:
 SUBMIT FIVE (5) COPIES OF OG - 1, SHOWING ORIGINAL PERMIT NUMBER AND PERFORMANCE BOND. ON WELLS DRILLED PRIOR TO 1929, A PERMANENT COPY OF THE PLAT AND THE ORIGINAL WELL RECORD MUST ALSO BE SUBMITTED.

TO FRACTURE - STIMULATE:
 OIL AND/OR GAS WELL ORIGINALLY DRILLED BEFORE JUNE 5, 1929, FIVE (5) COPIES OG - 1, PERFORMANCE BOND, PERMANENT PLAT AND ORIGINAL WELL RECORD.
 OIL AND/OR GAS WELL ORIGINALLY DRILLED ON AND/OR AFTER JUNE 5, 1929, FIVE COPIES OG - 1, SHOWING ORIGINAL PERMIT NUMBER, AND PERFORMANCE BOND.
 Required forms must be filed within ninety (90) days of completion for bond release. Inspector to be notified twenty-four (24) hours in advance.

The following waiver must be completed by the coal operator if the permit is to be issued within ten days of receipt thereof.

WAIVER: I the undersigned, Agent for _____ Coal Company, Owner or Operator of the coal under this lease have examined and place on our mine maps this proposed well location.
 We the _____ Coal Company have no objections to said well being drilled at this location, providing operator has complied with all rules and regulations in Articles 4, 5, and 7, Chapter 22 of the West Virginia Code.

 For Coal Company

 Official Title

RECEIVED

APR 14 1983

FORM OG-8

STATE OF WEST VIRGINIA
DEPARTMENT OF MINES
OIL AND GAS WELLS DIVISION

OIL & GAS DIVISION
DEPT. OF MINES

AFFIDAVIT OF PLUGGING AND FILLING WELL

AFFIDAVIT SHOULD BE MADE IN TRIPPLICATE, ONE COPY MAILED TO THE DEPARTMENT, ONE COPY TO BE RETAINED BY THE WELL OPERATOR AND THE THIRD COPY (AND EXTRA COPIES IF REQUIRED) SHOULD BE MAILED TO EACH COAL OPERATOR AT THEIR RESPECTIVE ADDRESSES.

COAL OPERATOR OR OWNER	NRM Petroleum Corporation
ADDRESS	NAME OF WELL OPERATOR
COAL OPERATOR OR OWNER	PO Box 816, Buckhannon, WV 26201
ADDRESS	COMPLETE ADDRESS
COAL OPERATOR OR OWNER	April 12 19 83
ADDRESS	WELL AND LOCATION
Vincent Tomasini	Union District
LEASE OR PROPERTY OWNER	Wood County
Rt. 1, Waverly, WV 26184	Well No. 2
ADDRESS	Vincent Tomasini Farm
STATE INSPECTOR SUPERVISING PLUGGING	Homer H. Dougherty

AFFIDAVIT

STATE OF WEST VIRGINIA,

County of Upshur

SS:

Harlen Huffman and Frank Cool

being first duly sworn according to law depose and say that they are experienced in the work of plugging and filling oil and gas wells and were employed by NRM Petroleum Corporation, well operator, and participated in the work of plugging and filling the above well, that said work was commenced on the 25 day of March, 19 83, and that the well was plugged and filled in the following manner:

SAND OR ZONE RECORD	FILLING MATERIAL	PLUGS USED	CASING	
			CSG PULLED	CSG LEFT IN
FORMATION		SIZE & KIND		
T.D. 2760' - 2660'	1.6 bbl. cement			262' - 8 5/8"
2660' - 2200'	6% gel			1726' - 4 1/2"
2200' - 2100'	1.6 bbl. cement			
2100' - 903'	6% gel			
903' - 803'	6.5 bbl. cement			
803' - 266'	6% gel			
266' - 204'	4 bbl. cement			
204' - 50'	6% gel			
50' - 0'	3 bbl. cement			
COAL SEAMS		DESCRIPTION OF MONUMENT		
(NAME)		10' casing cement filled.		
(NAME)		Permit number welded on monument.		
(NAME)				
(NAME)				

and that the work of plugging and filling said well was completed on the 28 day of March, 19 83.

And further deponents saith not.

Sworn to and subscribed before me this 12 day of April, 19 83

My commission expires: Jan 31, 1989

Harlen Huffman
Frank Cool
Blenda Mart
Notary Public.

Permit No. 107-1078-P

107-1078-P