



STATE OF WEST VIRGINIA
DEPARTMENT OF MINES

RECEIVED

MAR 16 1976

OIL & GAS DIVISION
DEPT. OF MINES

Oil and Gas Division

OIL AND GAS WELL PERMIT APPLICATION

Handwritten initials

TO THE DEPARTMENT OF MINES,
Charleston, W. Va.

DATE March 11, 1976

Surface Owner W.H. and Frances Carter

Company Associated Minerals, Inc.

Address Parkersburg, W.Va. 26101

Address 225-4th St. Parkersburg, W.Va. 26101

Mineral Owner Same

W.H. & Frances
Farm Carter Acres ~~288~~ 192.07

Address Same

Location (waters) Bull Creek

Coal Owner Same

Well No. 4 Elevation 917

Address Same

District Union County Wood

Coal Operator None

Quadrangle Marietta

Address _____

THIS PERMIT MUST BE POSTED AT THE WELL SITE

All provisions being in accordance with Chapter 22, of the W. Va. Code, the location is hereby approved for drilling. This permit shall expire if operations have not commenced by 7-16-76.

Handwritten signature of Robert L. Conner

Deputy Director - Oil & Gas Division

INSPECTOR TO BE NOTIFIED Donald Conner
PH: 428-8172 ADDRESS Mineral Wells, W. Va.

GENTLEMEN:

The undersigned well operator is entitled to drill upon the above named farm or tract of land for oil and gas, having fee title thereto, (or as the case may be) under grant or lease dated December 20 19 70 by Frances Carter (Mrs. W.H. Carter) made to Allen Bros. Oil Co. and recorded on the 22nd day of December 19 70 in Wood County, Book 582 Page 63

XX NEW WELL _____ DRILL DEEPER _____ REDRILL _____ FRACTURE OR STIMULATE
_____ OIL AND GAS WELL ORIGINALLY DRILLED BEFORE JUNE 5, 1969.

The enclosed plat was prepared by a registered engineer or licensed land surveyor and all coal owners and/or operators have been notified as of the above date.

The above named coal owners and/or operator are hereby notified that any objection they wish to make, or are required to make by Section 3 of the Code, must be received by, or filed with the Department of Mines within ten (10) days. *

Copies of this notice and the enclosed plat were mailed by registered mail, or delivered to the above named coal operators or coal owners at their above shown respective address _____ day _____ before, or on the same day with the mailing or delivery of this copy to the Department of Mines at Charleston, West Virginia.

PLEASE SUBMIT COPIES OF ALL
GEOPHYSICAL LOGS DIRECTLY TO:

West Virginia Geological and Economic Survey
P. O. Box 879
Morgantown, W. Va. 26505
AC 304-296-4461

Very truly yours, ASSOCIATED MINERALS, INC.
By *Jim Allen, agent*
(Sign Name) _____
Well Operator

Address
of
Well Operator

225 Fourth Street
Street
Parkersburg
City or Town
West Virginia 26101
State

*SECTION 3 If no objections are filed or found by the Department of mines, within said period of ten days from the receipt of notice and plat by the department of mines, to said proposed location, the department shall forthwith issue to the well operator a permit reciting the filing of such plat, that no objections have been made by the coal operators or found thereto by the department and that the same is approved and the well operator authorized to proceed.

(Ret-5-3-79)
BOND DRILL

Blanket Bond

W00-736 PERMIT NUMBER

47-107

**THIS IS AN ESTIMATE ONLY
ACTUAL INFORMATION WILL BE SUBMITTED ON OG-10 UPON COMPLETION**

PROPOSED WORK ORDER TO XX DRILL _____ DEEPEN _____ FRACTURE-STIMULATE _____
 DRILLING CONTRACTOR: (If Known) _____ RESPONSIBLE AGENT: _____
 NAME _____ NAME W.H. ALLEN
 ADDRESS _____ ADDRESS 225-4th St. Parkersburg, W.Va. 26101
 TELEPHONE _____ TELEPHONE 422-5418
 ESTIMATED DEPTH OF COMPLETED WELL: 2450 ROTARY XX CABLE TOOLS _____
 PROPOSED GEOLOGICAL FORMATION: Berea
 TYPE OF WELL: OIL _____ GAS _____ COMB. XX STORAGE _____ DISPOSAL _____
 RECYCLING _____ WATER FLOOD _____ OTHER _____

TENTATIVE CASING PROGRAM:

CASING AND TUBING SIZE	USED FOR DRILLING	LEFT IN WELL	CEMENT FILL UP OR SACKS - CUBIC FT.
20 - 16			
13 - 10			
9 - 5/8			
8 - 5/8	200	200	Circulate to surface
7			
5 1/2			
4 1/2		2450	80 sks
3			Perf. Top
2			Perf. Bottom
Liners			Perf. Top
			Perf. Bottom

APPROXIMATE FRESH WATER DEPTHS 85 FEET SALT WATER _____ FEET

APPROXIMATE COAL DEPTHS _____

IS COAL BEING MINED IN THE AREA? No BY WHOM? _____

TO DRILL:

SUBMIT FIVE (5) COPIES OF OG - 1, \$100.00 PERMIT FEE, PERFORMANCE BOND AND PERMANENT COPY OF PLAT.

TO DRILL DEEPER OR REDRILL:

SUBMIT FIVE (5) COPIES OF OG - 1, SHOWING ORIGINAL PERMIT NUMBER AND PERFORMANCE BOND. ON WELLS DRILLED PRIOR TO 1929, A PERMANENT COPY OF THE PLAT AND THE ORIGINAL WELL RECORD MUST ALSO BE SUBMITTED.

TO FRACTURE - STIMULATE:

OIL AND/OR GAS WELL ORIGINALLY DRILLED BEFORE JUNE 5, 1929, FIVE (5) COPIES OG - 1, PERFORMANCE BOND, PERMANENT PLAT AND ORIGINAL WELL RECORD.

OIL AND/OR GAS WELL ORIGINALLY DRILLED ON AND/OR AFTER JUNE 5, 1929, FIVE COPIES OG - 1, SHOWING ORIGINAL PERMIT NUMBER, AND PERFORMANCE BOND.

Required forms must be filed within ninety (90) days of completion for bond release. Inspector to be notified twenty-four (24) hours in advance.

The following waiver must be completed by the coal operator if the permit is to be issued within ten days of receipt thereof.

WAIVER: I the undersigned, Agent for _____ Coal Company, Owner or Operator of the coal under this lease have examined and place on our mine maps this proposed well location.

We the _____ Coal Company have no objections to said well being drilled at this location, providing operator has complied with all rules and regulations in Articles 4, 5, and 7, Chapter 22 of the West Virginia Code.

For Coal Company

Official Title

J. H. BEAL ASSOCIATES, INC.

Post Office Box 1365
Parkersburg, West Virginia 26101
Telephone: (304) 422-5418

RECEIVED

MAR 10 1978

OIL & GAS DIVISION
DEPT. OF MINES

9 March 78

Mr. Robert Dodd, Deputy Director
Department of Mines
Oil and Gas Division
State of West Virginia
Charleston, West Virginia

Dear Mr. Dodd:

I received your correspondence of 2/9/78 regarding completion drilling records for the Kennedy Well, Permit #WOO-751, and the Workman Well, Permit #WOO-738.

Please be advised that Associated Minerals, Inc., has turned over the operation of all of their wells to Beal Associates. The Kennedy Well is scheduled for some additional work in regard to the completion as soon as the weather permits and it would be advantageous to us to finish this work before the final inspection as we still have some work to do on the location.

Regarding the Workman Well, AMI has never completed this well at all. In fact, it has not been fractured. It is, however, scheduled to be completed as soon as possible.

If this response is satisfactory for you, I shall note for our records that you are to be provided with a completion report immediately upon cessation of the completion activities. Should this response not be satisfactory, please advise and I shall undertake to comply to your satisfaction.

Respectfully,



Walter H. Allen
General Manager

WHA/bt

copy sent to Goodnight 5-22-78

STATE OF WEST VIRGINIA
DEPARTMENT OF MINES
OIL AND GAS WELLS DIVISION

RECEIVED

JUN - 9 1977

INSPECTOR'S WELL REPORT

OIL & GAS DIVISION
DEPT. OF MINES

Permit No. W00-736

Oil or Gas Well _____
(KIND)

Company <u>Associated Minerals Inc</u>	CASING AND TUBING	USED IN DRILLING	LEFT IN WELL	PACKERS
	Address _____	Size		
Farm <u>W. H. Carter</u>	16			Size of _____
Well No. <u>4</u>	13			Depth set _____
District _____ County _____	10			Perf. top _____
Drilling commenced _____	8 1/4			Perf. bottom _____
Drilling completed _____ Total depth _____	6 1/4			Perf. top _____
Date shot _____ Depth of shot _____	5 3/16			Perf. bottom _____
Initial open flow _____ /10ths Water in _____ Inch	3			Perf. top _____
Open flow after tubing _____ /10ths Merc. in _____ Inch	2			Perf. bottom _____
Volume _____ Cu. Ft.	Liners Used _____			Perf. top _____
Rock pressure _____ lbs. _____ hrs.				Perf. bottom _____
Oil _____ bbls., 1st 24 hrs.	CASING CEMENTED _____ SIZE _____ No. FT. _____ Date _____			
Fresh water _____ feet _____ feet	NAME OF SERVICE COMPANY _____			
Salt water _____ feet _____ feet	COAL WAS ENCOUNTERED AT _____ FEET _____ INCHES			
	_____ FEET _____ INCHES _____ FEET _____ INCHES			
	_____ FEET _____ INCHES _____ FEET _____ INCHES			

Drillers' Names _____

Remarks:

NO I.D not Reclaimed Section 12 b
Will write Violation in near Future

6-7-77

DATE

[Signature]

DISTRICT WELL INSPECTOR

STATE OF WEST VIRGINIA
 DEPARTMENT OF MINES
 OIL AND GAS WELLS DIVISION
INSPECTOR'S PLUGGING REPORT

Permit No. _____ Well No. _____

COMPANY _____ ADDRESS _____

FARM _____ DISTRICT _____ COUNTY _____

Filling Material Used _____

Liner			Location	Amount	Packer	Location	
PLUGS USED AND DEPTH PLACED			BRIDGES		CASING AND TUBING		
CEMENT-THICKNESS	WOOD-SIZE	LEAD	CONSTRUCTION-LOCATION		RECOVERED	SIZE	LOST

Drillers' Names _____

Remarks: _____

_____ DATE I hereby certify I visited the above well on this date.

 DISTRICT WELL INSPECTOR

STATE OF WEST VIRGINIA
DEPARTMENT OF ENERGY
OIL AND GAS WELLS DIVISION

INSPECTOR'S WELL REPORT

Permit No. 47-107-736

Oil or Gas Well OIL
(KIND)

Company <u>ASSOCIATED MINERALS, INC</u> <u>PARKERSBURG, WV 26101</u> Address _____ Farm <u>CARTER</u> Well No. <u>4</u> District <u>UNION</u> County <u>WOOD</u> Drilling commenced _____ Drilling completed _____ Total depth _____ Date shot _____ Depth of shot _____ Initial open flow _____ /10ths Water in _____ Inch Open flow after tubing _____ /10ths Merc. in _____ Inch Volume _____ Cu. Ft. Rock pressure _____ lbs. _____ hrs. Oil _____ bbls., 1st 24 hrs. Fresh water _____ feet _____ feet Salt water _____ feet _____ feet	CASING AND TUBING	USED IN DRILLING	LEFT IN WELL	PACKERS
	Size			Kind of Packer _____
	16			
	13			Size of _____
	10			
	8 1/4			Depth set _____
	6%			
	5 3/16			Perf. top _____
	3			Perf. bottom _____
	2			Perf. top _____
Liners Used			Perf. bottom _____	

CASING CEMENTED _____ SIZE _____ No. FT. _____ Date _____

NAME OF SERVICE COMPANY _____

COAL WAS ENCOUNTERED AT _____ FEET _____ INCHES

_____ FEET _____ INCHES _____ FEET _____ INCHES

_____ FEET _____ INCHES _____ FEET _____ INCHES

Drillers' Names _____

Remarks: THIS WELL WAS APPARENTLY NEVER DRILLED; CANCEL THIS PERMIT!

3 DECEMBER 1985
DATE

[Signature]
GLEN E. ROBINSON
DISTRICT WELL INSPECTOR

**STATE OF WEST VIRGINIA
DEPARTMENT OF MINES
OIL AND GAS WELLS DIVISION
INSPECTOR'S PLUGGING REPORT**

Permit No. _____ Well No. _____

COMPANY _____ ADDRESS _____

FARM _____ DISTRICT _____ COUNTY _____

Filling Material Used _____

Liner			Location		Amount		Packer		Location		
PLUGS USED AND DEPTH PLACED			BRIDGES		CASING AND TUBING						
CEMENT-THICKNESS	WOOD-SIZE	LEAD	CONSTRUCTION-LOCATION		RECOVERED	SIZE	LOST				

Drillers' Names _____

Remarks: _____

DATE I hereby certify I visited the above well on this date.

DISTRICT WELL INSPECTOR



STATE OF WEST VIRGINIA
 DEPARTMENT OF ENERGY
 DIVISION OF OIL AND GAS
 1615 Washington Street, East
 Charleston, West Virginia 25311
 Telephone: 348-3500

ARCH A. MOORE, JR.
 Governor

John Johnston
 Director

February 10, 1986

Associated Minerals, Incorporated
 225 45h Street, Suite 4 East
 parkersburg, West Virginia 26101

In Re: Permit No: 47-107-736
 Farm: W. H. And Francis Carter Farm
 Well NO: 4
 District: Union
 County: Wood
 Issued: 3-16-76

Gentlemen:

The FINAL INSPECTION REPORT for the above captioned well has been received in this office. ONLY the Column checked below applies:

XXXX The well designated by the above captioned permit number has been released under your Blanket Bond.

 Please return the enclosed cancelled single bond which covered the well designated by the above captioned permit number to the surety company that executed said bond in your behalf, in order that they may give you credit on their records.

 Your well record was received and reclamation requirements approved. In accordance with Chapter 22B, Article 1, Section 26, the above captioned well will remain under bond coverage for life of the well.

XXXX PERMIT CANCELLED - NEVER DRILLED

Respectively,

Theodore M. Streit
 Deputy Director--Inspection & Enforcement

TMS/ nw

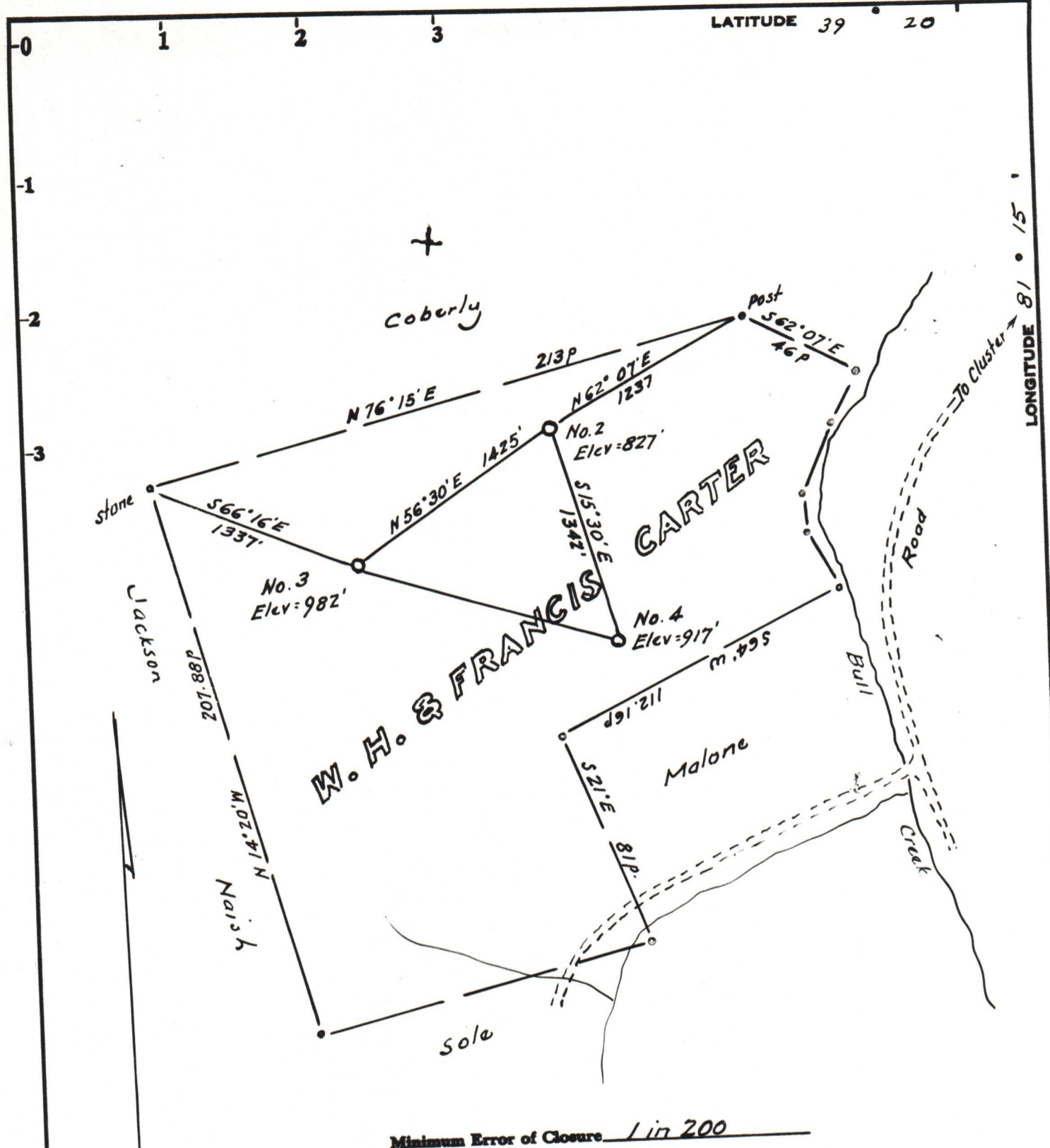

Minimum Error of Closure 1 in 200
 Source of Elevation Elev. Wall No 2 = 827

I, the undersigned, hereby certify that this map is correct to the best of my knowledge and belief and shows all the information required by paragraph 6 of the rules and regulations of the oil and gas section of the mining laws of West Virginia.

- Fracture.....
- New Location.....
- Drill Deeper.....
- Abandonment.....

Signed: [Signature]
 Squares: N S E W

Map No. _____

Company ASSOCIATED MINERALS, INC.
 Address 225 4th St. Suite 4 East Parkersburg, W. Va.
 Farm W. H. and Francis Carter
 Tract _____ Acres 199.07 Lease No. _____
 Well (Farm) No. Four Serial No. _____
 Elevation (Spirit Level) 917'
 Quadrangle Marietta, Ohio
 County Wood District Union
 Engineer Surveyor [Signature]
 Surveyor's Registration No. 1227
 File No. _____ Drawing No. _____
 Date March 2, 1976 Scale 1" = 50p = 825'

STATE OF WEST VIRGINIA
 DEPARTMENT OF MINES
 OIL AND GAS DIVISION
 CHARLESTON

WELL LOCATION MAP
W00-736
 FILE NO. W00-736
DRILLING CANCELED

+ Denotes location of well on United States Topographic Maps, scale 1 to 62,500, latitude and longitude lines being represented by border lines as shown.

— Denotes one inch spaces on border line of original tracing. **47-107**