

WELL 7265  
47-107-00453

LAT. 39° 03' 17.73"  
LONG. 81° 33' 20.08"

UTM - ZONE 17  
METERS  
N. 4323018.55  
E. 451928.61

(+) DENOTES LOCATION OF WELL ON UNITED STATES TOPOGRAPHIC MAPS

FILE No 1701-2345-012  
 DRAWING No. 1601-2345-012  
 SCALE 1"=400'  
 MINIMUM DEGREE OF ACCURACY 1:200  
 PROVEN SOURCE OF ELEVATION TRIMBLE R8-3 GPS UNIT

I THE UNDERSIGNED, HEREBY CERTIFY THAT THIS PLAT IS CORRECT TO THE BEST OF MY KNOWLEDGE AND BELIEF AND SHOWS ALL THE INFORMATION REQUIRED BY LAW AND THE REGULATIONS ISSUED AND PRESCRIBED BY THE DIVISION OF ENVIRONMENTAL PROTECTION.

(SIGNED) R. Thaw  
 ROBERT F. THAW PS #965

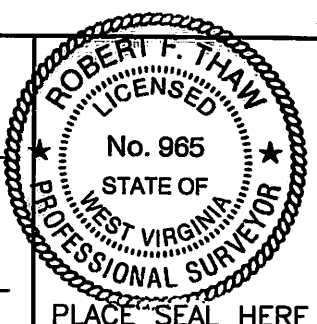

STATE OF WEST VIRGINIA  
 DIVISION OF ENVIRONMENTAL PROTECTION  
 OFFICE OF OIL AND GAS

DATE OCTOBER 20 20 17  
 OPERATOR'S WELL No. 7265  
 API WELL No. \_\_\_\_\_

WELL TYPE: OIL \_\_\_ GAS X LIQUID INJECTION \_\_\_ WASTE DISPOSAL \_\_\_  
 (IF "GAS") PRODUCTION \_\_\_ STORAGE X DEEP \_\_\_ SHALLOW \_\_\_  
 LOCATION: ELEVATION 1065.7 WATER SHED TYGART CREEK  
 DISTRICT STEELE COUNTY WOOD  
 QUADRANGLE ROCKPORT, WV

SURFACE OWNER ROBERT M. DAVIS AND BARBARA A. DAVIS ACREAGE 59.5  
 OIL & GAS ROYALTY OWNER MARGARET A. DAVIS, MARILYN K. SCHROEDER, ROBERT E. DENT, JR. LEASE ACREAGE 148  
 LEASE No. 52283

PROPOSED WORK: DRILL \_\_\_ CONVERT \_\_\_ DRILL DEEPER \_\_\_ REDRILL \_\_\_ FRACTURE OR STIMULATE X PLUG OFF OLD FORMATION \_\_\_ PERFORATE NEW FORMATION \_\_\_ OTHER PHYSICAL CHANGE IN WELL (SPECIFY) \_\_\_\_\_

PLUG AND ABANDON \_\_\_ CLEAN OUT AND REPLUG \_\_\_  
 TARGET FORMATION ORISKANY ESTIMATED DEPTH 5358 FT  
 WELL OPERATOR COLUMBIA GAS TRANSMISSION, LLC DESIGNATED AGENT PAUL AMICK  
 ADDRESS PO BOX 1273, CHARLESTON, WV 25325-1273 ADDRESS P.O. BOX 1273, CHARLESTON W.V. 25325-1273

FORM IV-6 (8-78)

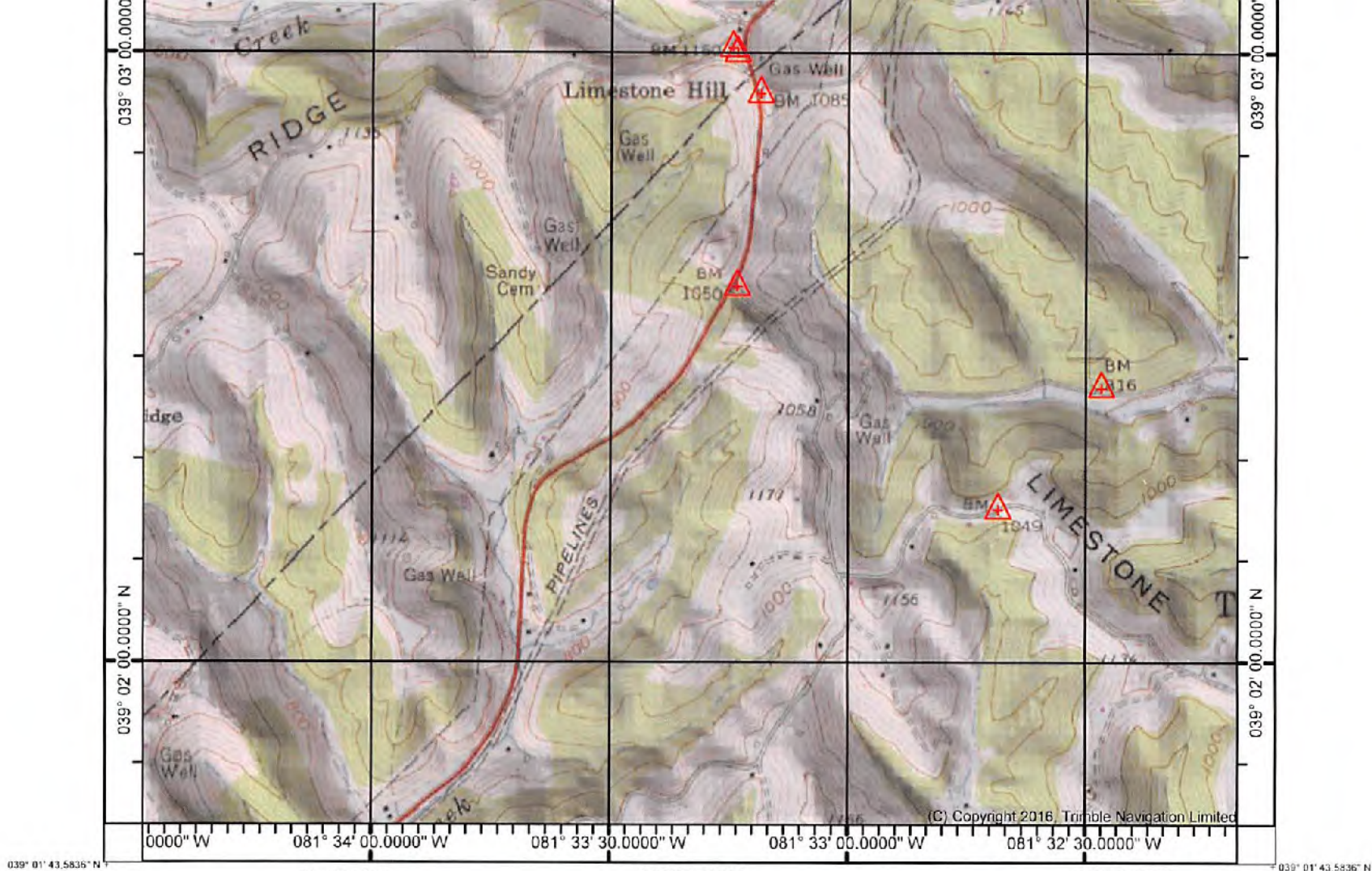

(SANDYVILLE)

Produced by Trimble Terrain Navigator Pro  
 Topography based on USGS 1:24,000 Maps  
 North American 1983 Datum (NAD83)  
 To place on the predicted North American 1927 move the  
 projection lines 9M N and 13M E



(LIVERPOOL)  
 SCALE 1:18056

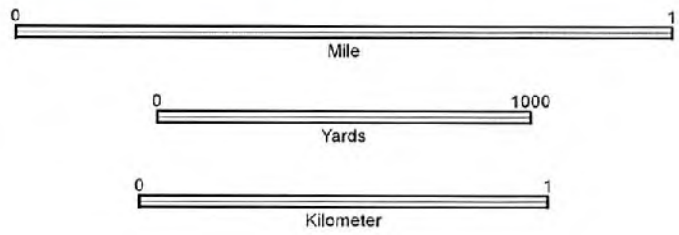

CONTOUR INTERVAL 20 FT

*Janie*  
 1/16/2017

39081-A4-TM-024  
 ROCKPORT, WV  
 JAN 1, 1975

(REEDY)