

(+) DENOTES LOCATION OF WELL ON UNITED STATES TOPOGRAPHIC MAPS

FILE No 1601-2345-005
 DRAWING No. 1601-2345-005
 SCALE 1"=100'
 MINIMUM DEGREE OF ACCURACY 1:200
 PROVEN SOURCE OF ELEVATION TRIMBLE R8-3 GPS UNIT

I THE UNDERSIGNED, HEREBY CERTIFY THAT THIS PLAT IS CORRECT TO THE BEST OF MY KNOWLEDGE AND BELIEF AND SHOWS ALL THE INFORMATION REQUIRED BY LAW AND THE REGULATIONS ISSUED AND PRESCRIBED BY THE DIVISION OF ENVIRONMENTAL PROTECTION.
 (SIGNED) R. Thaw
 ROBERT F. THAW

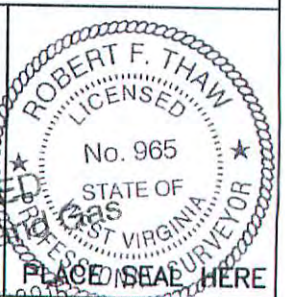

STATE OF WEST VIRGINIA
 DIVISION OF ENVIRONMENTAL PROTECTION
 OFFICE OF OIL AND GAS

DATE FEBRUARY 18 20 16
 OPERATOR'S WELL No. 7264
 API WELL No. 47-107-00452

WELL TYPE: OIL GAS LIQUID INJECTION WASTE DISPOSAL
 (IF "GAS") PRODUCTION STORAGE DEEP SHALLOW

LOCATION: ELEVATION 825.4' WATER SHED TYGART CREEK
 DISTRICT STEELE COUNTY WOOD
 QUADRANGLE ROCKPORT, WV

SURFACE OWNER MARILYN K. SCHOEDER ACREAGE 15 +/-
 OIL & GAS ROYALTY OWNER ROBERT DENT, ET UX LEASE ACREAGE 50
 LEASE No. 1052459-000

PROPOSED WORK: DRILL CONVERT DRILL DEEPER REDRILL FRACTURE OR STIMULATE PLUG OFF OLD FORMATION PERFORATE NEW FORMATION OTHER PHYSICAL CHANGE IN WELL (SPECIFY) _____

PLUG AND ABANDON CLEAN OUT AND REPLUG

TARGET FORMATION ORISKANY ESTIMATED DEPTH 5157
 WELL OPERATOR COLUMBIA GAS TRANSMISSION, LLC DESIGNATED AGENT PAUL AMICK
 ADDRESS PO BOX 1273, CHARLESTON, WV 25325-1273 ADDRESS P.O. BOX 1273, CHARLESTON W.V. 25325-1273

FORM IV-6 (8-78)

04/01/2016

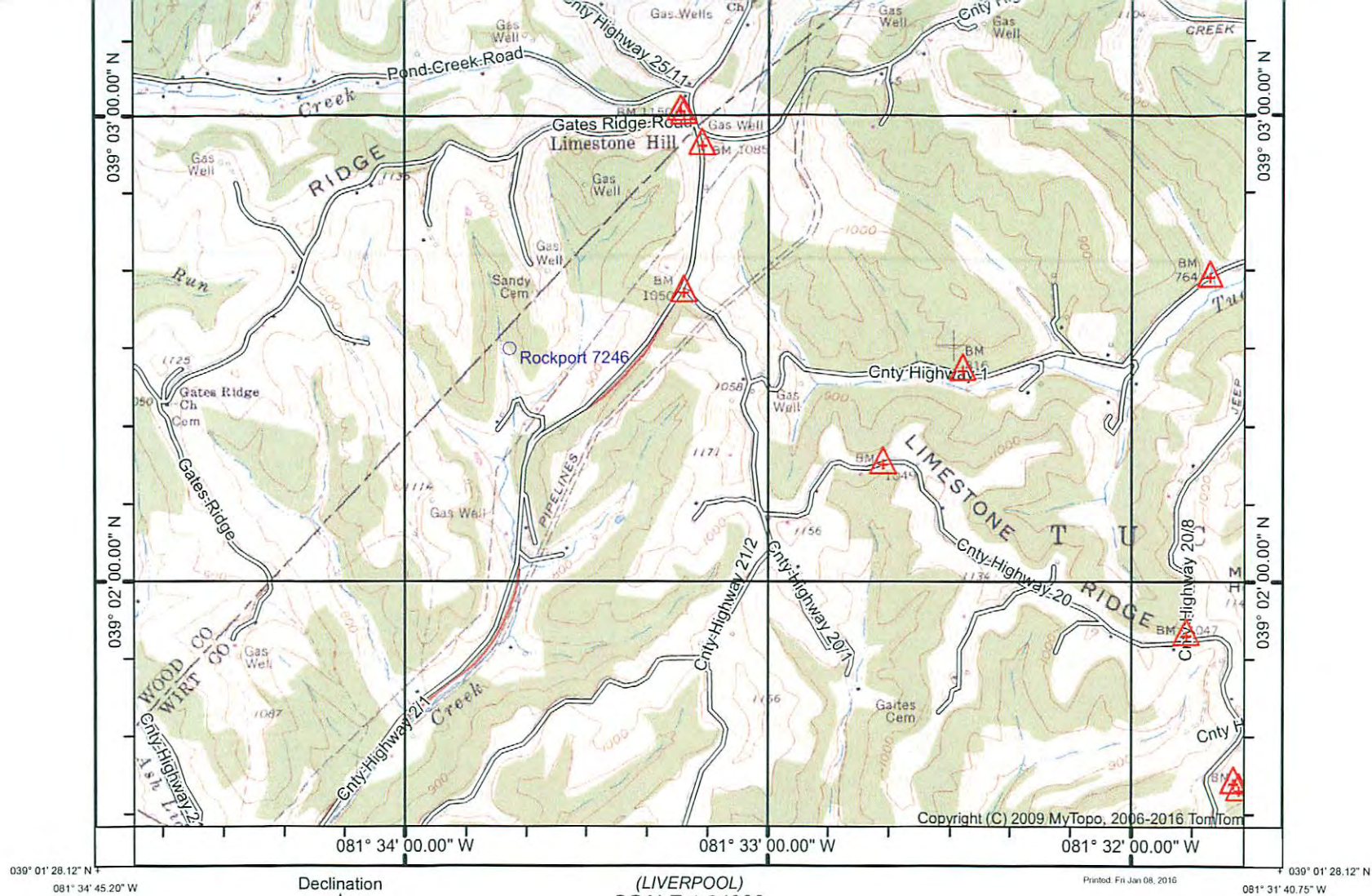

039° 01' 28.12" N
 081° 34' 45.20" W
 081° 34' 00.00" W
 081° 33' 00.00" W
 081° 32' 00.00" W
 081° 31' 40.75" W
 039° 02' 00.00" N
 039° 03' 00.00" N

(SANDYVILLE)

(REEDY)

Produced by MyTopo Terrain Navigator
 Topography based on USGS 1:24,000 Maps
 North American 1983 Datum (NAD83)
 Polyconic Projection

To place on the predicted North American 1927 move the
 projection lines 9M N and 13M E

Declination



GN 0.35° W
 MN 7.91° W

(LIVERPOOL)
 SCALE 1:24000

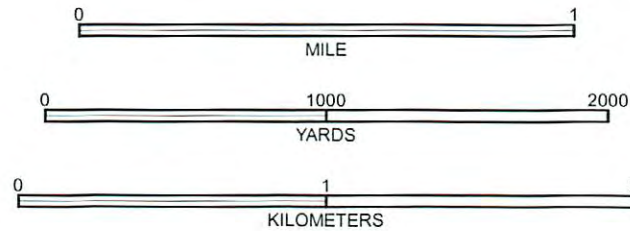

CONTOUR INTERVAL 20 FEET
 NATIONAL GEODETIC VERTICAL DATUM 1929

ROCKPORT, WV
 1960

Printed: Fri Jan 08, 2016

Copyright (C) 2009 MyTopo, 2006-2016 TomTom