

Latitude 39° 10'

Longitude 81° 40'

1.57 S  
~~1.62 S~~  
~~2.93 W~~  
2.90 W  
4 NC (G-5)

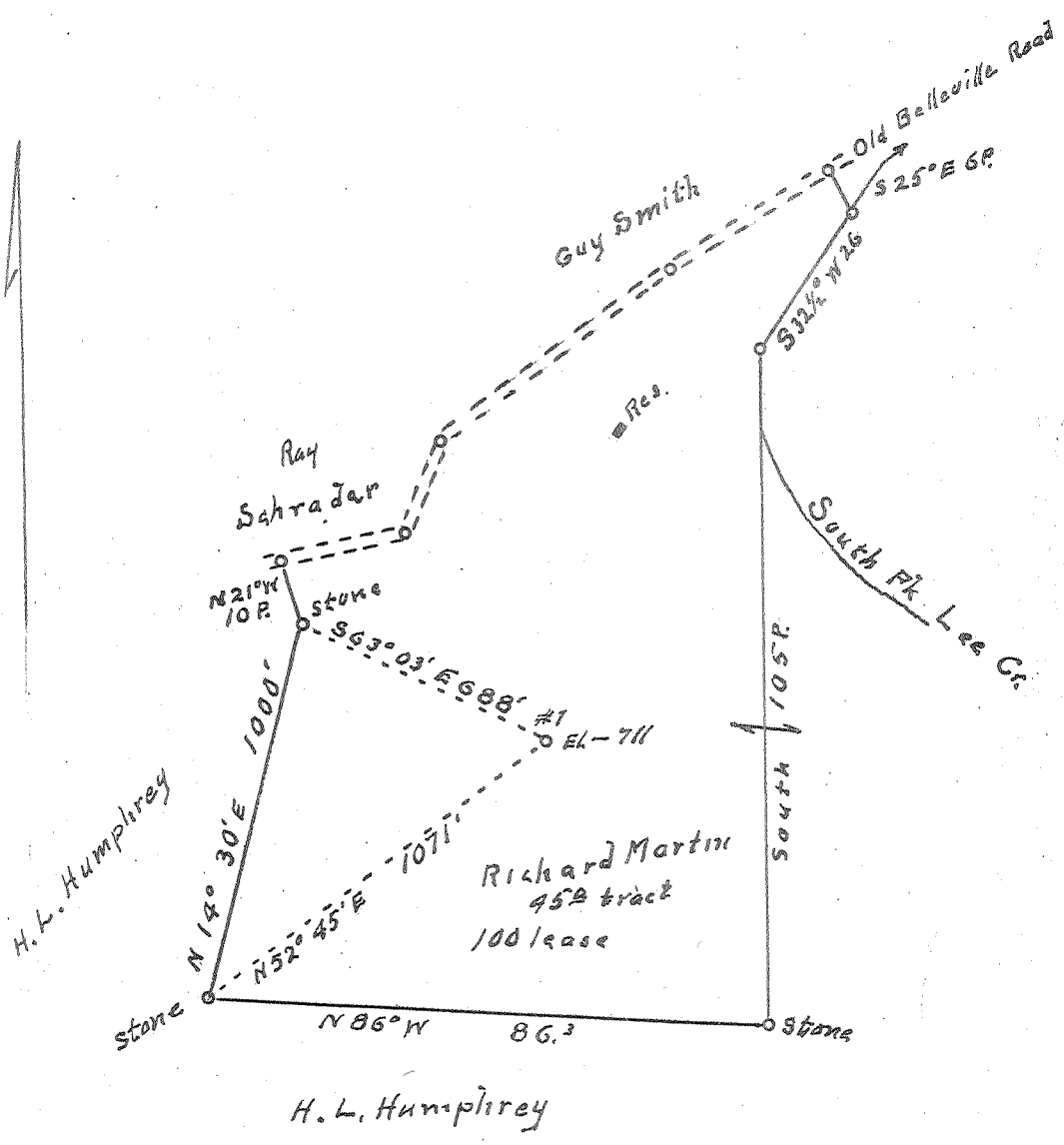

New Location..   
 Drill Deeper.....   
 Abandonment.....

Company B.H. Putnam (operator).  
 Address Box 647 Marietta Ohio  
 Farm Richard Martin  
 Tract 45<sup>2</sup> Acres 110 Lease No. \_\_\_\_\_  
 Well (Farm) No. 1 Serial No. \_\_\_\_\_  
 Elevation (Spirit Level) \_\_\_\_\_ 711  
 Quadrangle Belleville WC  
 County Wood District Harris  
 Engineer Robert R. Anderson  
 by O. Maradish  
 Engineer's Registration No. 296  
 File No. \_\_\_\_\_ Drawing No. \_\_\_\_\_  
 Date 4/4 55 Scale 1 in = 30 Poles

STATE OF WEST VIRGINIA  
 DEPARTMENT OF MINES  
 OIL AND GAS DIVISION  
 CHARLESTON

WELL LOCATION MAP  
 FILE NO. W00-439

+ Denotes location of well on United States Topographic Maps, scale 1 to 62,500, latitude and longitude lines being represented by border lines as shown.  
 - Denotes one inch spaces on border line of original tracing.

6-6 296 Deepwell



STATE OF WEST VIRGINIA  
DEPARTMENT OF MINES  
OIL AND GAS DIVISION 7

*Belleville*

WELL RECORD

Permit No. W00-439

Oil or Gas Well Gas  
(KIND)

Company B. H. Putnam, Operator  
Address 512 Third Street, Marietta, Ohio  
Farm Richard Martin Acres 110  
Location (waters) Ohio  
Well No. 1 Elev. 711  
District Harris County Wood  
The surface of tract is owned in fee by Richard Martin  
Address \_\_\_\_\_  
Mineral rights are owned by Richard Martin  
Address \_\_\_\_\_  
Drilling commenced 2/16/55  
Drilling completed 4/13/55  
Date Shot 4/19/55 From \_\_\_\_\_ To \_\_\_\_\_  
With Hydrafrac  
Open Flow 56,000 /10ths Water in \_\_\_\_\_ Inch  
56,000 /10ths Merc. in Before Fract. Inch  
Volume \_\_\_\_\_ Cu. Ft.  
Rock Pressure \_\_\_\_\_ lbs. 300M hrs.  
Oil \_\_\_\_\_ bbls., 1st 24 hrs.  
Fresh water \_\_\_\_\_ feet  
Salt water \_\_\_\_\_ feet

Casing and Tubing	Used in Drilling	Left in Well	Packers
Size			Kind of Packer
16			<u>Baker Oil Retriev-</u>
18			<u>able</u>
10			Size of <u>5"</u>
<u>8 5/8</u>	<u>1622'</u>		Depth set <u>4220</u>
<u>6 5/8</u>	<u>4144'</u>	<u>4144'</u>	Perf. top _____
<u>3</u>			Perf. bottom _____
<u>2</u>			Perf. top _____
Liners Used			Perf. bottom _____

CASING CEMENTED 5" SIZE 4144' No. Ft. 4/1/55 Date

COAL WAS ENCOUNTERED AT \_\_\_\_\_ FEET INCHES  
\_\_\_\_\_ FEET INCHES FEET INCHES  
\_\_\_\_\_ FEET INCHES FEET INCHES

Formation	Color	Hard or Soft	Top	Bottom	Oil, Gas or Water	Depth Found	Remarks
Soil			0	7			
Slate & Shells			7	37			
Rock	Red		37	67			
Shale	Blue		67	77			
Sand			77	165			
Slate & Shells			165	245			
Rock	Red		245	270			
Slate & Shells			270	310			
Rock	Red		310	325			
Slate & Shells			325	360			
Sand			360	405			
Slate			405	440			
Sand	White		440	465			
Sand			465	510			
Slate	Blue		510	520			
Rock	Red		520	530			
Slate	Blue		530	535			
Rock	Red		535	645			
Slate & Shells			645	665			
Rock	Red		665	700			
Lime			700	710			
Rock	Red		710	745			
Slate & Shells			745	760			
Sand			760	780			
Slate			780	785			
Sand			785	810			
Slate & Shells			810	855			
Rock	Red		855	860			
Slate & Shells			860	875			
Sand			875	886			
Slate			886	915			
Sand			915	930			
Sand		Hard	930	970			
Sand			970	1005			
Slate			1005	1040			
Sand			1040	1064			
Slate & Shells			1064	1180			
Sand			1180	1218			
Slate			1218	1235			

