



STATE OF WEST VIRGINIA
DEPARTMENT OF MINES
OIL AND GAS DIVISION

NOTICE OF PROPOSED LOCATION OF OIL AND GAS WELL

To THE DEPARTMENT OF MINES,
Charleston, W. Va.

None	G. L. Smith & C. O. Wigal
COAL OPERATOR OR COAL OWNER	NAME OF WELL OPERATOR
	Belleville, W. Va.
ADDRESS	COMPLETE ADDRESS
	January 16, 19 52
COAL OPERATOR OR COAL OWNER	PROPOSED LOCATION
	Harris District
ADDRESS	Wood County
	Well No. 1 390 10' 81° 40'
OWNER OF MINERAL RIGHTS	Thomas Mills Est. Farm
ADDRESS	

GENTLEMEN:

The undersigned well operator is entitled to drill upon the above named farm or tract of land for oil and gas, having fee title thereto, (or as the case may be) under grant or lease dated Feb. 12, 1951, made by Ethel Mills, widow, et al, to G. L. Smith, and recorded on the 18th day of July, 1951, in the office of the County Clerk for said County in Book 345, page 441.

The enclosed plat was prepared by a competent engineer and shows the proposed location of a well to be drilled for oil and gas by the undersigned well operator on the farm and in the Magisterial District and County above named, determined by survey and courses and distances from two permanent points, or land marks.

The undersigned well operator is informed and believes there are no coal operators operating beds of coal beneath said farm or tract of land on which said well is located, or within 500 feet of the boundaries of the same, who have mapped their workings and filed their maps as required by law, excepting the coal operators or coal owners (if any) above named as addressees.

The above named coal operators or coal owners (if any) are notified that any objections they may desire to make to such proposed location, or which they are required to make by Section 3 of said Code, if the drilling of a well at said proposed location will cause a dangerous condition in or about their respective coal mines, must be received by, or filed with the Department of Mines within ten* days from the receipt of a copy of this notice and accompanying plat by said Department. Said coal operators are further notified that forms for use in making such objections will be furnished to them by the Department of Mines promptly on request and that all such objections must set forth as definitely as is reasonably possible the ground or grounds on which such objections are based and indicate the direction and distance the proposed location should be moved to overcome same.

(The next paragraph is to be completed only in Department's copy.)

Copies of this notice and the enclosed plat were mailed by registered mail, or delivered to the above named coal operators or coal owners at their above shown respective address _____ day _____ before, or on the same day with the mailing or delivery of this copy to the Department of Mines at Charleston, West Virginia.

Very truly yours,

G. L. Smith, C. O. Wigal
WELL OPERATOR



Address of Well Operator }

STREET _____
CITY OR TOWN Belleville 12/08/2023
W. Va.
STATE _____

*Section 3. If no such objections be filed or be found by the department of mines, within said period of ten days from the receipt of said notice and plat by the department of mines, to said proposed location, the department shall forthwith issue to the well operator a drilling permit reciting the filing of such plat, that no objections have been made by the coal operators to the location, or found thereto by the department, and that the same is approved and the well operator authorized to proceed to drill at said location.

362



STATE OF WEST VIRGINIA DEPARTMENT OF MINES OIL AND GAS DIVISION //

WELL RECORD

Permit No. Woo-362

Oil or Gas Well Gas (KIND)

Company G.L. Smith and C.O. Wigal
Address Belleville, W. Va.
Farm Thomas Mills Est Acres 56
Location (waters) Middle Fork, Lee Creek
Well No. 1 Elev. 652
District Harris County Wood
The surface of tract is owned in fee by Thos Mills Est
Address Belleville, W. Va.
Mineral rights are owned by Thos. Mills Est.
Address Belleville, W. Va.

Table with columns: Casing and Tubing, Used in Drilling, Left in Well, Packers. Includes entries for Conductor tubing (16, 18, 10, 8 1/4, 6 3/8, 5 3/16) and packer sizes (540, 875, 1641).

Drilling commenced July 18, 1952
Drilling completed September 29, 1952
Date Shot Sept 30, 52 From 2900 To 3700
With Gelatin
Open Flow 10ths Water in 10ths Merc. in 10ths Inch
Volume 127,000 Cu. Ft.
Rock Pressure 800 lbs. None hrs.
Oil None bbls., 1st 24 hrs.
Fresh water 2 blrs feet 105 feet
Salt water Hole full feet 1150 feet

CASING CEMENTED None SIZE No. Ft. Date
COAL WAS ENCOUNTERED AT FEET INCHES FEET INCHES FEET INCHES

Main well log table with columns: Formation, Color, Hard or Soft, Top, Bottom, Oil, Gas or Water, Depth Found, Remarks. Lists geological layers from Red Rock to Sand and their depths.

(Over)

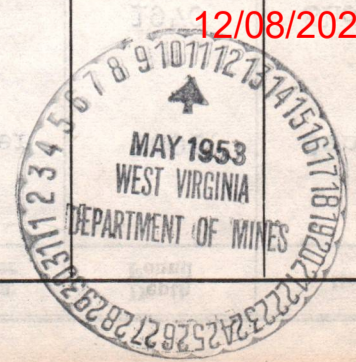

362

Formation	Color	Hard or Soft	Top //	Bottom	Oil, Gas or Water	Depth Found	Remarks	
Slate & Lime shells			1577	1590				
Sand, Squaw			1590	1606				
Slate			1606	1633	Water	1605	Sand settle	
Limer	Gray		1633	1648				
Slate & Shells			1648	1952				
Shale	Brown		1952	1970				
Sand, Berea			1970	1985	Oil	1970	Show, cap rock	
Slate & Shells			1985	2102				
Lime			2102	2110				
Shale	Gray	Hard	2110	2900				
Lime			2900	2905				
Shale	Gray		2905	3141	Gas	3000	Show	
Shale	Brown		3141	3190				
Shale	Gray		3190	3425	Oil	3445-50	Show	
Shale	Brown		3425	3605	Gas	3605	Show	
Shale	White		3605	3700				
TOTAL DEPTH				3700				

12/08/2023

Date May 11, 1953
 APPROVED G. L. Smith, Owner
 By Owner (Title)

Latitude 39° 10'

Longitude 81° 40'

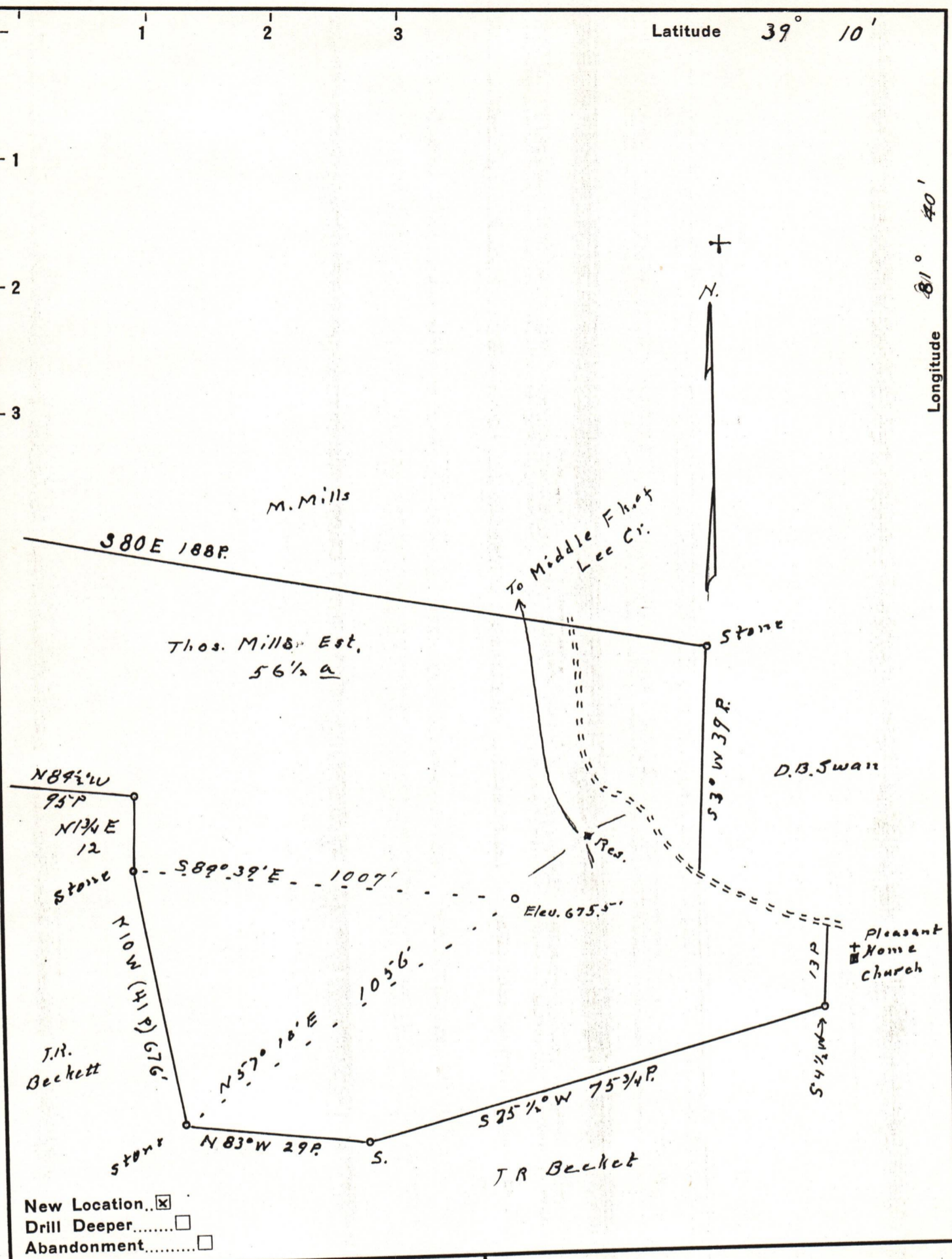

New Location...
 Drill Deeper.....
 Abandonment.....

Company GL Smith & Co. Wigan
 Address Belleville, W Va
 Farm Thos. Mills Est
 Tract _____ Acres 56 1/2 Lease No. _____
 Well (Farm) No. 1 Serial No. _____
 Elevation (Spirit Level) 675.5'
 Quadrangle Belleville
 County Wood District Harris
 Engineer Robert R. Andersson
 Engineer's Registration No. 296
 File No. _____ Drawing No. _____
 Date Jan 16, 52 Scale 1 in = 20 Poles

STATE OF WEST VIRGINIA
 DEPARTMENT OF MINES
 OIL AND GAS DIVISION
 CHARLESTON

WELL LOCATION MAP
 FILE NO. W00-362

12/08/2023

+ Denotes location of well on United States Topographic Maps, scale 1 to 62,500, latitude and longitude lines being represented by border lines as shown.

- Denotes one inch spaces on border line of original tracing.