



STATE OF WEST VIRGINIA
DEPARTMENT OF MINES
OIL AND GAS DIVISION

NOTICE OF PROPOSED LOCATION OF OIL AND GAS WELL

To THE DEPARTMENT OF MINES,
Charleston, W. Va.

NONE
COAL OPERATOR OR COAL OWNER

ADDRESS

COAL OPERATOR OR COAL OWNER

ADDRESS

OWNER OF MINERAL RIGHTS

ADDRESS

Layfield & Moats
NAME OF WELL OPERATOR

1701 Dewey St., Parkersburg, W Va
COMPLETE ADDRESS

September 13, 19 51

PROPOSED LOCATION

Harris District

Wood County

Well No. 1 ^{39° 10'} _{81° 40'}

H. A. Staats Farm

GENTLEMEN:

The undersigned well operator is entitled to drill upon the above named farm or tract of land for oil and gas, having fee title thereto, (or as the case may be) under grant or lease dated _____, made by _____, to _____, and recorded on the _____ day of _____, in the office of the County Clerk for said County in Book _____, page _____.

The enclosed plat was prepared by a competent engineer and shows the proposed location of a well to be drilled for oil and gas by the undersigned well operator on the farm and in the Magisterial District and County above named, determined by survey and courses and distances from two permanent points, or land marks.

The undersigned well operator is informed and believes there are no coal operators operating beds of coal beneath said farm or tract of land on which said well is located, or within 500 feet of the boundaries of the same, who have mapped their workings and filed their maps as required by law, excepting the coal operators or coal owners (if any) above named as addressees.

The above named coal operators or coal owners (if any) are notified that any objections they may desire to make to such proposed location, or which they are required to make by Section 3 of said Code, if the drilling of a well at said proposed location will cause a dangerous condition in or about their respective coal mines, must be received by, or filed with the Department of Mines within ten* days from the receipt of a copy of this notice and accompanying plat by said Department. Said coal operators are further notified that forms for use in making such objections will be furnished to them by the Department of Mines promptly on request and that all such objections must set forth as definitely as is reasonably possible the ground or grounds on which such objections are based and indicate the direction and distance the proposed location should be moved to overcome same.

(The next paragraph is to be completed only in Department's copy.)

Copies of this notice and the enclosed plat were mailed by registered mail, or delivered to the above named coal operators or coal owners at their above shown respective address _____ day _____ before, or on the same day with the mailing or delivery of this copy to the Department of Mines at Charleston, West Virginia.

Very truly yours, LAYFIELD & MOATS

By: Ralph G. Frankhauser
WELL OPERATOR

1701 Dewey Street

STREET

Parkersburg, W. Va.

CITY OR TOWN

12/15/2023

STATE

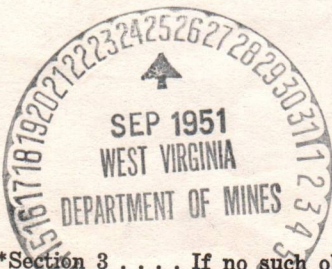

Address of Well Operator }

*Section 3 If no such objections be filed or be found by the department of mines, within said period of ten days from the receipt of said notice and plat by the department of mines, to said proposed location, the department shall forthwith issue to the well operator a drilling permit reciting the filing of such plat, that no objections have been made by the coal operators to the location, or found thereto by the department, and that the same is approved and the well operator authorized to proceed to drill at said location.

358



STATE OF WEST VIRGINIA
DEPARTMENT OF MINES
OIL AND GAS DIVISION

Pelleville

WELL RECORD

Permit No. W00-358

Oil or Gas Well Gas
(KIND)

Company Layfield & Moats
Address Box 1044, Parkersburg, W.Va.
Farm H.A. Staats Acres 70
Location (waters) Ohio river
Well No. 1 Elev. 670
District Harris County Wood
The surface of tract is owned in fee by H.A. Staats
Address Parkersburg.
Mineral rights are owned by Same
Address _____
Drilling commenced Sept. 28, 1953
Drilling completed Jan. 1, 1952
Date Shot Jan. 1 From 1974 To 2004
With 4600 lbs Powder
Open Flow 9 /10ths Water in _____ Inch
2 /10ths Merc. in _____ Inch
Volume 760,000 Cu. Ft.
Rock Pressure 750 lbs. 48 hrs.
Oil _____ bbls., 1st 24 hrs.
Fresh water _____ feet _____ feet
Salt water _____ feet _____ feet

Casing and Tubing	Used in Drilling	Left in Well	Packers
Size			
16			Kind of Packer
13			
10	510	0	Size of
8 1/4	917	0	
6 1/2	1616	1616	Depth set
5 3/16			
3			Perf. top
2			Perf. bottom
Liners Used			Perf. top
			Perf. bottom

CASING CEMENTED	SIZE	No. Ft.	Date
COAL WAS ENCOUNTERED AT <u>None</u> FEET INCHES			

Formation	Color	Hard or Soft	Top	Bottom	Oil, Gas or Water	Depth Found	Remarks
Shale	Red	Soft	510	600			
Slate	Grey	"	600	660			
Shale	Red	"	660	704			
Slate	Grey	"	704	780			
Sand	White	Hard	780	808			
Slate	Black	Soft	808	825			
Shale	Red	Soft	825	862			
Slate	Grey	Soft	862	874			
Sand	White	Hard	874	916			
Slate	Grey	Soft	916	1030			
Sand	White	Hard	1030	1202			
Slate	Grey	Soft	1202	1302			
Sand	White	Hard	1302	1412			
(Injun) Slate	Grey		1402	1442	Water (hole full)	1375	
Slate & Shells			1442	1616			
Lime	Grey	Hard	1616	1673			
Slate & Shells			1673	1956			
Shale	Brown		1956	1974			
Sand (Berea)	White		1974	1978	Gas	1974	
Shale	Grey		1978	2009			
		Total depth		2009			

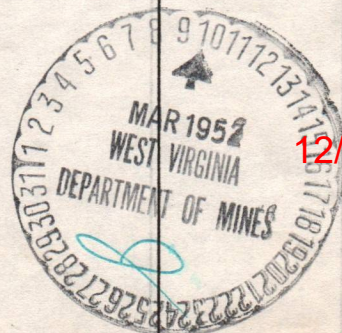

12/15/2023

290

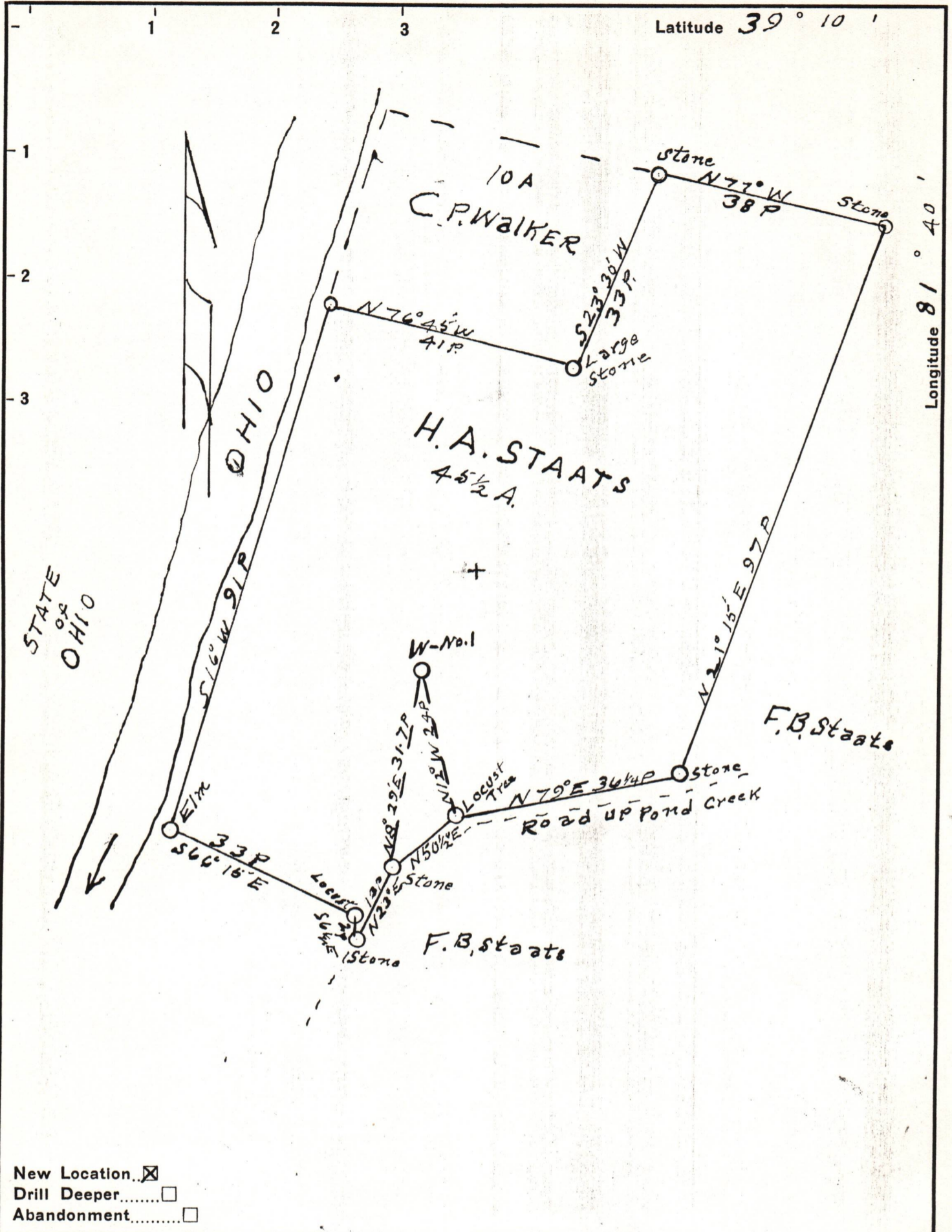

New Location...
 Drill Deeper.....
 Abandonment.....

Company Layfield & Moats
 Address Parkersburg, W. Va.
 Farm H.A. Staats (Staats)
 Tract 3 Acres 45 1/2 Lease No. _____
 Well (Farm) No. 1 Serial No. _____
 Elevation (Spirit Level) 682'
 Quadrangle Bellville
 County Wood District Harris
 J.B.A. Engineer Robert R. Anderson
 Engineer's Registration No. 296
 File No. _____ Drawing No. _____
 Date 8-6-51 Scale 1 in = 20 P

STATE OF WEST VIRGINIA
 DEPARTMENT OF MINES
 OIL AND GAS DIVISION
 CHARLESTON

WELL LOCATION MAP
 FILE NO. W00-358 12/15/2023

+ Denotes location of well on United States Topographic Maps, scale 1 to 62,500, latitude and longitude lines being represented by border lines as shown.
 - Denotes one inch spaces on border line of original tracing.