

STATE OF WEST VIRGINIA
DEPARTMENT OF MINES
OIL AND GAS DIVISION

NOTICE OF PROPOSED LOCATION OF OIL AND GAS WELL

To THE DEPARTMENT OF MINES,
Charleston, W. Va.

No Coal
COAL OPERATOR OR COAL OWNER

ADDRESS

COAL OPERATOR OR COAL OWNER

ADDRESS

Truman E. Gore et. al.
OWNER OF MINERAL RIGHTS

Clarksburg, W. Va.
ADDRESS

Glen W. Roberts
NAME OF WELL OPERATOR

Elizabeth, W. Va.
COMPLETE ADDRESS

April 6, _____, 19 51
PROPOSED LOCATION

Slate District

Wood County

Well No. 1 ^{39° 15'} _{81° 35'}

M. W. Farrell Farm

GENTLEMEN:

The undersigned well operator is entitled to drill upon the above named farm or tract of land for oil and gas, having fee title thereto, (or as the case may be) under grant or lease dated Feb. 17, 1950, made by _____, to _____, and recorded on the _____ day of _____, in the office of the County Clerk for said County in Book _____, page _____.

The enclosed plat was prepared by a competent engineer and shows the proposed location of a well to be drilled for oil and gas by the undersigned well operator on the farm and in the Magisterial District and County above named, determined by survey and courses and distances from two permanent points, or land marks.

The undersigned well operator is informed and believes there are no coal operators operating beds of coal beneath said farm or tract of land on which said well is located, or within 500 feet of the boundaries of the same, who have mapped their workings and filed their maps as required by law, excepting the coal operators or coal owners (if any) above named as addressees.

The above named coal operators or coal owners (if any) are notified that any objections they may desire to make to such proposed location, or which they are required to make by Section 3 of said Code, if the drilling of a well at said proposed location will cause a dangerous condition in or about their respective coal mines, must be received by, or filed with the Department of Mines within ten* days from the receipt of a copy of this notice and accompanying plat by said Department. Said coal operators are further notified that forms for use in making such objections will be furnished to them by the Department of Mines promptly on request and that all such objections must set forth as definitely as is reasonably possible the ground or grounds on which such objections are based and indicate the direction and distance the proposed location should be moved to overcome same.

(The next paragraph is to be completed only in Department's copy.)

Copies of this notice and the enclosed plat were mailed by registered mail, or delivered to the above named coal operators or coal owners at their above shown respective address _____ day _____ before, or on the same day with the mailing or delivery of this copy to the Department of Mines at Charleston, West Virginia.

Very truly yours,

Glen W. Roberts
WELL OPERATOR

STREET

Elizabeth
CITY OR TOWN

W. Va. 12/15/2023
STATE



Address of Well Operator }

*Section 3 If no such objections be filed or be found by the department of mines, within said period of ten days from the receipt of said notice and plat by the department of mines, to said proposed location, the department shall forthwith issue to the well operator a drilling permit reciting the filing of such plat, that no objections have been made by the coal operators to the location, or found thereto by the department, and that the same is approved and the well operator authorized to proceed to drill at said location.

NOTICE OF PROPOSED LOCATION OF OIL AND GAS WELL

To The Department of Mines,
Charleston, W. Va.

NAME OF WELL OPERATOR Glen W. Hobergs	COAL OPERATOR OR COAL OWNER No Coal
COMPLETE ADDRESS Blindfold, W. Va.	ADDRESS
PROPOSED LOCATION April 6, 1930	COAL OPERATOR OR COAL OWNER
State West Virginia	ADDRESS Tanner E. Gore et al.
County Wood	OWNER OF MINERAL RIGHTS C. R. ... W. Va.
Well No I 81 38	ADDRESS
Permit M. W. Ferrell	

The undersigned well operator is entitled to drill upon the above named farm or tract of land for oil and gas, having fee title thereto, (or as the case may be) under grant or lease dated Feb. 17, 1930 made by ... and recorded on the ... day of ... in the office of the County Clerk for said County in Book ... page ...

The enclosed plat was prepared by a competent engineer and shows the proposed location of a well to be drilled for oil and gas by the undersigned well operator on the farm and in the Mineral District and County above named, determined by survey and courses and distances from two permanent points or land marks.

The undersigned well operator is informed and believes there are no coal operators operating beds of coal beneath said farm or tract of land on which said well is located, or within 500 feet of the boundary of the same, who have mapped their workings and filed their maps as required by law, excepting the coal operators or coal owners (if any) above named as addressees.

The above named coal operators or coal owners (if any) are notified that any objections they may desire to make to such proposed location, or which they are required to make by Section 8 of said Code, if the drilling of a well at said proposed location will cause a dangerous condition in or about their respective coal mines, must be received by, or filed with the Department of Mines within ten days from the receipt of a copy of this notice and accompanying plat by said Department. Said coal operators are further notified that forms for use in making such objections will be furnished to them by the Department of Mines promptly on request and that all such objections must set forth as definitely as is reasonably possible the ground or grounds on which such objections are based and indicate the direction and distance the proposed location should be moved to overcome same.

(The next paragraph is to be completed only in Department's copy.)
Copies of this notice and the enclosed plat were mailed by registered mail, or delivered to the above named coal operators or coal owners at their above shown respective address ... day before ... on the same day with the mailing or delivery of this copy to the Department of Mines at Charleston, West Virginia.

Very truly yours,

WELL OPERATOR
Glen W. Hobergs
STREET
Blindfold
CITY OR TOWN
Wood
STATE
W. Va.



12/15/2023

*Section 8. If no such objections be filed or be found by the department of mines within said period of ten days from the receipt of said notice and plat by the department of mines, to said proposed location, the board of examiners shall forthwith issue to the well operator a drilling permit, vesting the right of such plat, that no objections have been made by the coal operators to the location or found therein by the department, and that the same is approved and the well operator authorized to proceed to drill at said location.

A-10
MAY 10 1951
MADE IN U.S.A.
MIMMO-BOND

May 8, 1951

Mr. Glen W. Roberts
Elisabeth, West Virginia

Dear Sir:

Enclosed is permit WOO-352 to drill Well
No. 1 on the M. W. Farrell Farm, Slate District,
Wood County.

Very truly yours,

Administrative Assistant
OIL AND GAS DIVISION

CNH:K
Encl-2

CC: Inspector O. G. Howard

12/15/2023

12/15/2023

MADE IN U.S.A.

MIMMO-BOND

12/15/2023

4-4

August 21, 1951

Mr. Glen W. Roberts
Elizabeth, West Virginia

Dear Sir:

Please send affidavit for the plugging of Well
No. 1 on the M. W. Farrell Farm, Slate District, Wood
County for which permit WOO-352-P was issued June 29,
1951.

Forms OG-8 are enclosed.

Very truly yours,

Administrative Assistant
OIL AND GAS DIVISION

CNH:K

CC: Inspector O. C. Howard

12/15/2023

B-1



STATE OF WEST VIRGINIA DEPARTMENT OF MINES OIL AND GAS DIVISION 15

Elizabeth

WELL RECORD

Permit No. W00-352

Oil or Gas Well Dry (KIND)

Company Glen W. Roberts
Address Elizabeth, W. Va.
Farm M. W. Farrell Acres 60
Location (waters) Piece Gut Run
Well No. 1 Elev. 720'
District Slate County Wood
The surface of tract is owned in fee by M. W. Farrell
Address Mineral Wells, W. Va.
Mineral rights are owned by Truman E. Gore et. al.
Address Clarksburg, W. Va.
Drilling commenced April 11, 1951.
Drilling completed June 27, 1951
Date Shot From To
With
Open Flow /10ths Water in Inch
/10ths Merc. in Inch
Volume Cu. Ft.
Rock Pressure lbs. hrs.
Oil bbls., 1st 24 hrs.
Fresh water feet feet
Salt water feet feet

Table with columns: Casing and Tubing, Used in Drilling, Left in Well, Packers. Includes handwritten notes like 'Cemented' and '7 days cement'.

CASING CEMENTED SIZE No. Ft. Date
COAL WAS ENCOUNTERED AT FEET INCHES
FEET INCHES FEET INCHES
FEET INCHES FEET INCHES

Main well log table with columns: Formation, Color, Hard or Soft, Top, Bottom, Oil, Gas or Water, Depth Found, Remarks. Includes a circular stamp: JUN 1951 WEST VIRGINIA DEPARTMENT OF MINES and a red date stamp: 12/15/2023.

B-2

Formation	Color	Hard or Soft	15 Top	Bottom	Oil, Gas or Water	Depth Found	Remarks
Sand			1358	1405			
Slate & Shells			1405	1510			
Sand			1510	1580	H. F. Water	1540	
Slate & Shells			1580	1620			
Lime, Gritty			1620	1738			
Sand			1738	1760			
Broken Line			1760	1788			
Slate			1788	1792			
Sand			1792	1812			
Slate & Shells			1812	1828			
Shell			1828	1837			
Slate & Shells			1837	1940			
Lime			1940	1970			
Slate & Shells			1970	2170			
Shale	Brown		2170	2184			
Lime			2184	2210			
Slate & Shells			2210	2583			
Shale	Gray		2583	3385			
Shale	Brown		3385	3488			
Slate & Shell			3488	3770			
Shale,	Brown		3770	4082			
Slate	White		4082	4450	Gas Smell	4221-4231	
Shale	Brwon		4450	4840			
Shale	Black		4840	4850			
				4866	SIM		
Cornif Line			4866	5020			
Sand			5020	5050			
Lime, Gritty			5050	5065			
Lime			5065	5096	TD		

12/15/2023

Date June 29, 19 5
 APPROVED Glen W. Roberts, Own
 By Robert (Title)

STATE OF WEST VIRGINIA
DEPARTMENT OF MINES
OIL AND GAS DIVISION

INSPECTOR'S WELL REPORT

Permit No. _____

Oil or Gas Well _____
(KIND)

	CASING AND TUBING	USED IN DRILLING	LEFT IN WELL	PACKERS
Company _____	Size			
Address _____	16			Kind of Packer _____
Farm _____	13			
Well No. _____	10			Size of _____
District _____ County _____	8 1/4			
Drilling commenced _____	6 5/8			Depth set _____
Drilling completed _____ Total depth _____	5 3/16			
Date shot _____ Depth of shot _____	3			Perf. top _____
Initial open flow _____ /10ths Water in _____ Inch	2			Perf. bottom _____
Open flow after tubing _____ /10ths Merc. in _____ Inch	Liners Used			Perf. top _____
Volume _____ Cu. Ft.				Perf. bottom _____
Rock pressure _____ lbs. _____ hrs.	CASING CEMENTED _____ SIZE _____ No. FT. _____ Date _____			
Oil _____ bbls., 1st 24 hrs.	COAL WAS ENCOUNTERED AT _____ FEET _____ INCHES			
Fresh water _____ feet _____ feet	_____ FEET	_____ INCHES	_____ FEET	_____ INCHES
Salt water _____ feet _____ feet	_____ FEET	_____ INCHES	_____ FEET	_____ INCHES

Drillers' Names _____

Remarks:

DATE

DISTRICT WELL INSPECTOR

12/15/2023

B-4

STATE OF WEST VIRGINIA
DEPARTMENT OF MINES
OIL AND GAS DIVISION

INSPECTOR'S PLUGGING REPORT

Permit No. Woo # 342 Well No. 1

COMPANY Glen W Roberts ADDRESS Elizabeth W Va.
FARM M W Fenell DISTRICT State COUNTY Wayne

Filling Material Used _____

Liner Location Amount Packer Location

PLUGS USED AND DEPTH PLACED			BRIDGES	CASING AND TUBING		
CEMENT-THICKNESS	WOOD-SIZE	LEAD	CONSTRUCTION-LOCATION	RECOVERED	SIZE	LOST
	Gravel		5096-4925-	4822	5 3/8	63
	Cement		4925-4905-			
10'	stone		4905-4895-			
	Buddy		2200			
10'	6" stone		2200-2185-			
	Filling with clay					

Drillers' Names A R Stanley Robert Sticking

Remarks: _____

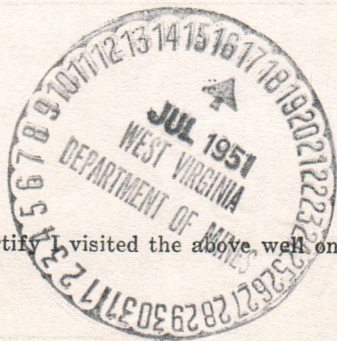

7/10-1947
DATE

I hereby certify I visited the above well on this date.

W. J. Howard
DISTRICT WELL INSPECTOR

12/15/2023

STATE OF WEST VIRGINIA
DEPARTMENT OF MINES
OIL AND GAS DIVISION

INSPECTOR'S WELL REPORT

Permit No. _____

Oil or Gas Well _____
(KIND)

	CASING AND TUBING	USED IN DRILLING	LEFT IN WELL	PACKERS
Company _____				
Address _____	Size			
Farm _____	16			Kind of Packer _____
Well No. _____	13			
District _____ County _____	10			Size of _____
Drilling commenced _____	8 1/4			
Drilling completed _____ Total depth _____	6 5/8			Depth set _____
Date shot _____ Depth of shot _____	5 3/16			
Initial open flow _____ /10ths Water in _____ Inch	3			Perf. top _____
Open flow after tubing _____ /10ths Merc. in _____ Inch	2			Perf. bottom _____
Volume _____ Cu. Ft.	Liners Used			Perf. top _____
Rock pressure _____ lbs. _____ hrs.				Perf. bottom _____
Oil _____ bbls., 1st 24 hrs.	CASING CEMENTED _____ SIZE _____ No. FT. _____ Date _____			
Fresh water _____ feet _____ feet	COAL WAS ENCOUNTERED AT _____ FEET _____ INCHES			
Salt water _____ feet _____ feet	_____ FEET _____ INCHES _____ FEET _____ INCHES			

Drillers' Names _____

Remarks:

DATE

DISTRICT WELL INSPECTOR

12/15/2023

STATE OF WEST VIRGINIA
DEPARTMENT OF MINES
OIL AND GAS DIVISION

INSPECTOR'S WELL REPORT

Permit No. _____

Oil or Gas Well _____
(KIND)

	CASING AND TUBING	USED IN DRILLING	LEFT IN WELL	PACKERS
Company _____	Size			
Address _____	16			Kind of Packer _____
Farm _____	13			
Well No. _____	10			Size of _____
District _____ County _____	8 1/4			
Drilling commenced _____	6 5/8			Depth set _____
Drilling completed _____ Total depth _____	5 3/16			
Date shot _____ Depth of shot _____	3			Perf. top _____
Initial open flow _____ /10ths Water in _____ Inch	2			Perf. bottom _____
Open flow after tubing _____ /10ths Merc. in _____ Inch	Liners Used			Perf. top _____
Volume _____ Cu. Ft.				Perf. bottom _____
Rock pressure _____ lbs. _____ hrs.	CASING CEMENTED _____ SIZE _____ No. FT. _____ Date _____			
Oil _____ bbls., 1st 24 hrs.	COAL WAS ENCOUNTERED AT _____ FEET _____ INCHES			
Fresh water _____ feet _____ feet	_____ FEET _____ INCHES _____ FEET _____ INCHES			
Salt water _____ feet _____ feet	_____ FEET _____ INCHES _____ FEET _____ INCHES			

Drillers' Names _____

Remarks:

DATE

DISTRICT WELL INSPECTOR

12/15/2023

STATE OF WEST VIRGINIA
DEPARTMENT OF MINES
OIL AND GAS DIVISION

INSPECTOR'S WELL REPORT

Permit No. _____

Oil or Gas Well _____
(KIND)

	CASING AND TUBING	USED IN DRILLING	LEFT IN WELL	PACKERS
Company _____	Size _____			
Address _____	16 _____			Kind of Packer _____
Farm _____	13 _____			
Well No. _____	10 _____			Size of _____
District _____ County _____	8 1/4 _____			
Drilling commenced _____	6 5/8 _____			Depth set _____
Drilling completed _____ Total depth _____	5 3/16 _____			
Date shot _____ Depth of shot _____	3 _____			Perf. top _____
Initial open flow _____ /10ths Water in _____ Inch	2 _____			Perf. bottom _____
Open flow after tubing _____ /10ths Merc. in _____ Inch	Liners Used _____			Perf. top _____
Volume _____ Cu. Ft.				Perf. bottom _____
Rock pressure _____ lbs. _____ hrs.	CASING CEMENTED _____ SIZE _____ No. FT. _____ Date _____			
Oil _____ bbls., 1st 24 hrs.	COAL WAS ENCOUNTERED AT _____ FEET _____ INCHES			
Fresh water _____ feet _____ feet	_____ FEET _____ INCHES _____ FEET _____ INCHES			
Salt water _____ feet _____ feet	_____ FEET _____ INCHES _____ FEET _____ INCHES			

Drillers' Names _____

Remarks: _____

DATE _____

DISTRICT WELL INSPECTOR

12/15/2023

B-1

STATE OF WEST VIRGINIA
DEPARTMENT OF MINES
OIL AND GAS DIVISION

INSPECTOR'S PLUGGING REPORT

Permit No. Woo # 342P Well No. 1

COMPANY Glen W Roberts ADDRESS Elizabeth W Va.

FARM M W Fenell DISTRICT Slate COUNTY Wood

Filling Material Used Clay and cement

Liner Location Amount Packer Location

PLUGS USED AND DEPTH PLACED			BRIDGES	CASING AND TUBING		
CEMENT-THICKNESS	WOOD-SIZE	LEAD	CONSTRUCTION-LOCATION	RECOVERED	SIZE	LOST
	Buddy		1600			
2 Sup	15 stone		1600 - 1485			
	Clay		1485 - 975			
10'	15 stone		975 - 960			
	Pulling 8 1/4" casing					

Drillers' Names A R Stanley Robert Stuchling

Remarks:

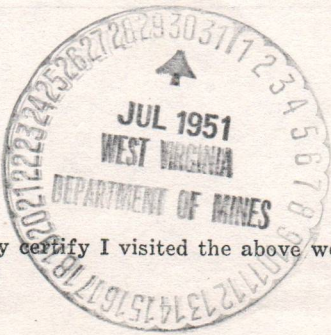

7/24-1951
DATE

I hereby certify I visited the above well on this date.

Ch Howard
DISTRICT WELL INSPECTOR

12/15/2023

STATE OF WEST VIRGINIA
DEPARTMENT OF MINES
OIL AND GAS DIVISION

INSPECTOR'S WELL REPORT

Permit No. _____

Oil or Gas Well _____
(KIND)

	CASING AND TUBING	USED IN DRILLING	LEFT IN WELL	PACKERS
Company _____	Size			
Address _____	16			Kind of Packer _____
Farm _____	13			
Well No. _____	10			Size of _____
District _____ County _____	8 1/4			
Drilling commenced _____	6 5/8			Depth set _____
Drilling completed _____ Total depth _____	5 3/16			
Date shot _____ Depth of shot _____	3			Perf. top _____
Initial open flow _____ /10ths Water in _____ Inch	2			Perf. bottom _____
Open flow after tubing _____ /10ths Merc. in _____ Inch	Liners Used			Perf. top _____
				Perf. bottom _____
Volume _____ Cu. Ft.	CASING CEMENTED _____ SIZE _____ No. FT. _____ Date _____			
Rock pressure _____ lbs. _____ hrs.				
Oil _____ bbls., 1st 24 hrs.	COAL WAS ENCOUNTERED AT _____ FEET _____ INCHES			
Fresh water _____ feet _____ feet	_____ FEET _____ INCHES _____ FEET _____ INCHES			
Salt water _____ feet _____ feet	_____ FEET _____ INCHES _____ FEET _____ INCHES			

Drillers' Names _____

Remarks:

DATE

DISTRICT WELL INSPECTOR

12/15/2023

STATE OF WEST VIRGINIA
DEPARTMENT OF MINES
OIL AND GAS DIVISION

INSPECTOR'S WELL REPORT

Permit No. _____

Oil or Gas Well _____
(KIND)

	CASING AND TUBING	USED IN DRILLING	LEFT IN WELL	PACKERS
Company _____	Size			
Address _____	16			Kind of Packer _____
Farm _____	13			
Well No. _____	10			Size of _____
District _____ County _____	8 1/4			
Drilling commenced _____	6 5/8			Depth set _____
Drilling completed _____ Total depth _____	5 3/16			
Date shot _____ Depth of shot _____	3			Perf. top _____
Initial open flow _____ /10ths Water in _____ Inch	2			Perf. bottom _____
Open flow after tubing _____ /10ths Merc. in _____ Inch	Liners Used			Perf. top _____
Volume _____ Cu. Ft.				Perf. bottom _____
Rock pressure _____ lbs. _____ hrs.	CASING CEMENTED _____ SIZE _____ No. FT. _____ Date _____			
Oil _____ bbls., 1st 24 hrs.	COAL WAS ENCOUNTERED AT _____ FEET _____ INCHES			
Fresh water _____ feet _____ feet	_____ FEET _____ INCHES _____ FEET _____ INCHES			
Salt water _____ feet _____ feet	_____ FEET _____ INCHES _____ FEET _____ INCHES			

Drillers' Names _____

Remarks: _____

DATE

DISTRICT WELL INSPECTOR

12/15/2023



STATE OF WEST VIRGINIA
DEPARTMENT OF MINES
OIL AND GAS DIVISION

NOTICE OF INTENTION TO PLUG AND ABANDON WELL

(REQUIRED BY SECTION 9, ARTICLE 4, CHAPTER 22 OF THE CODE)

To THE DEPARTMENT OF MINES,
Charleston, W. Va.

COAL OPERATOR OR COAL OWNER

GLEN W. ROBERTS

NAME OF WELL OPERATOR

ADDRESS

ELIZABETH, W. VA.

COMPLETE ADDRESS

COAL OPERATOR OR COAL OWNER

JUNE 29, 1951

19

ADDRESS

WELL TO BE ABANDONED

SLATE

District

LEASE OR PROPERTY OWNER

WOOD

County

ADDRESS

Well No. 1

M. W. FARRELL

Farm

NOTIFY INSPECTOR O. C. HOWARD - GRANTSVILLE - TELEPHONE 108
24 HOURS IN ADVANCE OF PLUGGING DATE

Gentlemen:—

The undersigned well operator is about to abandon the above described well and will commence

the work of plugging and abandoning said well on the _____ day of _____, 19 ____,
(which date shall not be less than five days after the day on which this notice so mailed is received,
or in due course should be received by the Department of Mines.)

This notice is given you in order that your respective representatives may be present at the
plugging and filling of said well. You are further notified that whether you are represented or not
represented the undersigned will proceed on that date, or shortly thereafter, to plug and fill said
well in the manner required by Section 10, Article 4, Chapter 22 of the Code and given in detail on the
reverse side of this notice, in "Work Order."

This notice is being mailed by registered mail to each of you at the above addresses on the
above date.

Very truly yours,

Glen W. Roberts

Well Operator.

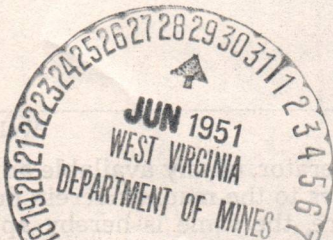

12/15/2023

NOTE: Upon the abandonment of all wells drilled prior to June 1, 1929, a plat prepared by a competent
engineer, showing the district and county in which the tract of land is located, the name and acreage of same,
the names of the owners and adjacent tracts, and the location of the about to be abandoned well, determined
by survey, and the courses and distances of such well from two permanent points or landmarks on said tract, shall
be submitted with this notice.

(Over)

W00-352-P

PERMIT NUMBER

PROPOSED MANNER OF PLUGGING AND FILLING WELL

(REQUIRED BY RULES AND REGULATIONS)

WEST VIRGINIA DEPARTMENT OF MINES

OIL AND GAS DIVISION

WORK ORDER

Well to be plugged and filled as follows:

WORK ORDER PREPARED BY THE DEPARTMENT OF MINES

Total Depth 5096'

Fill with gravel from bottom 5096' - 4925' - 40' below 5-3/16" casing

Neat Cement 4925' - 4905' (20')

10' crushed stone on cement plug - Sealing hole completely in
PULL 5-3/16" casing Corniferous Lime

SET A PERMANENT BRIDGE AT 2200'

2 bags neat cement and 5' crushed stone on bridge

Fill with clay to 1862' - 30' below 7"OD casing

Neat Cement 1862' - 1852'

5' crushed stone on cement plug - sealing hole below 7" casing

SET A PERMANENT BRIDGE AT 1600'

2 sacks neat cement and 5' crushed stone on bridge

Fill with clay to 975' - a point above Salt Water

Neat Cement 975' - 965'

5' crushed stone on cement plug

Pull 8-1/4" casing and

SET A PERMANENT BRIDGE AT 370' - 42' below 10" casing

2 sacks neat cement and 5' crushed stone on bridge

Pull 10" casing and

Fill with clay to surface

Erect marker such as is described in Rule 18, 1931 Regulations

To the Department of Mines
Coal Owner or Operator,
Lease or Property Owner.

Gentlemen:

This "work order" is submitted for your approval and concurrence and unless notified of your disapproval or non-concurrence, the undersigned will proceed with the plugging and filling of said well in the above described manner on the date stated in the notice of intention to plug and abandon the said well on opposite side of this sheet.

Very truly yours,

Well Operator.

No objections have been filed by the coal owner or coal operator, or any available adjacent lease or property owners or interposed by the Department of Mines to the manner herein described for the plugging and filling of the well above mentioned. Therefore, the same is hereby approved this

29th day of June, 1951, 19

DEPARTMENT OF MINES
Oil and Gas Division

By: C. N. Hall

NOTE: This "work order" shall be filed in triplicate, one copy for the files of the Department of Mines; one to be approved or corrected and returned to the well operator as his authority for plugging said well; and one for the well inspector.

STATE OF WEST VIRGINIA
DEPARTMENT OF MINES
OIL AND GAS DIVISION

AFFIDAVIT OF PLUGGING AND FILLING WELL

AFFIDAVIT SHOULD BE MADE IN TRIPLICATE, ONE COPY MAILED TO THE DEPARTMENT, ONE COPY TO BE RETAINED BY THE WELL OPERATOR AND THE THIRD COPY (AND EXTRA COPIES IF REQUIRED) SHOULD BE MAILED TO EACH COAL OPERATOR AT THEIR RESPECTIVE ADDRESSES.

No Coal
COAL OPERATOR OR OWNER
ADDRESS
COAL OPERATOR OR OWNER
ADDRESS
LEASE OR PROPERTY OWNER
ADDRESS

Glen W. Roberts
NAME OF WELL OPERATOR
Elizabeth, W. Va.
COMPLETE ADDRESS
August 15 19 51
WELL AND LOCATION
Slate District
Wood County
Well No. 1
M. W. Farrell Farm

STATE INSPECTOR SUPERVISING PLUGGING O. C. Howard

AFFIDAVIT

STATE OF WEST VIRGINIA, }
County of Wirt } SS:

Arlie R. Stanley and Robert Strickling
being first duly sworn according to law depose and say that they are experienced in the work of plugging and filling oil and gas wells and were employed by Glen W. Roberts, well operator, and participated in the work of plugging and filling the above well, that said work was commenced on the 2nd day of July, 19 51, and that the well was plugged and filled in the following manner:

SAND OR ZONE RECORD	FILLING MATERIAL			PLUGS USED	CASING	
	FORMATION	CONTENT	FROM TO		SIZE & KIND	CSG PULLED
Total depth 5096 ft. Filled with gravel to 4925 ft. Cement 4925 ft. to 4905 ft. 10 ft. crushed stone on cement. Pulled 5 3/16" casing (3 joints left in hole). Set bridge at 2200 ft. 2 bags cement and 5 ft. crushed stone on bridge. Filled with clay to 1962 ft. Cement 1962 ft. to 1852 ft. 5 ft. crushed stone on cement. Pulled 7" casing (2 joints left in hole). Set bridge at 1600 ft. 2 bags cement and 5 ft. crushed stone on bridge. Filled with clay to 975 ft. Cement from 975 ft. to 965 ft. 5 ft. crushed stone on cement. Pulled 8 1/2" casing. Set bridge at 370 ft. 2 bags cement and 5 ft. crushed stone on bridge. Pulled 10" casing. Filled to surface with clay.						
COAL SEAMS				DESCRIPTION OF MONUMENT		
(NAME)				Concrete post marked		
(NAME)				"G.W.R. 7-26-51"		
(NAME)						
(NAME)						

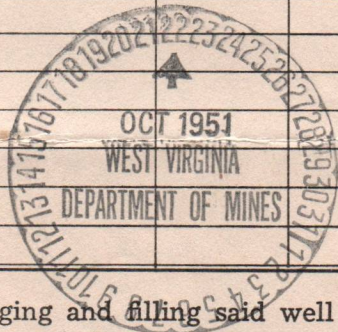

and that the work of plugging and filling said well was completed on the 26th day of July, 19 52.

And further deponents saith not.

Sworn to and subscribed before me this 15th day of August, 19 51.

My commission expires:
Aug. 20, 1957

Arlie R. Stanley
Robert Strickling 12/15/2023
Guy E. Coe
Notary Public.
Permit No. W-352-P



6/10/23

Latitude 39° 15'

Longitude 81° 25'

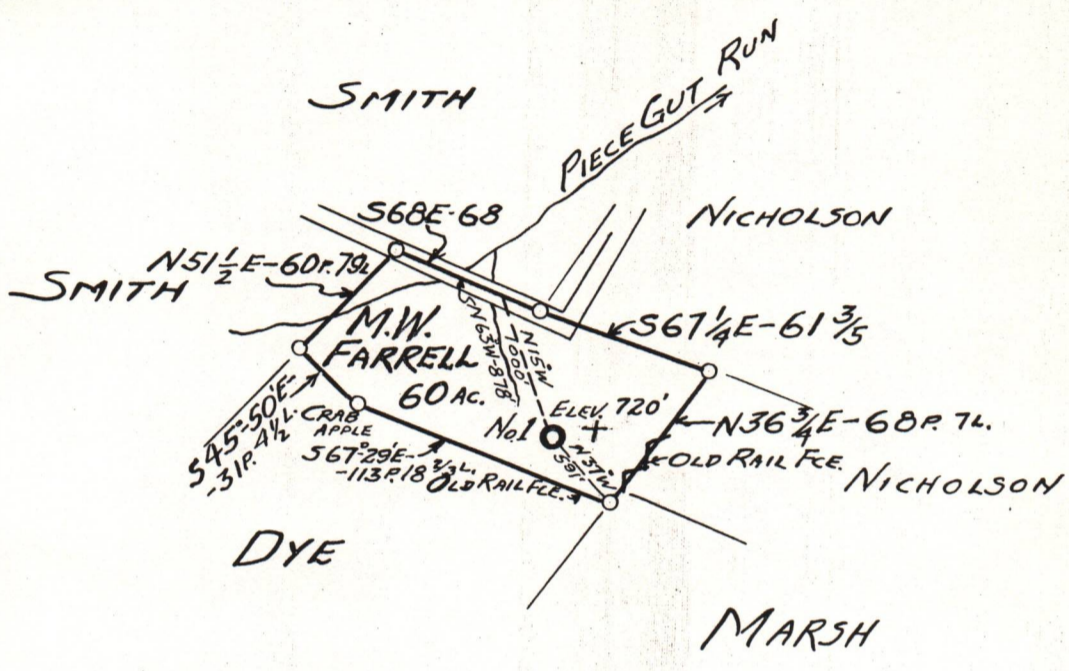

New Location...
 Drill Deeper.....
 Abandonment.....

Company GLEN W. ROBERTS
 Address ELIZABETH, WEST VA.
 Farm M.W. FARRELL
 Tract 60 Acres _____ Lease No. _____
 Well (Farm) No. ONE Serial No. _____
 Elevation (Spirit Level) 720'
 Quadrangle ELIZABETH
 County WOOD District SLATE
 Engineer Glen W. Roberts
 Engineer's Registration No. 860
 File No. _____ Drawing No. _____
 Date APR. 3 Scale 1" = 80 POLES

STATE OF WEST VIRGINIA
 DEPARTMENT OF MINES
 OIL AND GAS DIVISION
 CHARLESTON

WELL LOCATION MAP
 FILE NO. W00-352

12/15/2023

+ Denotes location of well on United States Topographic Maps, scale 1 to 62,500, latitude and longitude lines being represented by border lines as shown.

- Denotes one inch spaces on border line of original tracing.