

STATE OF WEST VIRGINIA  
DEPARTMENT OF MINES  
OIL AND GAS DIVISION

NOTICE OF PROPOSED LOCATION OF OIL AND GAS WELL

To THE DEPARTMENT OF MINES,  
Charleston, W. Va.

None  
COAL OPERATOR OR COAL OWNER

---

ADDRESS

---

COAL OPERATOR OR COAL OWNER

---

ADDRESS

---

OWNER OF MINERAL RIGHTS

---

ADDRESS

Lubeck Oil & Gas Company  
NAME OF WELL OPERATOR

---

3454 Cadillac Drive, Parkersburg, W. Va.  
COMPLETE ADDRESS

---

November 9, \_\_\_\_\_, 1950  
PROPOSED LOCATION

---

Lubeck \_\_\_\_\_ District

---

Wood \_\_\_\_\_ County

---

Well No. 1 39° 15'  
81° 40'

---

C. F. Ludwig \_\_\_\_\_ Farm

GENTLEMEN:

The undersigned well operator is entitled to drill upon the above named farm or tract of land for oil and gas, having fee title thereto, (or as the case may be) under grant or lease dated October 3, 1950, made by Clement Ludwig and wife, to E. G. Nolf, (assigned to Lubeck Oil & Gas Co.), and recorded on the 15th day of November, 1950 (November 14, 1950), in the office of the County Clerk for said County in Book 339, page 340.

The enclosed plat was prepared by a competent engineer and shows the proposed location of a well to be drilled for oil and gas by the undersigned well operator on the farm and in the Magisterial District and County above named, determined by survey and courses and distances from two permanent points, or land marks.

The undersigned well operator is informed and believes there are no coal operators operating beds of coal beneath said farm or tract of land on which said well is located, or within 500 feet of the boundaries of the same, who have mapped their workings and filed their maps as required by law, excepting the coal operators or coal owners (if any) above named as addressees.

The above named coal operators or coal owners (if any) are notified that any objections they may desire to make to such proposed location, or which they are required to make by Section 3 of said Code, if the drilling of a well at said proposed location will cause a dangerous condition in or about their respective coal mines, must be received by, or filed with the Department of Mines within ten\* days from the receipt of a copy of this notice and accompanying plat by said Department. Said coal operators are further notified that forms for use in making such objections will be furnished to them by the Department of Mines promptly on request and that all such objections must set forth as definitely as is reasonably possible the ground or grounds on which such objections are based and indicate the direction and distance the proposed location should be moved to overcome same.

(The next paragraph is to be completed only in Department's copy.)

Copies of this notice and the enclosed plat were mailed by registered mail, or delivered to the above named coal operators or coal owners at their above shown respective address \_\_\_\_\_ day \_\_\_\_\_ before, or on the same day with the mailing or delivery of this copy to the Department of Mines at Charleston, West Virginia.

Very truly yours,

LUBECK OIL & GAS COMPANY  
By: J. H. Esington  
WELL OPERATOR  
3454 Cadillac Drive  
STREET  
Parkersburg  
CITY OR TOWN  
West Virginia 12/15/2023  
STATE

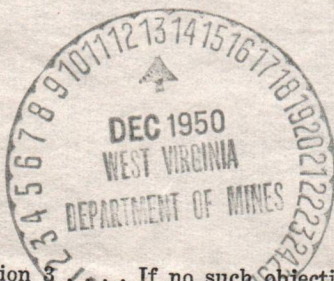

Address of Well Operator }

\*Section 3. If no such objections be filed or be found by the department of mines, within said period of ten days from the receipt of said notice and plat by the department of mines, to said proposed location, the department shall forthwith issue to the well operator a drilling permit reciting the filing of such plat, that no objections have been made by the coal operators to the location, or found thereto by the department, and that the same is approved and the well operator authorized to proceed to drill at said location.

STATE OF WEST VIRGINIA  
DEPARTMENT OF MINES  
OIL AND GAS DIVISION

NOTICE OF PROPOSED LOCATION OF OIL AND GAS WELL

To The Department of Mines  
Charleston, W. Va.

Lubeck Oil & Gas Company

Oil

NAME OF WELL OPERATOR

COAL OPERATOR OR COAL OWNER

COMPLETE ADDRESS

ADDRESS

Proposed Location

COAL OPERATOR OR COAL OWNER

District

Lubeck

ADDRESS

County

Wood

OWNER OF MINERAL RIGHTS

Well No. 1 810 20

ADDRESS

Farm

Gentlemen:

The undersigned well operator is entitled to drill upon the above named farm or tract of land for oil and gas having fee title thereto, (or as the case may be) under grant or lease dated October 3, 1930 made by Clement Ludwig and wife to L. G. Wolf, assigned to Lubeck Oil & Gas Co. and recorded on the 13th day of November, 1930 in the office of the County Clerk for said County in Book 332 page 340

The enclosed plat was prepared by a competent engineer and shows the proposed location of a well to be drilled for oil and gas by the undersigned well operator on the farm and in the Mineral District of Wood County above named, determined by survey and courses and distances from two permanent points on land marks

The undersigned well operator is informed and believes there are no coal operators operating beds of coal beneath said farm or tract of land on which said well is located, or within 500 feet of the boundary of the same, who have mapped their workings and filed their maps as required by law, excepting the coal operators or coal owners (if any) above named as addressees.

The above named coal operators or coal owners (if any) are notified that any objections they may desire to make to such proposed location or which they are required to make by Section 8 of said Code if the drilling of a well at said proposed location will cause a dangerous condition in or about their respective coal mines must be received by, or filed with the Department of Mines within ten days from the receipt of a copy of this notice and accompanying plat by said Department. Said coal operators are further notified that forms for use in making such objections will be furnished to them by the Department of Mines promptly on request and that all such objections must set forth as definitely as is reasonably possible the property or grounds on which such objections are based and indicate the direction and distance the proposed location should be moved to overcome same.

(The next paragraph is to be completed only in Department's copy.)  
Copies of this notice and the enclosed plat were mailed by registered mail, or delivered to the above named coal operators or coal owners at their above shown respective addresses \_\_\_\_\_ day before \_\_\_\_\_ or on the same day with the mailing or delivery of this copy to the Department of Mines at Charleston, West Virginia.

Very truly yours,

*[Signature]*  
WELL OPERATOR  
Lubeck Oil & Gas Company  
STREET  
CITY OR TOWN  
West Virginia  
STATE

Address of Well Operator



12/15/2023

If no such objections be filed on or before the department of mines, within said period of ten days from the mailing of this notice and plat by the department of mines to such proposed location, the department shall locate the well operator a drilling permit covering the block of such plat, that no objections have been made by the coal operators to the location, or found therein by the department, and that the same is approved and the well operator authorized to proceed to drill at said location.



STATE OF WEST VIRGINIA  
DEPARTMENT OF MINES  
OIL AND GAS DIVISION

*Belleville*

WELL RECORD

Permit No. *Wood # 345*

Oil or Gas Well *Dry*  
(KIND)

Company *Tubeck Oil & Gas Co*  
 Address *68 1/2*  
 Farm *Clement Ludwig & Wife* Acres *25*  
 Location (waters) *Little Sandy*  
 Well No. *1* Elev. *625*  
 District *Tubeck* County *Wood*  
 The surface of tract is owned in fee by *C. F. Ludwig*  
 Address \_\_\_\_\_  
 Mineral rights are owned by \_\_\_\_\_  
 Address \_\_\_\_\_  
 Drilling commenced *about Dec 28-1950*  
 Drilling completed *about Jan 16-1951*  
 Date Shot \_\_\_\_\_ From \_\_\_\_\_ To \_\_\_\_\_  
 With \_\_\_\_\_  
 Open Flow /10ths Water in \_\_\_\_\_ Inch  
 /10ths Merc. in \_\_\_\_\_ Inch  
 Volume \_\_\_\_\_ Cu. Ft.  
 Rock Pressure \_\_\_\_\_ lbs. \_\_\_\_\_ hrs.  
 Oil \_\_\_\_\_ bbls., 1st 24 hrs.  
 Fresh water *20* feet \_\_\_\_\_ feet  
 Salt water *425* feet \_\_\_\_\_ feet

Casing and Tubing	Used in Drilling	Left in Well	Packers
Size			
16			Kind of Packer
13			
10	<i>40</i>		Size of
8 1/4	<i>300</i>		
6 1/2	<i>766</i>		Depth set
5 3/16			
3			Perf. top
2			Perf. bottom
Liners Used			Perf. top
			Perf. bottom

CASING CEMENTED \_\_\_\_\_ SIZE \_\_\_\_\_ No. Ft. \_\_\_\_\_ Date \_\_\_\_\_  
 COAL WAS ENCOUNTERED AT \_\_\_\_\_ FEET \_\_\_\_\_ INCHES  
 \_\_\_\_\_ FEET \_\_\_\_\_ INCHES FEET \_\_\_\_\_ INCHES  
 \_\_\_\_\_ FEET \_\_\_\_\_ INCHES FEET \_\_\_\_\_ INCHES

Formation	Color	Hard or Soft	Top	Bottom	Oil, Gas or Water	Depth Found	Remarks
<i>Sand</i>			<i>38</i>	<i>40</i>			
<i>low Perm</i>			<i>15-61</i>	<i>15-91</i>			
<i>Shale</i>			<i>15-91</i>	<i>600</i>			
<i>Sand</i>			<i>600</i>	<i>640</i>			
<i>Red Rock</i>			<i>640</i>	<i>664</i>			
<i>Sand</i>			<i>664</i>	<i>670</i>			

*Company out of business  
this is all the record  
available.*

*Contractors*

*This well was drilled Man Bros of Mineral Wells W. Va.*

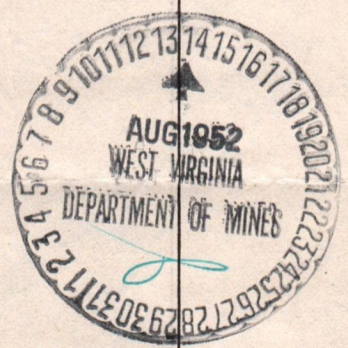

12/15/2023



STATE OF WEST VIRGINIA  
DEPARTMENT OF MINES  
OIL AND GAS DIVISION

**INSPECTOR'S PLUGGING REPORT**

Permit No. WV # 348 P Well No. 1

COMPANY Lubeck Oil & Gas Co ADDRESS Parkersburg W. Va.

FARM C. H. Ludwig DISTRICT Lubeck COUNTY Wood

Filling Material Used \_\_\_\_\_

Liner Location Amount Packer Location

PLUGS USED AND DEPTH PLACED			BRIDGES	CASING AND TUBING		
CEMENT-THICKNESS	WOOD-SIZE	LEAD	CONSTRUCTION-LOCATION	RECOVERED	SIZE	LOST
I inspected this well 12/15-52 & find all casing was full. Mr Max Breen full this well some time in Aug 1952.						
Pulled all casing 40 ft 10" 300 ft 8 1/4" 765 ft 6 1/2"						
Mr William Moses of Salem W. Va. done the work						
I talked to Mr Max Breen they bought the casing from him and never paid for it.						

Drillers' Names \_\_\_\_\_

Remarks: \_\_\_\_\_

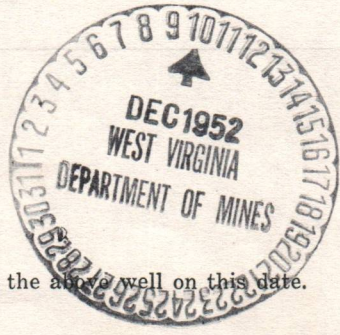

*No affidavit  
" Work order.*

12/15-52 I hereby certify I visited the above well on this date.  
DATE

*W. S. Howard*

DISTRICT WELL INSPECTOR  
**12/15/2023**

STATE OF WEST VIRGINIA  
DEPARTMENT OF MINES  
OIL AND GAS DIVISION

## INSPECTOR'S WELL REPORT

Permit No. \_\_\_\_\_

Oil or Gas Well \_\_\_\_\_  
(KIND)

	CASING AND TUBING	USED IN DRILLING	LEFT IN WELL	PACKERS
Company _____	Size			
Address _____	16			Kind of Packer _____
Farm _____	13			
Well No. _____	10			Size of _____
District _____ County _____	8 1/4			
Drilling commenced _____	6 5/8			Depth set _____
Drilling completed _____ Total depth _____	5 3/16			
Date shot _____ Depth of shot _____	3			Perf. top _____
Initial open flow _____ /10ths Water in _____ Inch	2			Perf. bottom _____
Open flow after tubing _____ /10ths Merc. in _____ Inch	Liners Used _____			Perf. top _____
Volume _____ Cu. Ft.				Perf. bottom _____
Rock pressure _____ lbs. _____ hrs.	CASING CEMENTED _____ SIZE _____ No. FT. _____ Date _____			
Oil _____ bbls., 1st 24 hrs.	COAL WAS ENCOUNTERED AT _____ FEET _____ INCHES			
Fresh water _____ feet _____ feet	_____ FEET _____ INCHES _____ FEET _____ INCHES			
Salt water _____ feet _____ feet	_____ FEET _____ INCHES _____ FEET _____ INCHES			

Drillers' Names \_\_\_\_\_

Remarks: \_\_\_\_\_



DATE

DISTRICT WELL INSPECTOR

12/15/2023

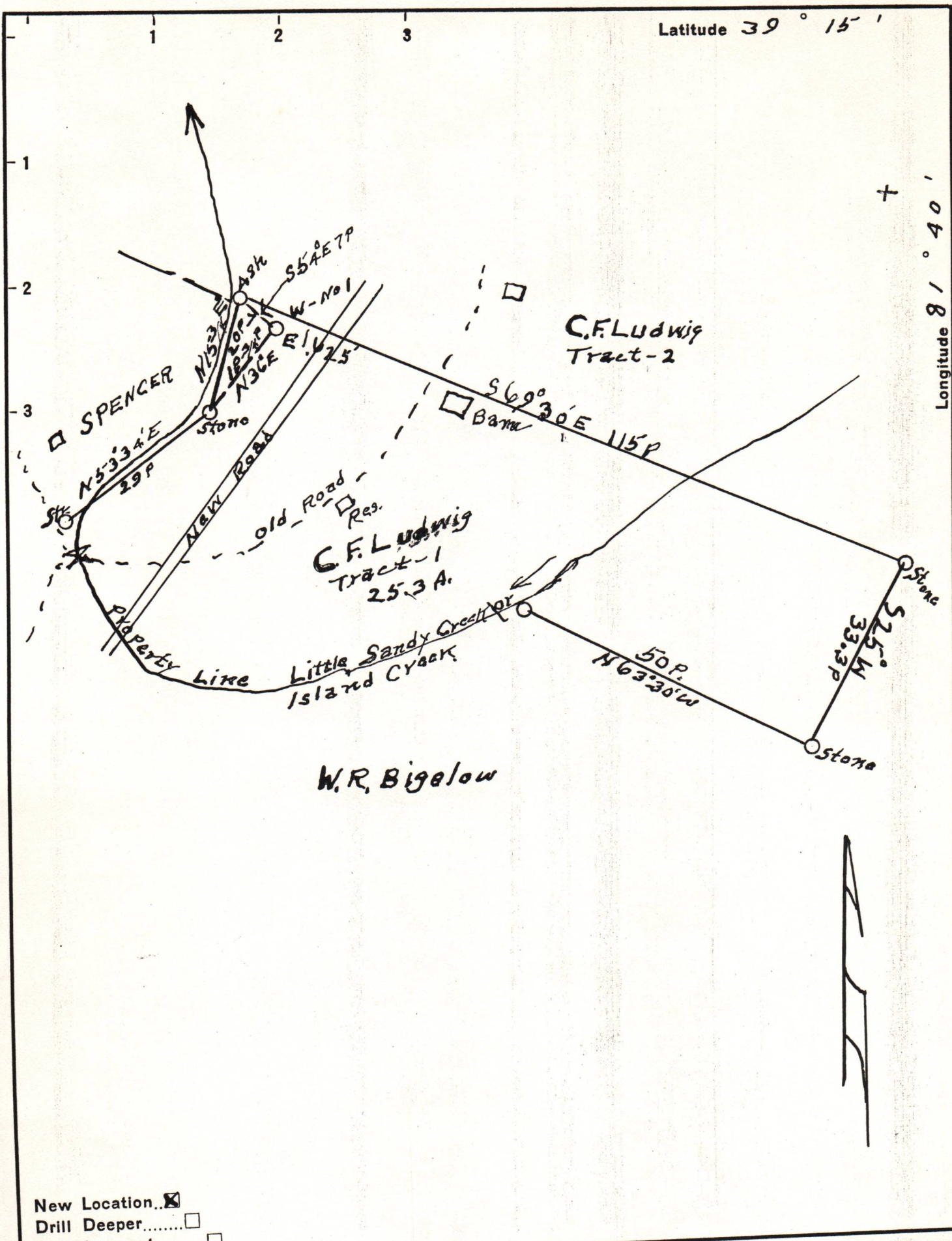

New Location...   
 Drill Deeper.....   
 Abandonment.....

Company LUBECK OIL & GAS Co.  
 Address PARKERSBURG, W.Va.  
 Farm C.F. LUDWIG  
 Tract 1st Acres 25.3 Lease No. \_\_\_\_\_  
 Well (Farm) No. 1 Serial No. \_\_\_\_\_  
 Elevation (Spirit Level) 625'  
 Quadrangle BELLEVILLE  
 County WOOD District LUBECK  
 Engineer Robert R. Anderson  
 J.E.A. Engineer's Registration No. 296  
 File No. \_\_\_\_\_ Drawing No. \_\_\_\_\_  
 Date 11-9-50 Scale 1 in = 20 Poles

STATE OF WEST VIRGINIA  
 DEPARTMENT OF MINES  
 OIL AND GAS DIVISION  
 CHARLESTON

WELL LOCATION MAP  
 FILE NO. WOO-348

12/15/2023  
 + Denotes location of well on United States Topographic Maps, scale 1 to 62,500, latitude and longitude lines being represented by border lines as shown.  
 - Denotes one inch spaces on border line of original tracing.