

167 00342W

2540' LATITUDE 39° 05' 00"

LONGITUDE 81° 32' 30"

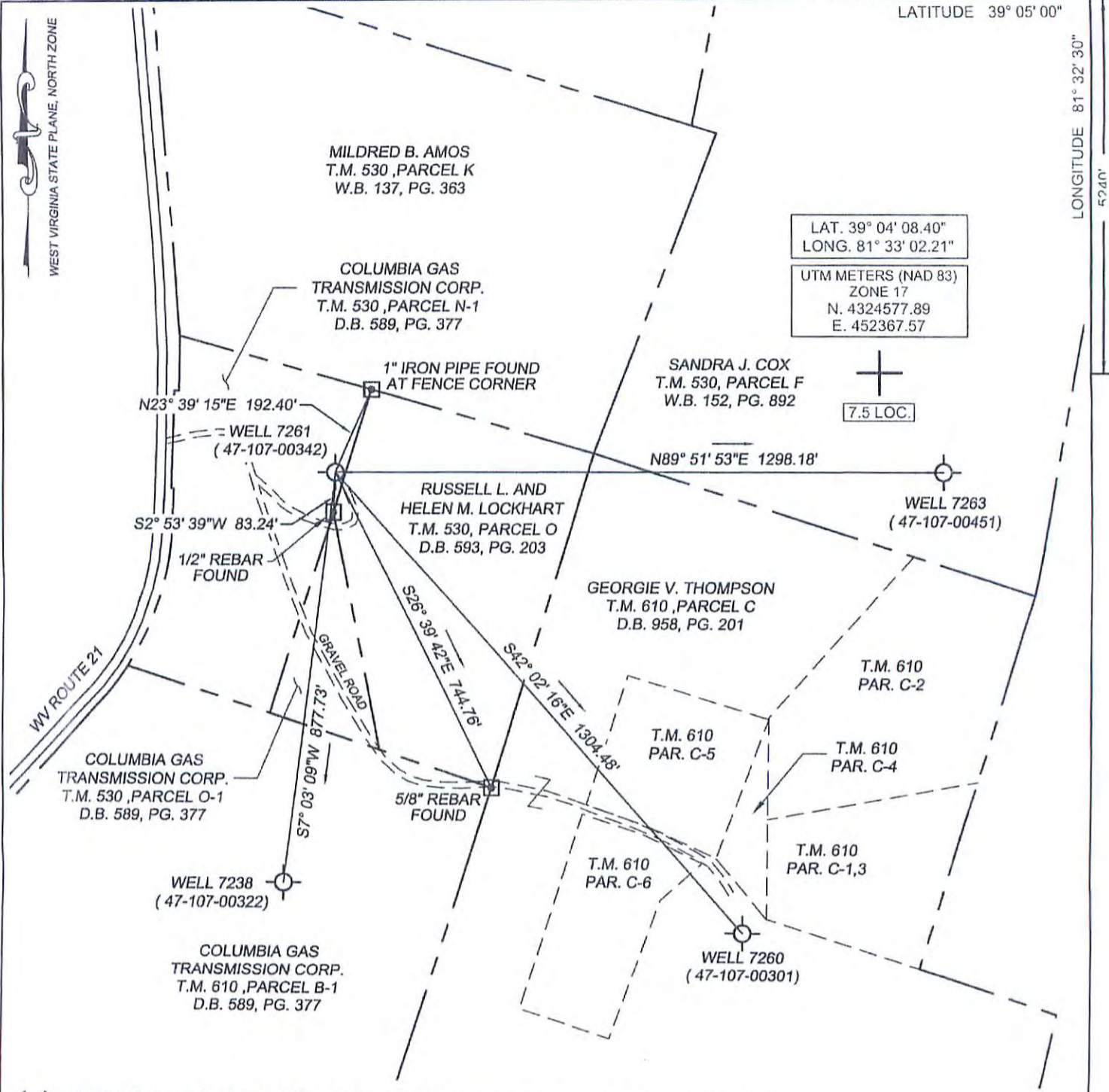

(+) DENOTES LOCATION OF WELL ON UNITED STATES TOPOGRAPHIC MAPS

FILE No 1601-2345-004
 DRAWING No. 1601-2345-004
 SCALE 1"=300'
 MINIMUM DEGREE OF ACCURACY 1:200
 PROVEN SOURCE OF ELEVATION TRIMBLE RB-3
GPS UNIT

I THE UNDERSIGNED, HEREBY CERTIFY THAT THIS PLAT IS CORRECT TO THE BEST OF MY KNOWLEDGE AND BELIEF AND SHOWS ALL THE INFORMATION REQUIRED BY LAW AND THE REGULATIONS ISSUED AND PRESCRIBED BY THE DIVISION OF ENVIRONMENTAL PROTECTION.

(SIGNED) R. F. Thaw
 ROBERT F. THAW PS #965

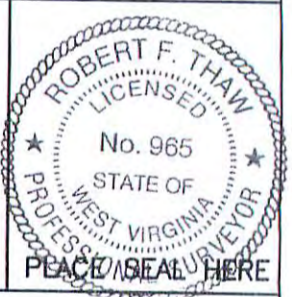

STATE OF WEST VIRGINIA
 DIVISION OF ENVIRONMENTAL PROTECTION
 OFFICE OF OIL AND GAS

NITRO, WV

DATE FEBRUARY 18 20 16
 OPERATOR'S WELL No. 7261
 API WELL No. _____

WELL TYPE: OIL GAS LIQUID INJECTION WASTE DISPOSAL 47 107 - 00342
 (IF "GAS") PRODUCTION STORAGE DEEP SHALLOW STATE COUNTY PERMIT

LOCATION: ELEVATION 781.7' WATER SHED TYGART CREEK
 DISTRICT STEELE COUNTY WOOD
 QUADRANGLE ROCKPORT, WV

SURFACE OWNER COLUMBIA GAS TRANSMISSION ACREAGE 5.78
 OIL & GAS ROYALTY OWNER FENTON W. BETTS, ET AL LEASE ACREAGE 44
 LEASE No. 1050954-000

PROPOSED WORK: DRILL CONVERT DRILL DEEPER REDRILL FRACTURE OR STIMULATE PLUG OFF OLD FORMATION PERFORATE NEW FORMATION OTHER PHYSICAL CHANGE IN WELL (SPECIFY) _____

PLUG AND ABANDON CLEAN OUT AND REPLUG

TARGET FORMATION ORISKANY ESTIMATED DEPTH 5068
 WELL OPERATOR COLUMBIA GAS TRANSMISSION, LLC DESIGNATED AGENT PAUL AMICK
 ADDRESS PO BOX 1273, CHARLESTON, WV ADDRESS P.O. BOX 1273, CHARLESTON W.V.
25325-1273 25325-1273

04/01/2016

FORM IV-6 (8-78)

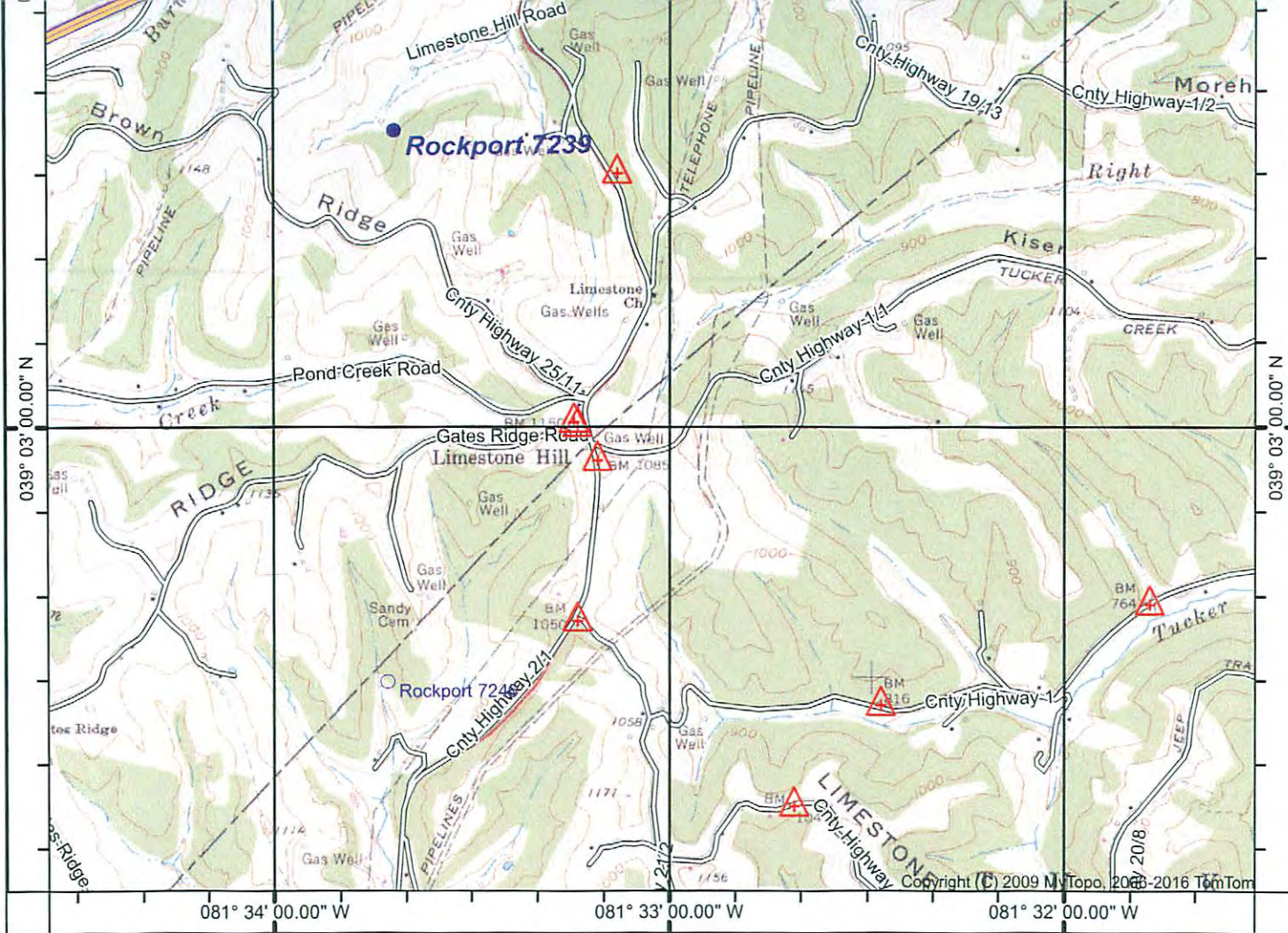

039° 02' 04.69" N 081° 34' 00.00" W 081° 33' 00.00" W 081° 32' 00.00" W 039° 03' 00.00" N
 039° 02' 04.69" N 081° 34' 34.78" W 081° 31' 30.31" W

(LIVERPOOL)
 SCALE 1:24000

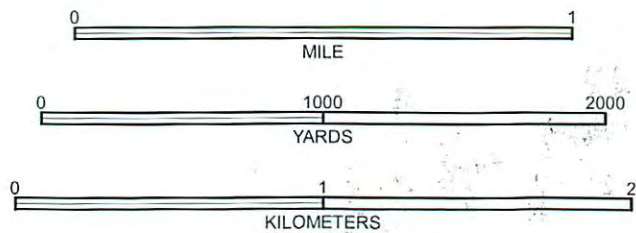

CONTOUR INTERVAL 20 FEET
 NATIONAL GEODETIC VERTICAL DATUM 1929



(SANDYVILLE)

(REEDY)

ROCKPORT, WV
 1960

Produced by MyTopo Terrain Navigator
 Topography based on USGS 1:24,000 Maps
 North American 1983 Datum (NAD83)
 Polyconic Projection

To place on the predicted North American 1927 move the
 projection lines 9M and 13M

RECEIVED
 Office of Oil and Gas
 Environmental Protection
 Department of
 Environmental Protection
 MARCH 0 2016