

STATE OF WEST VIRGINIA
DEPARTMENT OF MINES
OIL AND GAS DIVISION

NOTICE OF PROPOSED LOCATION OF OIL AND GAS WELL

To THE DEPARTMENT OF MINES,
Charleston, W. Va.

COAL OPERATOR OR COAL OWNER
ADDRESS
COAL OPERATOR OR COAL OWNER
ADDRESS
Wattie R. Ayers
OWNER OF MINERAL RIGHTS
2900 N Avery St., Parkersburg, W. Va.
ADDRESS

UNITED CARBON COMPANY
NAME OF WELL OPERATOR
Box 1913, Charleston 27, W. Va.
COMPLETE ADDRESS
September 6, 19 50
PROPOSED LOCATION
Steele District
Wood County
Well No. 1 39° 05' 81° 30'
Wattie R. Ayers Farm

GENTLEMEN :

The undersigned well operator is entitled to drill upon the above named farm or tract of land for oil and gas, having fee title thereto, (or as the case may be) under grant or lease dated March 13, 1948, made by Wattie R. Ayers, to Glen W. Roberts, and recorded on the 10th day of November, 1948, in the office of the County Clerk for said County in Book 327, page 262.

The enclosed plat was prepared by a competent engineer and shows the proposed location of a well to be drilled for oil and gas by the undersigned well operator on the farm and in the Magisterial District and County above named, determined by survey and courses and distances from two permanent points, or land marks.

The undersigned well operator is informed and believes there are no coal operators operating beds of coal beneath said farm or tract of land on which said well is located, or within 500 feet of the boundaries of the same, who have mapped their workings and filed their maps as required by law, excepting the coal operators or coal owners (if any) above named as addressees.

The above named coal operators or coal owners (if any) are notified that any objections they may desire to make to such proposed location, or which they are required to make by Section 3 of said Code, if the drilling of a well at said proposed location will cause a dangerous condition in or about their respective coal mines, must be received by, or filed with the Department of Mines within ten* days from the receipt of a copy of this notice and accompanying plat by said Department. Said coal operators are further notified that forms for use in making such objections will be furnished to them by the Department of Mines promptly on request and that all such objections must set forth as definitely as is reasonably possible the ground or grounds on which such objections are based and indicate the direction and distance the proposed location should be moved to overcome same.

(The next paragraph is to be completed only in Department's copy.)

Copies of this notice and the enclosed plat were mailed by registered mail, or delivered to the above named coal operators or coal owners at their above shown respective address _____ day _____ before, or on the same day with the mailing or delivery of this copy to the Department of Mines at Charleston, West Virginia.

Very truly yours,

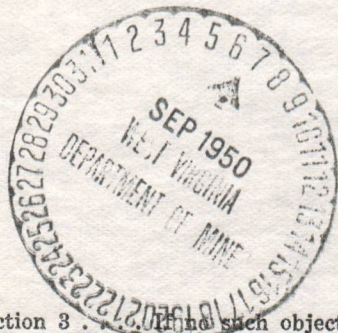

Address of Well Operator }

UNITED CARBON COMPANY
WELL OPERATOR
Box 1913
STREET
Charleston 27
CITY OR TOWN
West Virginia
STATE

12/15/2023

*Section 3. If no such objections be filed or be found by the department of mines, within said period of ten days from the receipt of said notice and plat by the department of mines, to said proposed location, the department shall forthwith issue to the well operator a drilling permit reciting the filing of such plat, no objections have been made by the coal operators to the location, or found thereto by the department, and that the same is approved and the well operator authorized to proceed to drill at said location.

NOTICE OF PROPOSED LOCATION OF OIL AND GAS WELL

To The Department of Mines,
Charleston, W. Va.

UNITED CARBON COMPANY

NAME OF WELL OPERATOR

COAL OPERATOR OR COAL OWNER

Box 1913, Charleston 27, W. Va.

ADDRESS

September 6, 1918

COAL OPERATOR OR COAL OWNER

PROPOSED LOCATION

Steele District

ADDRESS

Wood County

Wattie R. Ayers

OWNER OF MINERAL RIGHTS

Well No. 1

2900 N Avery St., Parkersburg, W. Va.

ADDRESS

Wattie R. Ayers

GENTLEMEN:

The undersigned well operator is entitled to drill upon the above named farm or tract of land for oil and gas having the title thereto (or as the case may be) under grant or lease dated March 13, 1918, made by Wattie R. Ayers to _____ and recorded on the _____ day of _____, 1918, in the office of the County Clerk for said County in Book 327, page 202.

The enclosed plat was prepared by a competent engineer and shows the proposed location of a well to be drilled for oil and gas by the undersigned well operator on the farm and in the _____ District and County above named, determined by survey and courses and distances from two permanent points on land marked.

The undersigned well operator is informed and believes there are no coal operators operating beds of coal beneath said farm or tract of land on which said well is located, or within 500 feet of the boundary of the same, who have mapped their workings and filed their maps as required by law, excepting the coal operators or coal owners (if any) above named as addressee.

The above named coal operators or coal owners (if any) are notified that any objections they may desire to make to such proposed location, or which they are required to make by Section 3 of said Code, if the drilling of a well at said proposed location will cause a dangerous condition in or about their respective coal mines, must be received by or filed with the Department of Mines within ten days from the receipt of a copy of this notice and accompanying plat by said Department. Said coal operators are further notified that forms for use in making such objections will be furnished to them by the Department of Mines promptly on request and that all such objections must set forth as definitely as is reasonably possible the ground or grounds on which such objections are based and indicate the direction and distance the proposed location should be moved to overcome same.

(The next paragraph is to be completed only in Department's copy.)
Copies of this notice and the enclosed plat were mailed by registered mail, or delivered to the above named coal operators or coal owners at their above shown respective addresses _____ day before _____ on the same day with the mailing or delivery of this copy to the Department of Mines at Charleston West Virginia.

Very truly yours,

UNITED CARBON COMPANY

WELL OPERATOR

Box 1913

STREET

Charleston 27

CITY OR TOWN

West Virginia

STATE

Address of Well Operator



12/15/2023

Section 3 of said Code provides that if any objections be filed or be found by the department of mines within said period of ten days from the receipt of said notice and plat by the department of mines, to said proposed location, the department shall forthwith issue to the well operator a drilling permit reciting the time of such plat, that no objections have been made by the coal operators to the location, or found thereby by the department, and that the same is approved and the well operator authorized to proceed to drill at said location.

Permit Number

1100-333

233

A-10

September 18, 1950

United Carbon Company
Box 1913
Charleston, West Virginia

Gentlemen:

Enclosed is permit WOO-339 to drill Well
No. 1 on the Wattie R. Ayers Farm, Steele District,
Wood County.

Very truly yours,

Administrative Assistant
OIL AND GAS DIVISION

CNH:K
Encl-2

CC: Inspector O. C. Howard

12/15/2023

A-11

UNITED CARBON COMPANY

UNITED CARBON BUILDING

CHARLESTON, WEST VIRGINIA

September 6, 1950

State of West Virginia
Department of Mines
Oil and Gas Division
Charleston 5, West Virginia

Mr. Arch J. Alexander, Chief

Gentlemen:

We are enclosing a notice and plat showing the location of our Wattie R. Ayers Well No. 1 which we propose to drill for oil and gas purposes, situate on Queen Branch of Tygart Creek, Steele District, Wood County, West Virginia.

Very truly yours

UNITED CARBON COMPANY

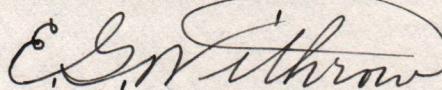

Assistant Engineer

EGW:ml

Encl. 2



12/15/2023



STATE OF WEST VIRGINIA
DEPARTMENT OF MINES
OIL AND GAS DIVISION

Belleville

WELL RECORD

Permit No. W00-339

Oil or Gas Well Gas
(KIND)

Company United Carbon Company
Address Box 1913, Charleston 27, W. Va.
Farm Wattie R. Ayers Acres 74
Location (waters) Queen Branch of Tygart Creek
Well No. 1 (1710) Elev. 819' DF
District Steele County Wood
The surface of tract is owned in fee by Wattie R. Ayers
2900 N Avery Street, Address Parkersburg, W. Va.
Mineral rights are owned by Same
Address _____

Drilling commenced September 6, 1950
Drilling completed November 23, 1950
Date Shot _____ From _____ To _____
With Not shot

Open Flow 140 /10ths Water in _____ Inch
3 /10ths Merc. in _____ Inch
Volume 4,142,000 Cu. Ft.
Rock Pressure 145 lbs. 1 hr. 50 min. hrs.
Oil _____ bbls., 1st 24 hrs.
Fresh water 885 feet 1305 feet
Salt water 1790 feet _____ feet

Casing and Tubing	Used in Drilling	Left in Well	Packers
Size			Kind of Packer
16			
13 3/8"	943'		
10 3/4"	1220'		Size of
8 5/8"	2071'	2071'	
6 7/8" OD	4913'	4913'	Depth set
5 3/16			
3			Perf. top
2 3/8"	5073'	5073'	Perf. bottom
Liners Used			Perf. top
			Perf. bottom

CASING CEMENTED 7" SIZE 10 bags No. Ft. _____ Date _____

COAL WAS ENCOUNTERED AT _____ FEET _____ INCHES
_____ FEET _____ INCHES _____ FEET _____ INCHES
_____ FEET _____ INCHES _____ FEET _____ INCHES

Formation	Color	Hard or Soft	Top	Bottom	Oil, Gas or Water	Depth Found	Remarks
Surface			0	5			
Slate	White		5	41			
Red Rock			41	65			
Slate	White		65	79			
Red Rock			79	102			
Slate	White		102	120			
Red Rock			120	132			
Slate	White		132	145			
Sand	White		145	160			
Red Rock			160	215			
Slate	Blue		215	225			
Red Rock			225	254			
Slate	White		254	274			
Sand			274	294			
Red Rock			294	297			
Lime			297	300			
Red Rock			300	430			
Sand			430	440			
Red Rock			440	460			
Slate	White		460	490			
Red Rock			490	575			
Slate	Blue		575	620			
Red Rock			620	645			
Slate	Blue		645	655			
Red Rock			655	692			
Slate			692	706			
Sand			706	740			
Slate			740	832			
Red Rock			832	859			
Sand			859	891			
Slate			891	900			
Red Rock			900	931			
Slate	White		931	995			
Red Rock			995	1078			
Slate	White		1078	1092			
Sand			1092	1128			
Slate	Black		1128	1152			
Sand			1152	1200			
Slate	Black		1200	1209			
Sand			1209	1275			



12/15/2023
885' 1 bailer per hr

Formation	Color	Hard or Soft	Top	Bottom	Oil, Gas or Water	Depth Found	Remarks
Slate			1275	1291			
Sand			1291	1448	Water	1305'	1 bailer per hr.
Sand		Broken	1448	1460			
Slate & Shells			1460	1616			
Sand			1616	1884	Water	1790'	Hole full (salt)
Slate			1884	1888			
Big Lime			1888	1898			
Sand			1898	2003			
Slate			2003	2005			
Sand			2005	2010			
Slate			2010	2017			
Lime	Black		2017	2098			
Slate			2098	2102			
Lime			2102	2116			
Slate			2116	2120			
Lime			2120	2170			
Slate & Shells			2170	2334			
Shale	Brown		2334	2344			
Sand (Berea)			2344	2364			
Slate & Shells			2364	2545			
Shale			2545	3631			
Slate & Shells			3631	3879			
Shale	Brown		3879	3972			
Slate	White		3972	3980			
Shale	Brown		3980	4250			
Slate	White		4250	4615			
Shale	Brown		4615	4916			
Corniferous Lime			4916SLM	5041			
Oriskany Sand			5041	5073	Gas		140/10 M 3" 4,142MCF
TOTAL DEPTH				5073'			

12/15/2023

DEPARTMENT OF MINES
STATE OF MISSISSIPPI

Date April 17, 1951

APPROVED UNITED CARBON COMPANY, Owner

By E. B. Wilson
(Title) Gen. Supt.



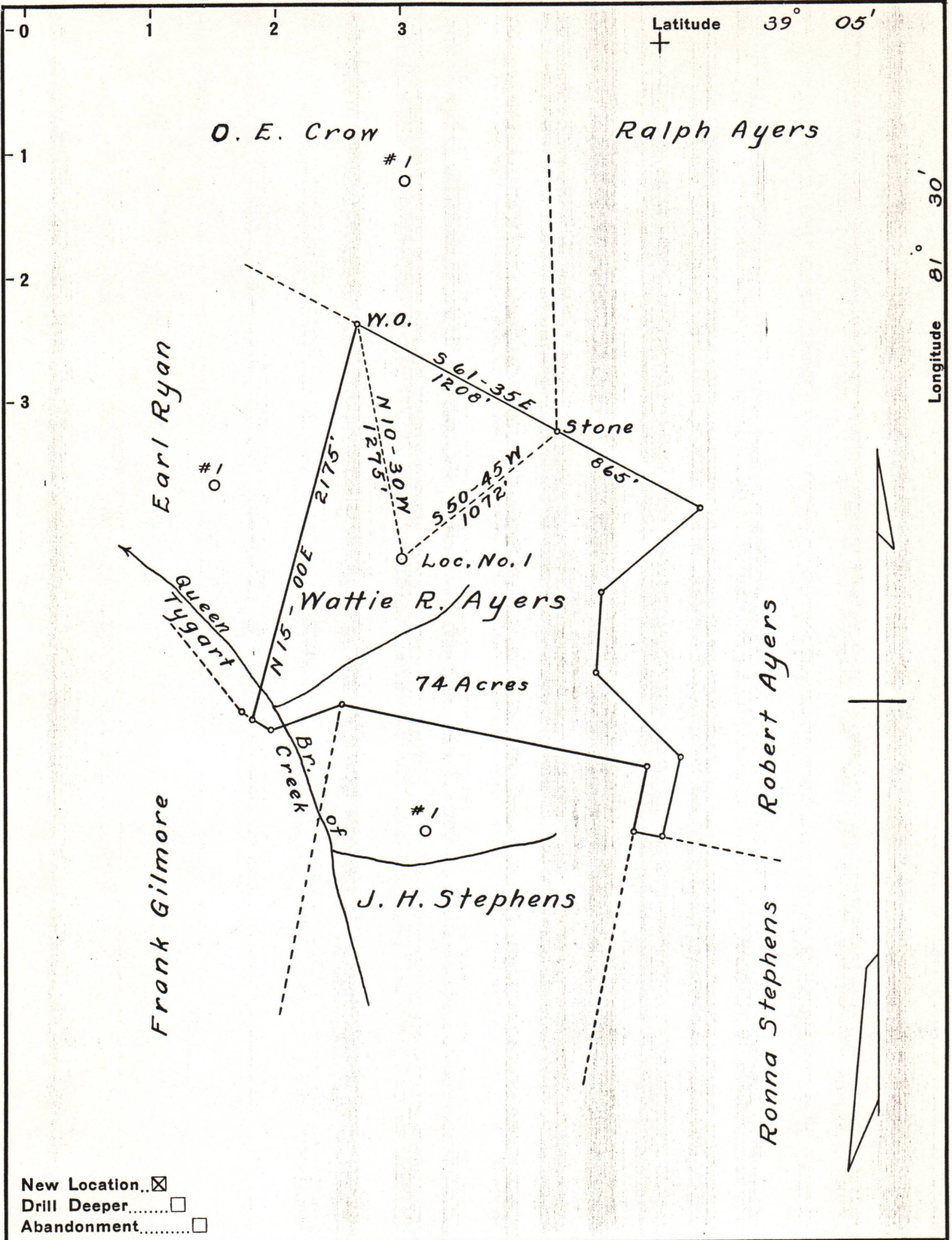

New Location...
 Drill Deeper.....
 Abandonment.....

Company United Carbon Company
 Address Charleston, W. Va.
 Farm Wattie R. Ayers
 Tract _____ Acres 74 Lease No. 6471
 Well (Farm) No. 1 Serial No. 1740
 Elevation (Spirit Level) 846.0' Ground
 Quadrangle Belleville
 County Wood District Steele
 Engineer E. G. Withrow
 Engineer's Registration No. 1377 Ky.
 File No. 97-D Drawing No. _____
 Date Aug. 24 1950 Scale 1" = 660'

STATE OF WEST VIRGINIA
 DEPARTMENT OF MINES
 OIL AND GAS DIVISION
 CHARLESTON

WELL LOCATION MAP
 FILE NO. W00-339 12/15/2023

+ Denotes location of well on United States Topographic Maps, scale 1 to 62,500, latitude and longitude lines being represented by border lines as shown.

- Denotes one inch spaces on border line of original tracing.