

STATE OF WEST VIRGINIA
DEPARTMENT OF MINES
OIL AND GAS DIVISION

NOTICE OF PROPOSED LOCATION OF OIL AND GAS WELL

To THE DEPARTMENT OF MINES,
Charleston, W. Va.

None	Charles B. McGuire
COAL OPERATOR OR COAL OWNER	NAME OF WELL OPERATOR
	2305--16th St. Parkersburg W Va
ADDRESS	COMPLETE ADDRESS
	April 24, 1950
COAL OPERATOR OR COAL OWNER	PROPOSED LOCATION
	Walker District
ADDRESS	Wood County
	Well No. 1 39.15 81.15
OWNER OF MINERAL RIGHTS	Charles B. McGuire Farm
ADDRESS	

GENTLEMEN :

The undersigned well operator is entitled to drill upon the above named farm or tract of land for oil and gas, having fee title thereto, (or as the case may be) under grant or lease dated May 12, 1943, made by Edna R. Keith, and Husband, to Charles B. McGuire, and recorded on the 6th day of November, 1943, in the office of the County Clerk for said County in Book 253, page 238.

The enclosed plat was prepared by a competent engineer and shows the proposed location of a well to be drilled for oil and gas by the undersigned well operator on the farm and in the Magisterial District and County above named, determined by survey and courses and distances from two permanent points, or land marks.

The undersigned well operator is informed and believes there are no coal operators operating beds of coal beneath said farm or tract of land on which said well is located, or within 500 feet of the boundaries of the same, who have mapped their workings and filed their maps as required by law, excepting the coal operators or coal owners (if any) above named as addressees.

The above named coal operators or coal owners (if any) are notified that any objections they may desire to make to such proposed location, or which they are required to make by Section 3 of said Code, if the drilling of a well at said proposed location will cause a dangerous condition in or about their respective coal mines, must be received by, or filed with the Department of Mines within ten* days from the receipt of a copy of this notice and accompanying plat by said Department. Said coal operators are further notified that forms for use in making such objections will be furnished to them by the Department of Mines promptly on request and that all such objections must set forth as definitely as is reasonably possible the ground or grounds on which such objections are based and indicate the direction and distance the proposed location should be moved to overcome same.

(The next paragraph is to be completed only in Department's copy.)

Copies of this notice and the enclosed plat were mailed by registered mail, or delivered to the above named coal operators or coal owners at their above shown respective address _____ day _____ before, or on the same day with the mailing or delivery of this copy to the Department of Mines at Charleston, West Virginia.

Very truly yours,

Charles B. McGuire
WELL OPERATOR and owner

2305--16th
STREET
Parkersburg, W. Va.
CITY OR TOWN

12/15/2023

STATE



Address of Well Operator }

*Section 3 If no such objections be filed or be found by the department of mines, within said period of ten days from the receipt of said notice and plat by the department of mines, to said proposed location, the department shall forthwith issue to the well operator a drilling permit reciting the filing of such plat, that no objections have been made by the coal operators to the location, or found thereto by the department, and that the same is approved and the well operator authorized to proceed to drill at said location.

May 8, 1950

Mr. Charles B. McGuire
2305 - 16th Street
Parkersburg, West Virginia

Dear Sir:

Enclosed is permit WOO-316 to drill Well
No. 1 on the Charles B. McGuire Farm, Walker District,
Wood County.

Very truly yours,

Administrative Assistant
OIL AND GAS DIVISION

CHH:K
Encl-2

CC: Inspector O. C. Howard

12/15/2023

October 19, 1950

Mr. Charles B. McGuire
2305 - 16th Street
Parkersburg, W. Va.

Dear Sir:

Please send us two copies of the well log for location No. 1 on the Charles B. McGuire Farm, Walker District, Wood County for which permit WOO-316 was issued May 8, 1950.

We would like to include this information in the semi-annual report for 1950 and your prompt reply will be appreciated. Blanks are enclosed.

Very truly yours,

Administrative Assistant
OIL AND GAS DIVISION

MG:g
encl

cc: O. C. Howard, Inspector

12/15/2023

December 13, 1950

Mr. Charles B. McGuire
2305 - 18th Street
Parkersburg, West Virginia

Dear Sir:

We have not yet received two copies of the well log requested October 19th for your Well No. 1 on the Charles B. McGuire Farm, Walker District, Wood County for which permit WOO-316 was issued May 8, 1950.

Please let us have this information by return mail so that it can be included in the Annual Report for 1950. Blanks are again enclosed.

Very truly yours,

Administrative Assistant
OIL AND GAS DIVISION

MG:g
encl

cc: O. C. Howard, Inspector

12/15/2023

B-1



STATE OF WEST VIRGINIA DEPARTMENT OF MINES OIL AND GAS DIVISION

Elizabeth

WELL RECORD

Oil or Gas Well GAS (KIND)

Permit No. W00-316

Company Walker Creek Gas Company
Address 2507 Camden Ave., Parkersburg, W. VA.
Farm Charles B. McGuire Acres 150
Location (waters) Walker Creek
Well No. One Elev. 950
District Walker County Wood
The surface of tract is owned in fee by C.B. McGuire et al
Parkersburg Address 2305 16th. St.
Mineral rights are owned by Ditto
Address
Drilling commenced 5/31/50
Drilling completed 6/28/50
Date Shot No Shot From xxxxx To xxxxx
With xxxxx

Table with columns: Casing and Tubing, Used in Drilling, Left in Well, Packers. Includes rows for sizes 16, 13, 10, 8 1/4, 6, 5 3/16, 3, 2 and packer type Hook.

Open Flow /10ths Water in Inch
/10ths Merc. in Inch
Volume 200.000. Cu. Ft.
Rock Pressure 250 lbs. hrs.
Oil Show bbls., 1st 24 hrs.
Fresh water feet feet
Salt water 1795 feet to 1800 feet

CASING CEMENTED No SIZE No. Ft. Date
COAL WAS ENCOUNTERED AT None FEET INCHES
FEET INCHES FEET INCHES
FEET INCHES FEET INCHES

Main well log table with columns: Formation, Color, Hard or Soft, Top, Bottom, Oil, Gas or Water, Depth Found, Remarks. Lists geological layers like Clay, Slate, Sand, and their depths.

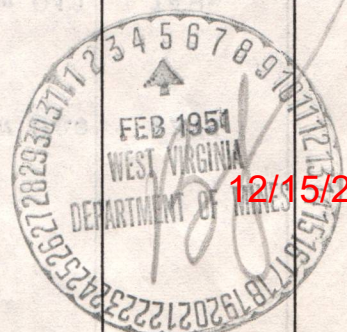

12/15/2023

B-2

Formation	Color	Hard or Soft	Top	Bottom	Oil, Gas or Water	Depth Found	Remarks
Slate	Black		1105	1140			
Pink Rock			1140	1150			
Slate	Black		1150	1155			
Sand	Big D.		1155	1180			
Slate			1180	1200			
Sand			1200	1220			
Slate			1220	1255			
Sand	Red		1255	1300	Show Gas	1274	
Shale	White		1300	1334			
Sand	Red		1334	1400			
Slate			1400	1417			
Sand	Red		1417	1487	Show Oil	1495	
Slate	Black		1487	1490			
Sand	White		1490	1500			
Slate			1500	1605			
Sand			1605	1635			
Slate	Black		1635	1644			
Sand			1644	1658			
Slate	Black		1658	1693			
Sand			1693	1738	Show Gas	1706	
Slate			1738	1775			
Sand	Injun		1775	1800	Gas	1792 &	Some Water
		Bottomed at	1800				

12/15/2023

Date 2/2/51, 19__

APPROVED WALKER CREEK GAS COMPANY, Owner

By J. H. Shuman - Partner
(Title)

WEST VIRGINIA DEPARTMENT OF MINES
OIL & GAS DIVISION
W E L L R E C O R D

Permit No. Woo-316
Elizabeth Quad.

Gas Well
CASING & TUBING

Company	Walker Creek Gas Co.	8-1/4	1164	None
Address	2507 Camden Ave., Parkersburg, W.Va.	6-5/8	1262	1262
Farm	Charles B. Mc Guire Acres 150	2		1798
Location	Walker Creek			
Well No. 1	Elev. 950			
District	Walker County Wood			Hook packer
Surface	C. B. Mc Guire et al			7" OD
Mineral	Same			Set 1262
Commenced	5/31/50			Perf. top 1797
Completed	6/28/50			
Date Shot	Not shot			
Volume	200,000 c.f.			
Rock Pressure	250 lbs.			
Oil	Show			
Salt water	1795 feet to 1800 feet			

Clay	0	12
Slate white	12	25
Clay red	25	35
Slate & shells	35	60
Clay	60	75
Slate & shells	75	95
Sand	95	125
Clay red	125	150
Sand	150	185
Clay red	185	230
Slate white	230	260
Clay	260	310
Slate	310	320
Clay red	320	342
Sand	342	365
Slate & shells	365	464
Lime	465	490
Slate	490	580
Clay red	580	620
Sand	620	640
Clay red	640	660
Sand	660	690
Slate white	690	785
Slate black	785	800
Clay red	800	885
Lime	885	900
Clay red	900	920
Slate white	920	970
Clay	970	1000
Lime	1000	1074
Sand	1074	1105
Slate black	1105	1140
Pink Rock	1140	1150
Slate black	1150	1155
Sand big d.	1155	1180
Slate	1180	1200
Sand	1200	1220
Sand & Slate	1220	1775
Sand Injun	1775	1800
bottomed at 1800		
Show gas	1274	
show oil	1495	
show gas	1706	
gas	1792 & some water	

12/15/2023

WEST VIRGINIA DEPARTMENT OF MINES
OIL & GAS DIVISION
WELL RECORD

Gas Well
GASING & TUBING

Permit No. 700-515
Elkinsburg Gas

Well No.	Depth	Formation	Notes
1795	1800	Sand & shale	
1795	1795	Sand	
1795	1790	Sand	
1795	1785	Sand	
1795	1780	Sand	
1795	1775	Sand	
1795	1770	Sand	
1795	1765	Sand	
1795	1760	Sand	
1795	1755	Sand	
1795	1750	Sand	
1795	1745	Sand	
1795	1740	Sand	
1795	1735	Sand	
1795	1730	Sand	
1795	1725	Sand	
1795	1720	Sand	
1795	1715	Sand	
1795	1710	Sand	
1795	1705	Sand	
1795	1700	Sand	
1795	1695	Sand	
1795	1690	Sand	
1795	1685	Sand	
1795	1680	Sand	
1795	1675	Sand	
1795	1670	Sand	
1795	1665	Sand	
1795	1660	Sand	
1795	1655	Sand	
1795	1650	Sand	
1795	1645	Sand	
1795	1640	Sand	
1795	1635	Sand	
1795	1630	Sand	
1795	1625	Sand	
1795	1620	Sand	
1795	1615	Sand	
1795	1610	Sand	
1795	1605	Sand	
1795	1600	Sand	
1795	1595	Sand	
1795	1590	Sand	
1795	1585	Sand	
1795	1580	Sand	
1795	1575	Sand	
1795	1570	Sand	
1795	1565	Sand	
1795	1560	Sand	
1795	1555	Sand	
1795	1550	Sand	
1795	1545	Sand	
1795	1540	Sand	
1795	1535	Sand	
1795	1530	Sand	
1795	1525	Sand	
1795	1520	Sand	
1795	1515	Sand	
1795	1510	Sand	
1795	1505	Sand	
1795	1500	Sand	
1795	1495	Sand	
1795	1490	Sand	
1795	1485	Sand	
1795	1480	Sand	
1795	1475	Sand	
1795	1470	Sand	
1795	1465	Sand	
1795	1460	Sand	
1795	1455	Sand	
1795	1450	Sand	
1795	1445	Sand	
1795	1440	Sand	
1795	1435	Sand	
1795	1430	Sand	
1795	1425	Sand	
1795	1420	Sand	
1795	1415	Sand	
1795	1410	Sand	
1795	1405	Sand	
1795	1400	Sand	
1795	1395	Sand	
1795	1390	Sand	
1795	1385	Sand	
1795	1380	Sand	
1795	1375	Sand	
1795	1370	Sand	
1795	1365	Sand	
1795	1360	Sand	
1795	1355	Sand	
1795	1350	Sand	
1795	1345	Sand	
1795	1340	Sand	
1795	1335	Sand	
1795	1330	Sand	
1795	1325	Sand	
1795	1320	Sand	
1795	1315	Sand	
1795	1310	Sand	
1795	1305	Sand	
1795	1300	Sand	
1795	1295	Sand	
1795	1290	Sand	
1795	1285	Sand	
1795	1280	Sand	
1795	1275	Sand	
1795	1270	Sand	
1795	1265	Sand	
1795	1260	Sand	
1795	1255	Sand	
1795	1250	Sand	
1795	1245	Sand	
1795	1240	Sand	
1795	1235	Sand	
1795	1230	Sand	
1795	1225	Sand	
1795	1220	Sand	
1795	1215	Sand	
1795	1210	Sand	
1795	1205	Sand	
1795	1200	Sand	
1795	1195	Sand	
1795	1190	Sand	
1795	1185	Sand	
1795	1180	Sand	
1795	1175	Sand	
1795	1170	Sand	
1795	1165	Sand	
1795	1160	Sand	
1795	1155	Sand	
1795	1150	Sand	
1795	1145	Sand	
1795	1140	Sand	
1795	1135	Sand	
1795	1130	Sand	
1795	1125	Sand	
1795	1120	Sand	
1795	1115	Sand	
1795	1110	Sand	
1795	1105	Sand	
1795	1100	Sand	
1795	1095	Sand	
1795	1090	Sand	
1795	1085	Sand	
1795	1080	Sand	
1795	1075	Sand	
1795	1070	Sand	
1795	1065	Sand	
1795	1060	Sand	
1795	1055	Sand	
1795	1050	Sand	
1795	1045	Sand	
1795	1040	Sand	
1795	1035	Sand	
1795	1030	Sand	
1795	1025	Sand	
1795	1020	Sand	
1795	1015	Sand	
1795	1010	Sand	
1795	1005	Sand	
1795	1000	Sand	
1795	995	Sand	
1795	990	Sand	
1795	985	Sand	
1795	980	Sand	
1795	975	Sand	
1795	970	Sand	
1795	965	Sand	
1795	960	Sand	
1795	955	Sand	
1795	950	Sand	
1795	945	Sand	
1795	940	Sand	
1795	935	Sand	
1795	930	Sand	
1795	925	Sand	
1795	920	Sand	
1795	915	Sand	
1795	910	Sand	
1795	905	Sand	
1795	900	Sand	
1795	895	Sand	
1795	890	Sand	
1795	885	Sand	
1795	880	Sand	
1795	875	Sand	
1795	870	Sand	
1795	865	Sand	
1795	860	Sand	
1795	855	Sand	
1795	850	Sand	
1795	845	Sand	
1795	840	Sand	
1795	835	Sand	
1795	830	Sand	
1795	825	Sand	
1795	820	Sand	
1795	815	Sand	
1795	810	Sand	
1795	805	Sand	
1795	800	Sand	
1795	795	Sand	
1795	790	Sand	
1795	785	Sand	
1795	780	Sand	
1795	775	Sand	
1795	770	Sand	
1795	765	Sand	
1795	760	Sand	
1795	755	Sand	
1795	750	Sand	
1795	745	Sand	
1795	740	Sand	
1795	735	Sand	
1795	730	Sand	
1795	725	Sand	
1795	720	Sand	
1795	715	Sand	
1795	710	Sand	
1795	705	Sand	
1795	700	Sand	
1795	695	Sand	
1795	690	Sand	
1795	685	Sand	
1795	680	Sand	
1795	675	Sand	
1795	670	Sand	
1795	665	Sand	
1795	660	Sand	
1795	655	Sand	
1795	650	Sand	
1795	645	Sand	
1795	640	Sand	
1795	635	Sand	
1795	630	Sand	
1795	625	Sand	
1795	620	Sand	
1795	615	Sand	
1795	610	Sand	
1795	605	Sand	
1795	600	Sand	
1795	595	Sand	
1795	590	Sand	
1795	585	Sand	
1795	580	Sand	
1795	575	Sand	
1795	570	Sand	
1795	565	Sand	
1795	560	Sand	
1795	555	Sand	
1795	550	Sand	
1795	545	Sand	
1795	540	Sand	
1795	535	Sand	
1795	530	Sand	
1795	525	Sand	
1795	520	Sand	
1795	515	Sand	
1795	510	Sand	
1795	505	Sand	
1795	500	Sand	
1795	495	Sand	
1795	490	Sand	
1795	485	Sand	
1795	480	Sand	
1795	475	Sand	
1795	470	Sand	
1795	465	Sand	
1795	460	Sand	
1795	455	Sand	
1795	450	Sand	
1795	445	Sand	
1795	440	Sand	
1795	435	Sand	
1795	430	Sand	
1795	425	Sand	
1795	420	Sand	
1795	415	Sand	
1795	410	Sand	
1795	405	Sand	
1795	400	Sand	
1795	395	Sand	
1795	390	Sand	
1795	385	Sand	
1795	380	Sand	
1795	375	Sand	
1795	370	Sand	
1795	365	Sand	
1795	360	Sand	
1795	355	Sand	
1795	350	Sand	
1795	345	Sand	
1795	340	Sand	
1795	335	Sand	
1795	330	Sand	
1795	325	Sand	
1795	320	Sand	
1795	315	Sand	
1795	310	Sand	
1795	305	Sand	
1795	300	Sand	
1795	295	Sand	
1795	290	Sand	
1795	285	Sand	
1795	280	Sand	
1795	275	Sand	
1795	270	Sand	
1795	265	Sand	
1795	260	Sand	
1795	255	Sand	
1795	250	Sand	
1795	245	Sand	
1795	240	Sand	
1795	235	Sand	
1795	230	Sand	
1795	225	Sand	
1795	220	Sand	
1795	215	Sand	
1795	210	Sand	
1795	205	Sand	
1795	200	Sand	
1795	195	Sand	
1795	190	Sand	
1795	185	Sand	
1795	180	Sand	
1795	175	Sand	
1795	170	Sand	
1795	165	Sand	
1795	160	Sand	
1795	155	Sand	
1795	150	Sand	
1795	145	Sand	
1795	140	Sand	
1795	135	Sand	
1795	130	Sand	
1795	125	Sand	
1795	120	Sand	
1795	115	Sand	
1795	110	Sand	
1795	105	Sand	
1795	100	Sand	
1795	95	Sand	
1795	90	Sand	
1795	85	Sand	
1795	80	Sand	
1795	75	Sand	
1795	70	Sand	
1795	65	Sand	
1795	60	Sand	
1795	55	Sand	
1795	50	Sand	
1795	45	Sand	
1795	40	Sand	
1795	35	Sand	
1795	30	Sand	
1795	25	Sand	
1795	20	Sand	
1795	15	Sand	
1795	10	Sand	
1795	5	Sand	
1795	0	Sand	

Set down at 1800
Show gas 1274
show oil 1402
show gas 1708
Show & some water

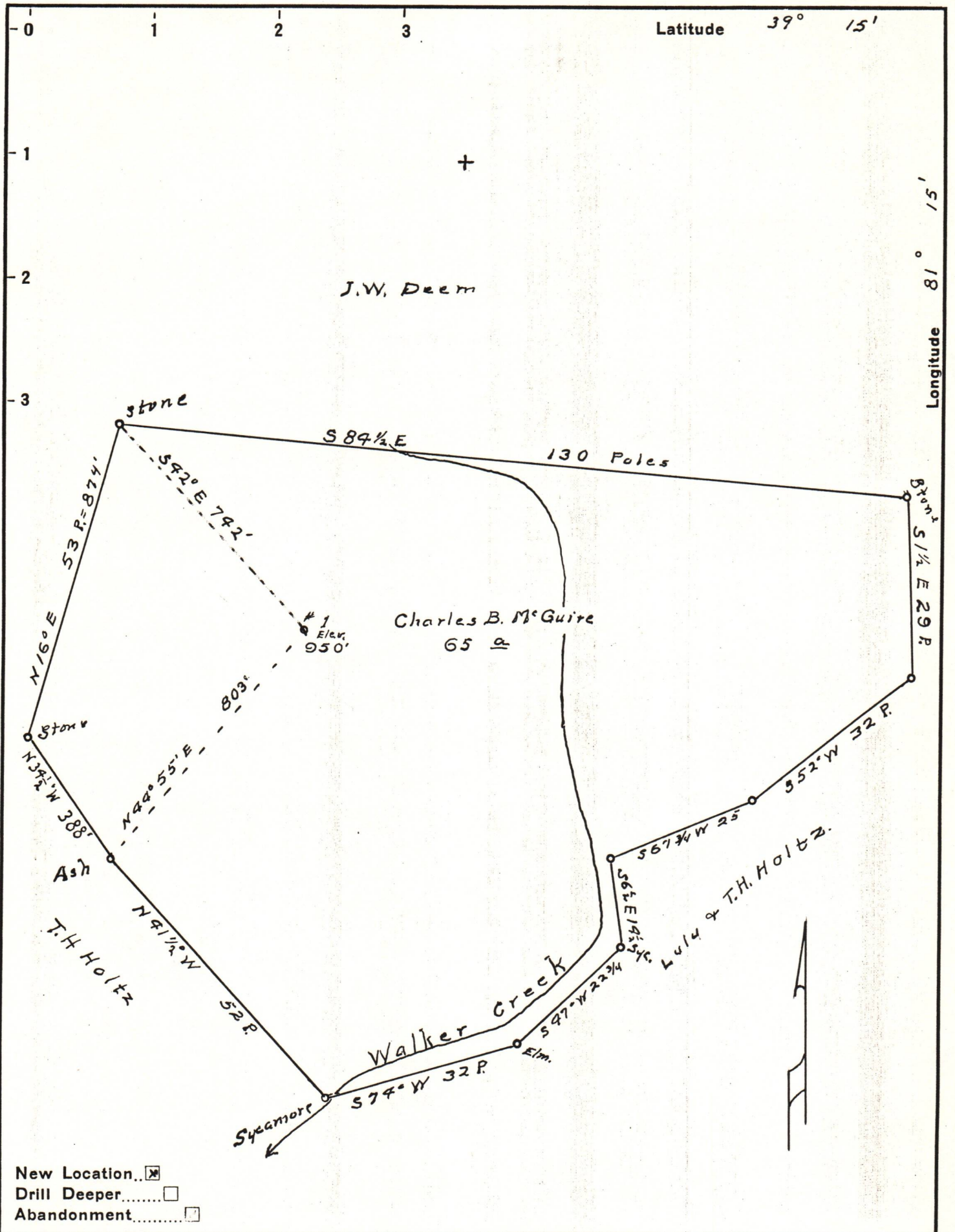

New Location...
 Drill Deeper...
 Abandonment...

Company Charles B. McGuire
 Address 2305 16th St., Parkersburg, W.Va
 Farm Charles B. McGuire
 Tract _____ Acres 65 Lease No. _____
 Well (Farm) No. 1 Serial No. _____
 Elevation (Spirit Level) 950.0
 Quadrangle Elizabeth
 County Wood District Walker
 Engineer Robert R. Anderson
 by Ameredith
 Engineer's Registration No. 296
 File No. _____ Drawing No. _____
 Date Apr. 29, 50 Scale 1 in = 20 Poles

STATE OF WEST VIRGINIA
 DEPARTMENT OF MINES
 OIL AND GAS DIVISION
 CHARLESTON

WELL LOCATION MAP
 FILE NO. W00-316 12/15/2023

+ Denotes location of well on United States Topographic Maps, scale 1 to 62,500, latitude and longitude lines being represented by border lines as shown.
 - Denotes one inch spaces on border line of original tracing.