



STATE OF WEST VIRGINIA  
DEPARTMENT OF MINES  
OIL AND GAS DIVISION

NOTICE OF PROPOSED LOCATION OF OIL AND GAS WELL

To THE DEPARTMENT OF MINES,  
Charleston, W. Va.

|                             |   |
|-----------------------------|---|
| COAL OPERATOR OR COAL OWNER | Clyde Kelly   |
| ADDRESS                     | NAME OF WELL OPERATOR<br>1814 Spring St.<br>Parkersburg, W. Va.   |
| COAL OPERATOR OR COAL OWNER | COMPLETE ADDRESS  |
| ADDRESS                     | May 15, 1950  |
| OWNER OF MINERAL RIGHTS     | PROPOSED LOCATION   |
| RFD 2 Walker, W. Va.        | Walker District   |
| ADDRESS                     | Wood County   |
|                             | Well No. 1 <span style="margin-left: 20px;">39° 15'</span><br><span style="margin-left: 20px;">81° 20'</span> |
|                             | David K. Reese Farm   |

GENTLEMEN:

The undersigned well operator is entitled to drill upon the above named farm or tract of land for oil and gas, having fee title thereto, (or as the case may be) under grant or lease dated April 10, 1950, made by South Penn Natural Gas Co., to A. R. Kelly and assigned to Clyde Kelly, and recorded on the \_\_\_\_\_ day of \_\_\_\_\_, in the office of the County Clerk for said County in Book \_\_\_\_\_, page \_\_\_\_\_ Now in Office of County Clerk to be recorded

The enclosed plat was prepared by a competent engineer and shows the proposed location of a well to be drilled for oil and gas by the undersigned well operator on the farm and in the Magisterial District and County above named, determined by survey and courses and distances from two permanent points, or land marks.

The undersigned well operator is informed and believes there are no coal operators operating beds of coal beneath said farm or tract of land on which said well is located, or within 500 feet of the boundaries of the same, who have mapped their workings and filed their maps as required by law, excepting the coal operators or coal owners (if any) above named as addressees.

The above named coal operators or coal owners (if any) are notified that any objections they may desire to make to such proposed location, or which they are required to make by Section 3 of said Code, if the drilling of a well at said proposed location will cause a dangerous condition in or about their respective coal mines, must be received by, or filed with the Department of Mines within ten\* days from the receipt of a copy of this notice and accompanying plat by said Department. Said coal operators are further notified that forms for use in making such objections will be furnished to them by the Department of Mines promptly on request and that all such objections must set forth as definitely as is reasonably possible the ground or grounds on which such objections are based and indicate the direction and distance the proposed location should be moved to overcome same.

(The next paragraph is to be completed only in Department's copy.)

Copies of this notice and the enclosed plat were mailed by registered mail, or delivered to the above named coal operators or coal owners at their above shown respective address \_\_\_\_\_ day \_\_\_\_\_ before, or on the same day with the mailing or delivery of this copy to the Department of Mines at Charleston, West Virginia.

Very truly yours,

Clyde Kelly  
WELL OPERATOR  
1814 Spring Street  
STREET  
Parkersburg,  
CITY OR TOWN  
West Virginia  
STATE

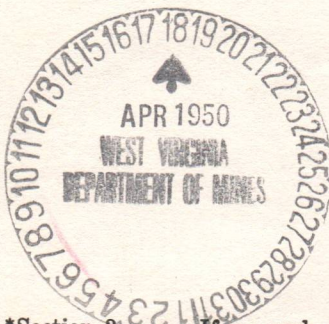

Address of Well Operator }

12/15/2023

\*Section 3. If no such objections be filed or be found by the department of mines, within said period of ten days from the receipt of said notice and plat by the department of mines, to said proposed location, the department shall forthwith issue to the well operator a drilling permit reciting the filing of such plat, that no objections have been made by the coal operators to the location, or found thereto by the department, and that the same is approved and the well operator authorized to proceed to drill at said location.



A-10

April 23, 1950

Mr. Clyde Kelly  
1814 Spring Street  
Parkersburg, West Virginia

Dear Sir:

Enclosed is permit WOO-314 to drill Well  
No. 1 on the David K. Reese Farm, Walker District,  
Wood County.

Very truly yours,

Administrative Assistant  
OIL AND GAS DIVISION

CWH:K  
Encl-2

CC: Inspector O. C. Howard

12/15/2023



AP 11

February 27, 1951

Mr. Clyde Kelly  
1814 Spring Street  
Parkersburg, West Virginia

Dear Sir:

Please send affidavit for the plugging of Well No. 1 on the David K. Reese Farm, Walker District, Wood County for which permit WOO-314-P was issued August 29, 1950.

Forms OG-6 are enclosed.

Very truly yours,

Administrative Assistant  
OIL AND GAS DIVISION

CNH:K  
CC: Inspector O. C. Howard

12/15/2023





STATE OF WEST VIRGINIA  
DEPARTMENT OF MINES  
OIL AND GAS DIVISION

WELL RECORD

Permit No. W00-314

Oil or Gas Well DRY  
(KIND)

Company Clyde Kelly  
Address 1713 Lynn St.  
Farm David K. Reese Acres 132  
Location (waters) Stilwell  
Well No. 1 Elev. 840  
District Walker County Wood  
The surface of tract is owned in fee by David K. Reese  
Address Walker, W. Va.  
Mineral rights are owned by Same  
Address \_\_\_\_\_

Drilling commenced August 14, 1950  
Drilling completed August 28, 1950  
Date Shot \_\_\_\_\_ From \_\_\_\_\_ To \_\_\_\_\_  
With \_\_\_\_\_

Open Flow \_\_\_\_\_ /10ths Water in \_\_\_\_\_ Inch  
\_\_\_\_\_ /10ths Merc. in \_\_\_\_\_ Inch  
Volume \_\_\_\_\_ Cu. Ft.  
Rock Pressure \_\_\_\_\_ lbs. \_\_\_\_\_ hrs.  
Oil \_\_\_\_\_ bbls., 1st 24 hrs.  
Fresh water none feet \_\_\_\_\_ feet  
Salt water none feet \_\_\_\_\_ feet

| Casing and Tubing | Used in Drilling | Left in Well | Packers        |
|-------------------|------------------|--------------|----------------|
| Size              |                  |              | Kind of Packer |
| 16                |                  |              |                |
| 13                |                  |              |                |
| 10                | 20               |              | Size of        |
| 8 1/4             | 605              |              |                |
| 6 5/8             | 1085             |              | Depth set      |
| 5 3/16            |                  |              |                |
| 3                 |                  |              | Perf. top      |
| 2                 |                  |              | Perf. bottom   |
| Liners Used       |                  |              | Perf. top      |
|                   |                  |              | Perf. bottom   |

| CASING CEMENTED                                 | SIZE         | No. Ft.    | Date         |
|---|--------------|------------|--------------|
|   |              |            |              |
| COAL WAS ENCOUNTERED AT _____ FEET _____ INCHES |              |            |              |
| _____ FEET                                      | _____ INCHES | _____ FEET | _____ INCHES |
| _____ FEET                                      | _____ INCHES | _____ FEET | _____ INCHES |

| Formation      | Color | Hard or Soft | Top  | Bottom             | Oil, Gas or Water | Depth Found | Remarks |
|----------------|-------|--------------|------|--------------------|-------------------|-------------|---------|
| Red Rock       | red   | soft         | 0    | 12                 |                   |             |         |
| Slate          | blue  | soft         | 12   | 60                 |                   |             |         |
| Shells         | grey  | soft         | 60   | 120                |                   |             |         |
| Red Rock       | red   | soft         | 120  | 150                |                   |             |         |
| Sand           | grey  | hard         | 150  | 178                |                   |             |         |
| Red Rock       | red   | soft         | 178  | 220                |                   |             |         |
| Slate          | dark  | soft         | 220  | 285                |                   |             |         |
| Sand           | white | hard         | 285  | 340                |                   |             |         |
| Lime shells    | blue  | hard         | 340  | 435                |                   |             |         |
| Slate          | white | soft         | 435  | 515                |                   |             |         |
| Sand           | grey  | soft         | 515  | 525                |                   |             |         |
| Slate          | light | soft         | 525  | 690                |                   |             |         |
| Red Rock       | red   | soft         | 690  | 710                |                   |             |         |
| Lime           | dark  | hard         | 710  | 768                |                   |             |         |
| Slate          | dark  | soft         | 768  | 800                |                   |             |         |
| Red Rock       | red   | soft         | 800  | 815                |                   |             |         |
| Shells         | hard  | light        | 815  | 825                |                   |             |         |
| Red Rock       | red   | soft         | 825  | 935                |                   |             |         |
| Shells         | dark  | hard         | 935  | 975                |                   |             |         |
| Slate & Shells | dark  | hard         | 975  | 1040               |                   |             |         |
| Lime Shells    | blue  | hard         | 1040 | 1046               |                   |             |         |
| Black Slate    | dark  | soft         | 1046 | 1061               |                   |             |         |
| Pink Rock      | pink  | soft         | 1061 | 1082               |                   |             |         |
| Blue Lime      | dark  | hard         | 1082 | 1090               |                   |             |         |
| SAND           | white | hard         | 1090 | 1128               |                   |             |         |
| Black Slate    | black | soft         | 1128 | 1169 (Total Depth) |                   |             |         |

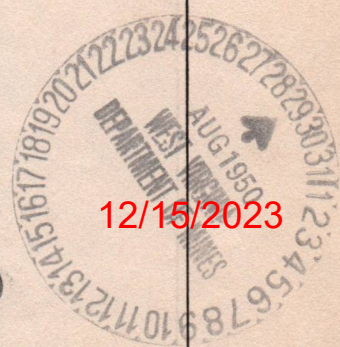











STATE OF WEST VIRGINIA  
DEPARTMENT OF MINES  
OIL AND GAS DIVISION

INSPECTOR'S WELL REPORT

Permit No. \_\_\_\_\_

Oil or Gas Well  
(KIND)

|   | CASING AND TUBING   | USED IN DRILLING | LEFT IN WELL | PACKERS              |
|---|---|------------------|--------------|----------------------|
| Company _____   | Size _____  |                  |              |                      |
| Address _____   | 16 _____  |                  |              | Kind of Packer _____ |
| Farm _____  | 13 _____  |                  |              |                      |
| Well No. _____  | 10 _____  |                  |              | Size of _____        |
| District _____ County _____                             | 8 1/4 _____   |                  |              |                      |
| Drilling commenced _____                                | 6 5/8 _____   |                  |              | Depth set _____      |
| Drilling completed _____ Total depth _____              | 5 3/16 _____  |                  |              |                      |
| Date shot _____ Depth of shot _____                     | 3 _____   |                  |              | Perf. top _____      |
| Initial open flow _____ /10ths Water in _____ Inch      | 2 _____   |                  |              | Perf. bottom _____   |
| Open flow after tubing _____ /10ths Merc. in _____ Inch | Liners Used _____   |                  |              | Perf. top _____      |
|   |   |                  |              | Perf. bottom _____   |
| Volume _____ Cu. Ft.                                    | CASING CEMENTED _____ SIZE _____ No. FT. _____ Date _____ |                  |              |                      |
| Rock pressure _____ lbs. _____ hrs.                     |   |                  |              |                      |
| Oil _____ bbls., 1st 24 hrs.                            | COAL WAS ENCOUNTERED AT _____ FEET _____ INCHES           |                  |              |                      |
| Fresh water _____ feet _____ feet                       | _____ FEET _____ INCHES _____ FEET _____ INCHES           |                  |              |                      |
| Salt water _____ feet _____ feet                        | _____ FEET _____ INCHES _____ FEET _____ INCHES           |                  |              |                      |

Drillers' Names \_\_\_\_\_

Remarks: \_\_\_\_\_



DATE \_\_\_\_\_

DISTRICT WELL INSPECTOR

12/15/2023







STATE OF WEST VIRGINIA  
DEPARTMENT OF MINES  
OIL AND GAS DIVISION

NOTICE OF INTENTION TO PLUG AND ABANDON WELL

(REQUIRED BY SECTION 9, ARTICLE 4, CHAPTER 22 OF THE CODE)

To THE DEPARTMENT OF MINES,  
Charleston, W. Va.

No Coal  
-----  
COAL OPERATOR OR COAL OWNER  
-----  
ADDRESS

Clyde Kelly  
-----  
NAME OF WELL OPERATOR  
1713 Lynn St.  
Parkersburg, W. Va.  
-----  
COMPLETE ADDRESS

-----  
COAL OPERATOR OR COAL OWNER  
-----  
ADDRESS

August 29 19 50  
-----  
WELL TO BE ABANDONED  
Walker District

Clyde Kelly  
-----  
LEASE OR PROPERTY OWNER  
-----  
Parkersburg, W. Va.  
-----  
ADDRESS

Wood County  
-----  
Well No. 1  
-----  
David K. Reese Farm

Gentlemen:— NOTIFY INSPECTOR O. C. HOWARD - GRANTSVILLE - TELEPHONE 108  
24 HOURS IN ADVANCE OF PLUGGING DATE

The undersigned well operator is about to abandon the above described well and will commence as soon as possible. NOTIFY INSPECTOR O. C. HOWARD, Phone Grantsville 108, 24 hours in advance of plugging date.

the work of plugging and abandoning said well on the \_\_\_\_\_ day of \_\_\_\_\_, 19 \_\_\_\_, (which date shall not be less than five days after the day on which this notice so mailed is received, or in due course should be received by the Department of Mines.)

This notice is given you in order that your respective representatives may be present at the plugging and filling of said well. You are further notified that whether you are represented or not represented the undersigned will proceed on that date, or shortly thereafter, to plug and fill said well in the manner required by Section 10, Article 4, Chapter 22 of the Code and given in detail on the reverse side of this notice, in "Work Order."

This notice is being mailed by registered mail to each of you at the above addresses on the above date.

Very truly yours,

Well Operator.

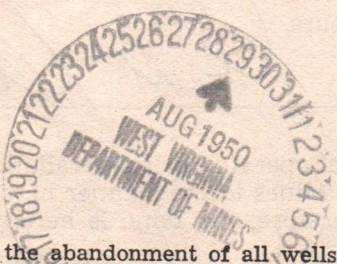

12/15/2023

NOTE: Upon the abandonment of all wells drilled prior to June 1, 1929, a plat prepared by a competent engineer, showing the district and county in which the tract of land is located, the name and acreage of same, the names of the owners and adjacent tracts, and the location of the about to be abandoned well, determined by survey, and the courses and distances of such well from two permanent points or landmarks on said tract, shall be submitted with this notice.

(Over)

Woo-314 - P PERMIT NUMBER



B-9

PROPOSED MANNER OF PLUGGING AND FILLING WELL

(REQUIRED BY RULES AND REGULATIONS)

WEST VIRGINIA DEPARTMENT OF MINES

OIL AND GAS DIVISION

WORK ORDER

Well to be plugged and filled as follows:

Total Depth 1169  
8 1/4 Casing 605  
6 5/8 Casing 1085

Fill With Red Clay from 1169 to 1085  
Pull 2 Joints 6 5/8 Casing  
Neat cement 1085 to 1075  
5' Crushed stone on cement plug sealing off Big Dunkard Sand

Pull 2 More joints 6 5/8 Casing  
Fill with red clay 1070 to 1050  
neat cement 1050 to 1040  
5' Crushed stone on top of cement plug, sealing hole both  
above and below the 6 5/8 casing seat.

Continue to fill hole as 6 5/8 casing is pulled, plugging hole  
to 605' (8 1/4 casing point)

Pull 8 1/4 Casing

Set Permanent bridge at 300' and continue to fill hole with  
red clay to surface.

Erect Marker as directed in regulations of 1931

To the Department of Mines  
Coal Owner or Operator,  
Lease or Property Owner.

Gentlemen:

This "work order" is submitted for your approval and concurrence and unless notified of your disapproval or non-concurrence, the undersigned will proceed with the plugging and filling of said well in the above described manner on the date stated in the notice of intention to plug and abandon the said well on opposite side of this sheet.

Very truly yours,

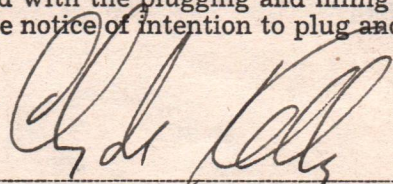

Well Operator.

No objections have been filed by the coal owner or coal operator, or any available adjacent lease or property owners or interposed by the Department of Mines to the manner herein described for the plugging and filling of the well above mentioned. Therefore, the same is hereby approved and

12/15/2023

29th day of August, 1950, 19

DEPARTMENT OF MINES  
Oil and Gas Division

By: C. A. Hall

NOTE: This "work order" shall be filed in triplicate, one copy for the files of the Department of Mines; one to be approved or corrected and returned to the well operator as his authority for plugging said well; and one for the well inspector.



B-10  
FORM OG-8

STATE OF WEST VIRGINIA  
DEPARTMENT OF MINES  
OIL AND GAS DIVISION

AFFIDAVIT OF PLUGGING AND FILLING WELL

AFFIDAVIT SHOULD BE MADE IN TRIPLICATE, ONE COPY MAILED TO THE DEPARTMENT, ONE COPY TO BE RETAINED BY THE WELL OPERATOR AND THE THIRD COPY (AND EXTRA COPIES IF REQUIRED) SHOULD BE MAILED TO EACH COAL OPERATOR AT THEIR RESPECTIVE ADDRESSES.

|   |   |
|---|---|
| COAL OPERATOR OR OWNER                  | Clyde Kelly<br>1713 Lynn St.<br>Parkersburg, W. Va. |
| ADDRESS                                 | COMPLETE ADDRESS                                    |
| COAL OPERATOR OR OWNER                  | March 2, 19 51                                      |
| ADDRESS                                 | WELL AND LOCATION                                   |
| David K. Reese Oil Co.                  | Walker District                                     |
| LEASE OR PROPERTY OWNER                 | Wood County   |
| 612 1/2 Market St., Parkersburg, W. Va. | Well No. 1  |
| ADDRESS                                 | David K. Reese Farm                                 |

STATE INSPECTOR SUPERVISING PLUGGING O. C. Howard

AFFIDAVIT

STATE OF WEST VIRGINIA, }  
County of Wood } SS:

George Morris and Raymond Hunt

being first duly sworn according to law depose and say that they are experienced in the work of plugging and filling oil and gas wells and were employed by Clyde Kelly, well operator, and participated in the work of plugging and filling the above well, that said work was commenced on the 31 day of August, 19 51, and that the well was plugged and filled in the following manner:

| SAND OR ZONE RECORD                       | FILLING MATERIAL |         |         | PLUGS USED        | CASING                  |            |
|---|------------------|---------|---------|-------------------|-------------------------|------------|
|   | FORMATION        | CONTENT | FROM TO |                   | SIZE & KIND             | CSG PULLED |
| 2nd. Cow Run Sand                         | Clay             | 1176    | 1086    |                   |                         |            |
| Blue Lime                                 | Cement           | 1086    | 1076    | 10' Cement        |                         |            |
| to seal off 2nd. Cow Run Sand             |                  |         |         |                   | 1075                    | none       |
| Clay Rock, Slate                          | clay             | 1076    | 1050    | 10' Cement        |                         |            |
| To seal hole completely above casing seat |                  |         |         |                   | 598                     | None       |
| Permanent Bridge                          | at 400'          |         |         |                   |                         |            |
| Clay to surface                           |                  |         |         |                   |                         |            |
| COAL SEAMS                                |                  |         |         |                   | DESCRIPTION OF MONUMENT |            |
| (NAME)                                    | No Coal          |         |         | D. K. Reese No. 1 |                         |            |
| (NAME)                                    |                  |         |         | Sept. 7, 1950     |                         |            |
| (NAME)                                    |                  |         |         | Per. Wood-314-P   |                         |            |
| (NAME)                                    |                  |         |         |                   |                         |            |



and that the work of plugging and filling said well was completed on the 7th. day of September, 19 50.

And further deponents saith not. George Morris → George Morris  
RAYMOND HUNT → Raymond Hunt 12/15/2023

Sworn to and subscribed before me this 2nd. day of March, 19 51.

My commission expires: May 3, 1959

J. Anderson  
Notary Public.  
Permit No. W00-314-P







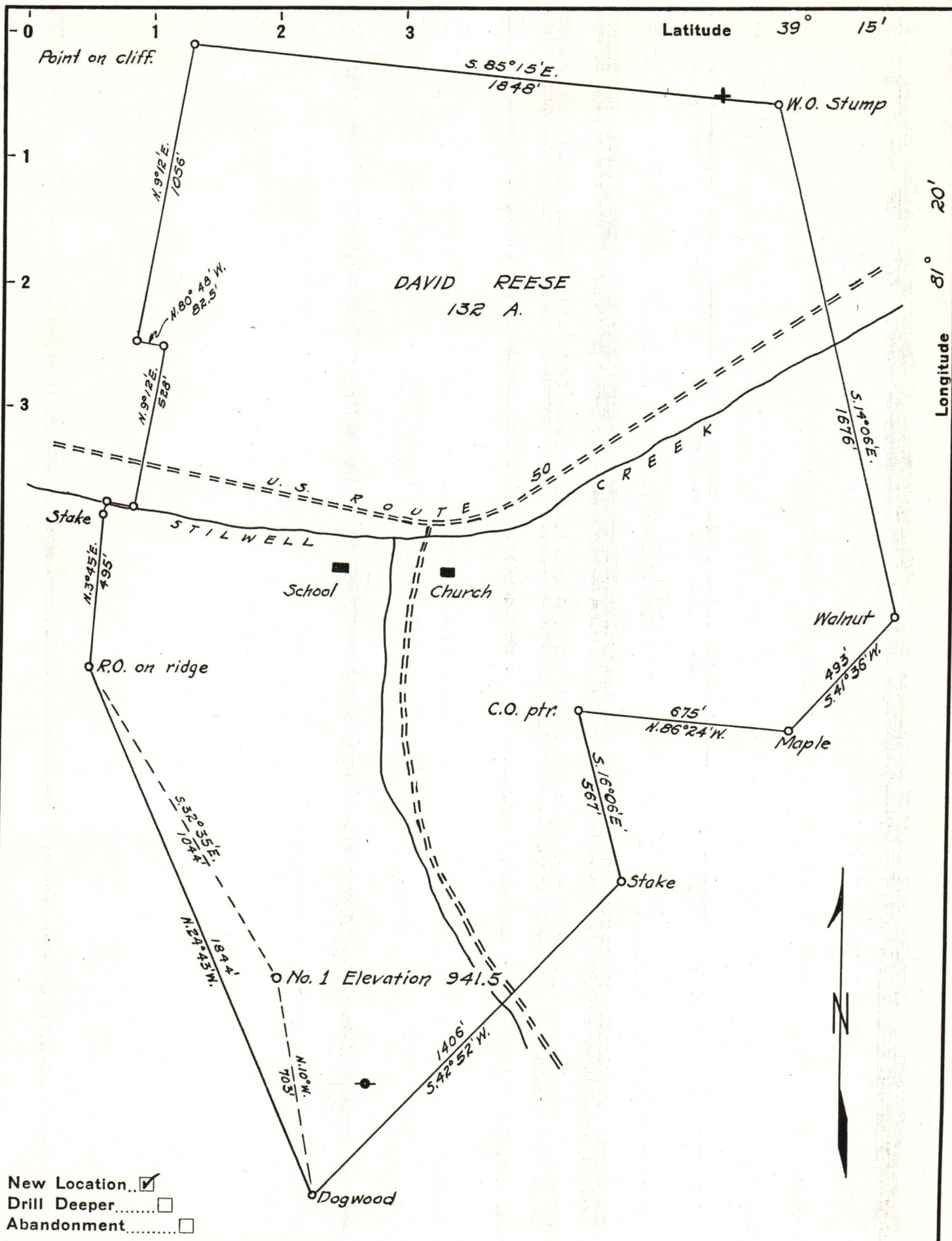

New Location...   
 Drill Deeper.....   
 Abandonment.....

Company CLYDE KELLY  
 Address PARKERSBURG, W. VA.  
 Farm DAVID REESE  
 Tract \_\_\_\_\_ Acres 132 Lease No. \_\_\_\_\_  
 Well (Farm) No. 1 Serial No. \_\_\_\_\_  
 Elevation (Spirit Level) 941.5  
 Quadrangle ELIZABETH  
 County WOOD District WALKER  
 Engineer B. F. RINEHART  
 Engineer's Registration No. 648  
 File No. \_\_\_\_\_ Drawing No. 726-WW  
 Date April 12, 1950 Scale 1 in. = 400 ft.

STATE OF WEST VIRGINIA  
 DEPARTMENT OF MINES  
 OIL AND GAS DIVISION  
 CHARLESTON

**WELL LOCATION MAP**

FILE NO. W00-314 12/15/2023

+ Denotes location of well on United States Topographic Maps, scale 1 to 62,500, latitude and longitude lines being represented by border lines as shown.  
 - Denotes one inch spaces on border line of original tracing.

"IMPERIAL" TRACING CLOTH  
 K & E CO., N. Y.