

WW-7
8-30-06



West Virginia Department of Environmental Protection
Office of Oil and Gas

WELL LOCATION FORM: GPS

API: 107-00305 WELL NO.: 7239

FARM NAME: W. F. Brown (WV DEP Cabot Corporation)

RESPONSIBLE PARTY NAME: Columbia Gas Transmission, LLC

COUNTY: Wood DISTRICT: Steele - 6

QUADRANGLE: Rockport, WV - 583

SURFACE OWNER: Leah R. & Robert F. Dent

ROYALTY OWNER: N/A - storage lease 1052281-000

UTM GPS NORTHING: 4323633.1 m

UTM GPS EASTING: 451368.8 m GPS ELEVATION: 250.9 m (823')

The Responsible Party named above has chosen to submit GPS coordinates in lieu of preparing a new well location plat for a plugging permit or assigned API number on the above well. The Office of Oil and Gas will not accept GPS coordinates that do not meet the following requirements:

1. Datum: NAD 1983, Zone: 17 North, Coordinate Units: meters, Altitude: height above mean sea level (MSL) – meters.
2. Accuracy to Datum – 3.05 meters
3. Data Collection Method:

Survey grade GPS : Post Processed Differential

Real-Time Differential

Mapping Grade GPS : Post Processed Differential

Real-Time Differential

4. Letter size copy of the topography map showing the well location.

I the undersigned, hereby certify this data is correct to the best of my knowledge and belief and shows all the information required by law and the regulations issued and prescribed by the Office of Oil and Gas.

James E. Carr
Signature

SR ENGINEER
Title

6/8/16
Date

RECEIVED
Office of Oil and Gas

JUL 08 2016

West Virginia Department of
Environmental Protection

10700305P

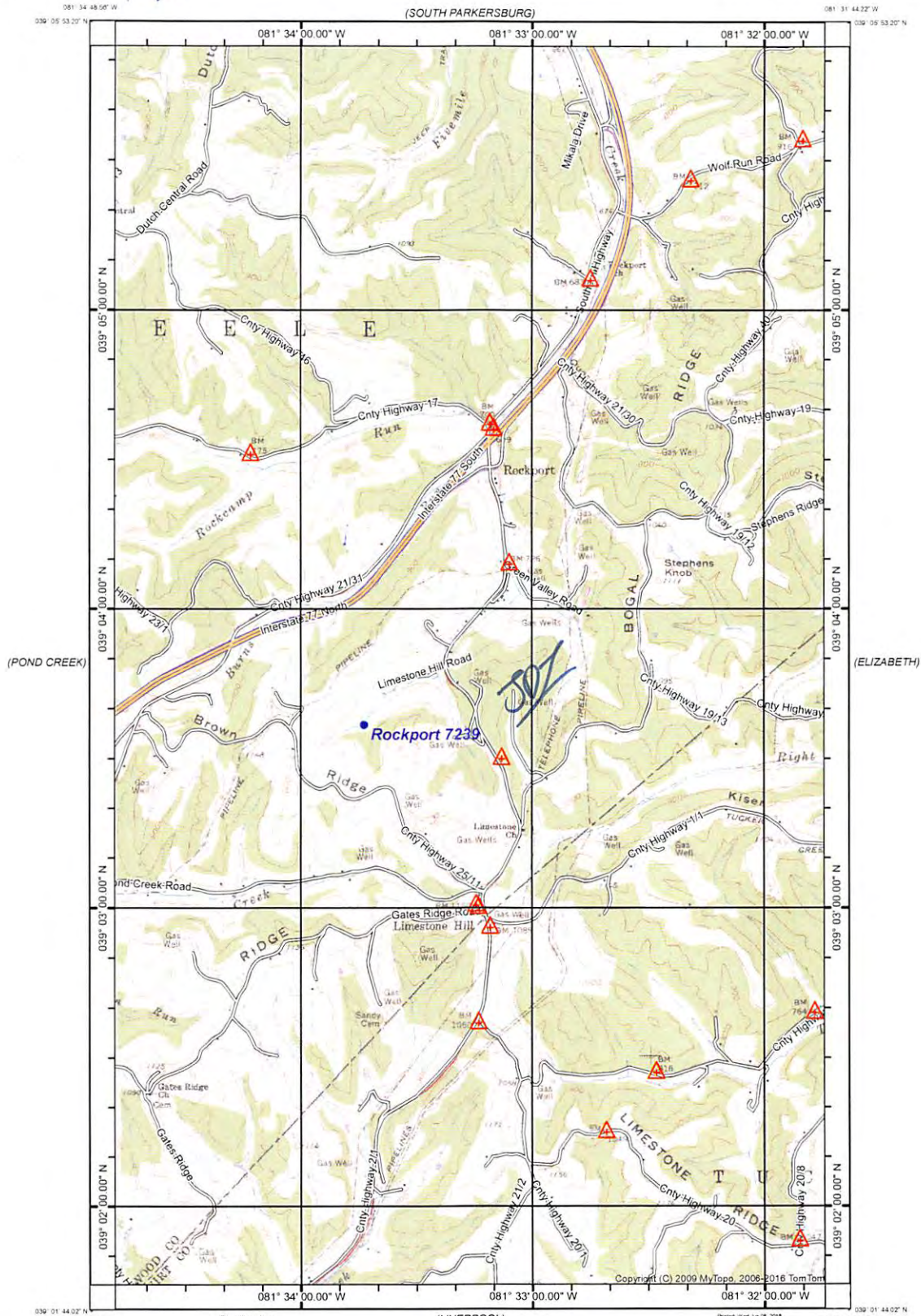

(SANDYVILLE)

Produced by MyTopo Terrain Navigator
 Topography based on USGS 1:24,000 Maps
 North American 1983 Datum (NAD83)
 Polyconic Projection
 To place on the predicted North American 1927 move the projection lines 0M N and 13M E

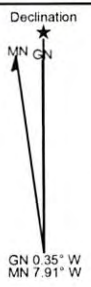

(LIVERPOOL) SCALE 1:24000

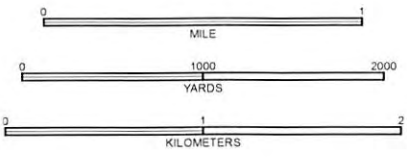

CONTOUR INTERVAL 20 FEET NATIONAL GEODETIC VERTICAL DATUM 1929

ROCKPORT, WV 1960

(REEDY)

08/05/2016