

STATE OF WEST VIRGINIA
DEPARTMENT OF MINES
OIL AND GAS DIVISION

NOTICE OF PROPOSED LOCATION OF OIL AND GAS WELL

To THE DEPARTMENT OF MINES,
Charleston, W. Va.

COAL OPERATOR OR COAL OWNER

ADDRESS

COAL OPERATOR OR COAL OWNER

ADDRESS

OWNER OF MINERAL RIGHTS

ADDRESS

H. H. Whl
NAME OF WELL OPERATOR

Williamstown Rt. 1. W. Va
COMPLETE ADDRESS

Oct 25, 1947
PROPOSED LOCATION

Williams District

Wood County

Well No. 1, 2, 3, 4, 5 39° 25'
81° 30'

Wm. Nesbitt Farm

GENTLEMEN :

The undersigned well operator is entitled to drill upon the above named farm or tract of land for oil and gas, having fee title thereto, (or as the case may be) under grant or lease dated _____, made by _____, to _____, and recorded on the _____ day of _____, in the office of the County Clerk for said County in Book _____, page _____.

The enclosed plat was prepared by a competent engineer and shows the proposed location of a well to be drilled for oil and gas by the undersigned well operator on the farm and in the Magisterial District and County above named, determined by survey and courses and distances from two permanent points, or land marks.

The undersigned well operator is informed and believes there are no coal operators operating beds of coal beneath said farm or tract of land on which said well is located, or within 500 feet of the boundaries of the same, who have mapped their workings and filed their maps as required by law, excepting the coal operators or coal owners (if any) above named as addressees.

The above named coal operators or coal owners (if any) are notified that any objections they may desire to make to such proposed location, or which they are required to make by Section 3 of said Code, if the drilling of a well at said proposed location will cause a dangerous condition in or about their respective coal mines, must be received by, or filed with the Department of Mines within ten* days from the receipt of a copy of this notice and accompanying plat by said Department. Said coal operators are further notified that forms for use in making such objections will be furnished to them by the Department of Mines promptly on request and that all such objections must set forth as definitely as is reasonably possible the ground or grounds on which such objections are based and indicate the direction and distance the proposed location should be moved to overcome same.

(The next paragraph is to be completed only in Department's copy.)

Copies of this notice and the enclosed plat were mailed by registered mail, or delivered to the above named coal operators or coal owners at their above shown respective address _____ day _____ before, or on the same day with the mailing or delivery of this copy to the Department of Mines at Charleston, West Virginia.

Very truly yours,

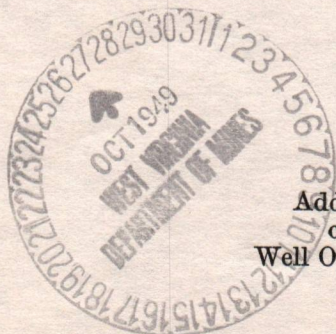

Address
of
Well Operator }

H. H. Whl
WELL OPERATOR

Rt 1
STREET

Williamstown
CITY OR TOWN

W. Va.
STATE

12/15/2023

*Section 3 If no such objections be filed or be found by the department of mines, within said period of ten days from the receipt of said notice and plat by the department of mines, to said proposed location, the department shall forthwith issue to the well operator a drilling permit reciting the filing of such plat, that no objections have been made by the coal operators to the location, or found thereto by the department, and that the same is approved and the well operator authorized to proceed to drill at said location.



STATE OF WEST VIRGINIA
DEPARTMENT OF MINES
OIL AND GAS DIVISION

WELL RECORD

Permit No. **W00-295**

Oil or Gas Well **dry-**
(KIND)

Company **H. H. Uhl.**
Address **R.F.D.#1, Williamstown, W. Va.**
Farm **William H. Nesbit** Acres **22**
Location (waters) **Ohio River**
Well No. **1** Elev. _____
District **Williams** County **Wood**
The surface of tract is owned in fee by **William H. Nesbit**
Address **Williamstown W. Va**
Mineral rights are owned by **same party**
Address _____

Casing and Tubing	Used in Drilling	Left in Well	Packers
Size			
16			Kind of Packer
13			
10	88'	None	Size of
8 1/4	272'	None	
6 3/4	837'6"	None	Depth set
5 3/16			
3			Perf. top
2			Perf. bottom
Liners Used			Perf. top
			Perf. bottom

Drilling commenced **January 12, 1950**
Drilling completed **April 8, 1950.**
Date Shot **none** From _____ To _____
With **none**
Open Flow **0**/10ths Water in _____ Inch
_____ /10ths Merc. in _____ Inch
Volume _____ Cu. Ft.
Rock Pressure _____ lbs. _____ hrs.
Oil **show** _____ bbls., 1st 24 hrs.
Fresh water **35'** feet _____ feet
Salt water **815'** feet _____ feet

CASING CEMENTED **9** SIZE _____ No. Ft. _____ Date _____
COAL WAS ENCOUNTERED AT _____ FEET _____ INCHES
None FEET _____ INCHES FEET _____ INCHES
_____ FEET _____ INCHES FEET _____ INCHES

Formation	Color	Hard or Soft	Top	Bottom	Oil, Gas or Water	Depth Found	Remarks
mud	blue	soft	0	35			
gravel	gray	hard	35	65			
slate	black	soft	65	115			
rock	red	soft	115	150			
slate	black	soft	150	175			
lime	gray	hard	175	205			
shale	gray	medium	205	215			
shale	black	soft	215	270			
lime	gray	hard	270	310			
shale	gray	hard	310	340			
sand	white	hard	340	345			
slate	black	soft	345	395			
sand	white	hard	395	420			
slate	black	soft	420	425			
rock	red	soft	425	495			Little Red
sand	gray	hard	495	500			
slate	black	soft	500	580			
sand	white	hard	580	585			
slate	black	soft	585	645			
sand	white	hard	645	650			
slate	black	soft	650	685			
rock	red	soft	685	695			
lime	gray	hard	695	730			
sand	white	hard	730	740	oil	740'	show
sand	gray	hard	740	815			
slate	black	soft	815	850			casing
sand	gray	hard	850	925	oil	915	837'6"
slate	black	soft	925	960			
sand	white	hard	960	975			
slate	black	soft	975	1045			
Lime	gray	hard	1045	1085		 total depth.



12/15/2023

W00-295-P



STATE OF WEST VIRGINIA
DEPARTMENT OF MINES
CHARLESTON

ARCH J. ALEXANDER
CHIEF

March 7, 1950

~~Mr. H. H. Uhl~~
~~RFD #1~~
Williamstown, W. Va.

*My carpenter
129 Plum St
Marietta Ohio*

Dear Sir:

Please send us two copies of the well log for location No. 1 on the Wm. Nesbitt Farm, Williams District, Wood County for which permit W00-295 was issued November 8, 1949.

Blanks are enclosed and we would appreciate a prompt reply so that these data can be included in the 1949 Annual Report.

Very truly yours,

C. Hall
Administrative Assistant
OIL AND GAS DIVISION

MG:g
encl

cc: O. C. Howard, Inspector



*april 8-1950
this well is Dry and had to
and Plug Please send the Permit to My Carpenters
129 Plum St Marietta Ohio*



STATE OF WEST VIRGINIA
DEPARTMENT OF MINES
CHARLESTON

ARCH J. ALEXANDER
CHIEF

1900

Very truly yours,
[Illegible signature]

[Illegible text]

[Illegible text]

[Illegible text]

STATE OF WEST VIRGINIA
 DEPARTMENT OF MINES
 OIL AND GAS DIVISION

INSPECTOR'S WELL REPORT

Permit No. _____

Oil or Gas Well _____
 (KIND)

Company _____	CASING AND TUBING	USED IN DRILLING	LEFT IN WELL	PACKERS
Address _____	Size			
Farm _____	16			Kind of Packer _____
Well No. _____	13			
District _____ County _____	10			Size of _____
Drilling commenced _____	8 1/4			
Drilling completed _____ Total depth _____	6 5/8			Depth set _____
Date shot _____ Depth of shot _____	5 3/16			
Initial open flow _____ /10ths Water in _____ Inch	3			Perf. top _____
Open flow after tubing _____ /10ths Merc. in _____ Inch	2			Perf. bottom _____
	Liners Used			Perf. top _____
				Perf. bottom _____

Volume _____ Cu. Ft.	CASING CEMENTED	SIZE	No. FT.	Date	
Rock pressure _____ lbs. _____ hrs.					
Oil _____ bbls., 1st 24 hrs.	COAL WAS ENCOUNTERED AT		FEET	INCHES	
Fresh water _____ feet _____ feet		FEET	INCHES	FEET	INCHES
Salt water _____ feet _____ feet		FEET	INCHES	FEET	INCHES

Drillers' Names _____

Remarks: _____

DATE _____

DISTRICT WELL INSPECTOR

12/15/2023



B-3

STATE OF WEST VIRGINIA
DEPARTMENT OF MINES
OIL AND GAS DIVISION

INSPECTOR'S PLUGGING REPORT

Permit No. WV 296-P Well No. 1

COMPANY M G Carpenter ADDRESS Marion Co.

FARM William H Westcott DISTRICT Williams COUNTY Wool

Filling Material Used Clay and cement

Liner Location Amount Packer Location

PLUGS USED AND DEPTH PLACED			BRIDGES	CASING AND TUBING		
CEMENT-THICKNESS	WOOD-SIZE	LEAD	CONSTRUCTION-LOCATION	RECOVERED	SIZE	LOST
	Bridges		730	837	6 1/8"	00
	Wood		730-727	272	8 1/4"	00
	Stone		727-717	77	10"	00
	Clay		717-340			
10'	5" Stone		340-325			
	Clay		325 to surface			

Drillers' Names M G Carpenter & H H Oshel

Remarks:

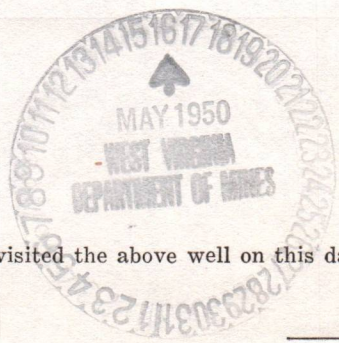

5/10-1950
DATE

I hereby certify I visited the above well on this date.

Albert Howard

DISTRICT WELL INSPECTOR
12/15/2023

STATE OF WEST VIRGINIA
DEPARTMENT OF MINES
OIL AND GAS DIVISION

INSPECTOR'S WELL REPORT

Permit No. _____

Oil or Gas Well _____
(KIND)

		CASING AND TUBING	USED IN DRILLING	LEFT IN WELL	PACKERS
Company _____		Size			
Address _____		16			Kind of Packer _____
Farm _____		13			
Well No. _____		10			Size of _____
District _____	County _____	8 1/4			
Drilling commenced _____		6 5/8			Depth set _____
Drilling completed _____		5 3/16			
Total depth _____		3			Perf. top _____
Date shot _____		2			Perf. bottom _____
Depth of shot _____		Liners Used			Perf. top _____
Initial open flow _____ /10ths Water in _____ Inch					Perf. bottom _____
Open flow after tubing _____ /10ths Merc. in _____ Inch					
Volume _____	Cu. Ft.	CASING CEMENTED _____	SIZE _____	No. FT. _____	Date _____
Rock pressure _____	lbs.				
	hrs.				
Oil _____	bbls., 1st 24 hrs.	COAL WAS ENCOUNTERED AT _____	FEET _____	INCHES _____	
Fresh water _____	feet _____	FEET _____	INCHES _____	FEET _____	INCHES _____
Salt water _____	feet _____	FEET _____	INCHES _____	FEET _____	INCHES _____

Drillers' Names _____

Remarks: _____

DATE _____

DISTRICT WELL INSPECTOR
12/15/2023



STATE OF WEST VIRGINIA
DEPARTMENT OF MINES
OIL AND GAS DIVISION

NOTICE OF INTENTION TO PLUG AND ABANDON WELL

(REQUIRED BY SECTION 9, ARTICLE 4, CHAPTER 22 OF THE CODE)

To THE DEPARTMENT OF MINES,
Charleston, W. Va.

No Coal Operators

COAL OPERATOR OR COAL OWNER

ADDRESS

COAL OPERATOR OR COAL OWNER

ADDRESS

William H. Nesbit

LEASE OR PROPERTY OWNER

RFD #1, Williamstown, W. Va.

ADDRESS

M. G. Carpenter

NAME OF WELL OPERATOR

129 Plum Street, Marietta Ohio

COMPLETE ADDRESS

April 19, 1950

WELL TO BE ABANDONED

Williams District

Wood County

Well No. 1

William H. Nesbit Farm

Gentlemen:—

The undersigned well operator is about to abandon the above described well and will commence the **Will call Inspector O. M. Howard, of Grantsville, W. Va, 4 days before starting to plug the said well.**

work of plugging and abandoning said well on the.....day of....., 19....., (which date shall not be less than five days after the day on which this notice so mailed is received, or in due course should be received by the Department of Mines.)

This notice is given you in order that your respective representatives may be present at the plugging and filling of said well. You are further notified that whether you are represented or not represented the undersigned will proceed on that date, or shortly thereafter, to plug and fill said well in the manner required by Section 10, Article 4, Chapter 22 of the Code and given in detail on the reverse side of this notice, in "Work Order."

This notice is being mailed by registered mail to each of you at the above addresses on the above date.

Very truly yours,

Well Operator.

NOTE: Upon the abandonment of all wells drilled prior to June 1, 1929, a plat prepared by a registered engineer, showing the district and county in which the tract of land is located, the name and acreage of same, the names of the owners of adjacent tracts, and the location of the about to be abandoned well, determined by survey, and the courses and distances of such well from two permanent points or landmarks on said tract, shall be submitted with this notice.

(Over)

WOO-295-P

PERMIT NUMBER

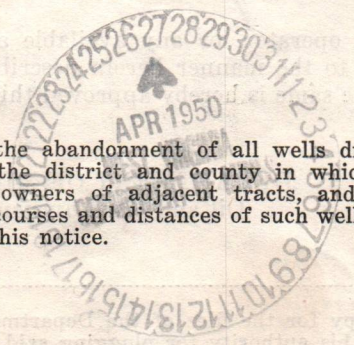

PROPOSED MANNER OF PLUGGING AND FILLING WELL

(REQUIRED BY RULES AND REGULATIONS)

WEST VIRGINIA DEPARTMENT OF MINES

OIL AND GAS DIVISION

WORK ORDER

Well to be plugged and filled as follows:

Fill with red clay from bottom 1085' to 850' set Bridge at 850', consisting of Wooden plug with 10' crushed stone and 2 sacks neat cement on top, continue filling with red clay to 837', start to pull 6-5/8ths casing, and continue to fill with red clay to 730' set bridge at 730' consisting of Plug of wood, with 12 feet of crushed stone on bridge with 2 sacks of neat cement on top, continue to fill with clay to 340' set permanent bridge at 340' crushed stone and cement, continue to fill with clay, pull 8-1/4 casing, and 10" casing and continue to fill to top, erect marker such as specified in Paragraph 2, Section 10, article 4, of Chapter 22 of the code of West Virginia.

District: _____
County: _____
Name: _____
Address: _____
City: _____

To the Department of Mines
Coal Owner or Operator,
Lease or Property Owner.

Gentlemen:

This "work order" is submitted for your approval and concurrence and unless notified of your disapproval or non-concurrence, the undersigned will proceed with the plugging and filling of said well in the above described manner on the date stated in the notice of intention to plug and abandon the said well on opposite side of this sheet.

Very truly yours,

W. G. Sargent

Well Operator.

No objections have been filed by the coal owner or coal operator, or any available adjacent lease or property owners or interposed by the Department of Mines to the manner herein described for the plugging and filling of the well above mentioned. Therefore, the same is hereby approved this 27th day

of April 27, 1935

DEPARTMENT OF MINES 12/15/2023
Oil and Gas Division

By: _____

NOTE: This "work order" shall be filed in triplicate, one copy for the files of the Department of Mines; one to be approved or corrected and returned to the well operator as his authority for plugging said well; and one for the well inspector.

STATE OF WEST VIRGINIA
DEPARTMENT OF MINES
OIL AND GAS DIVISION

AFFIDAVIT OF PLUGGING AND FILLING WELL

AFFIDAVIT SHOULD BE MADE IN TRIPLICATE, ONE COPY MAILED TO THE DEPARTMENT, ONE COPY TO BE RETAINED BY THE WELL OPERATOR AND THE THIRD COPY (AND EXTRA COPIES IF REQUIRED) SHOULD BE MAILED TO EACH COAL OPERATOR AT THEIR RESPECTIVE ADDRESSES.

COAL OPERATOR OR OWNER	M. G. Carpenter	NAME OF WELL OPERATOR
ADDRESS	129 Plum St., Marietta, Ohio	COMPLETE ADDRESS
COAL OPERATOR OR OWNER	May 11, 19 50	WELL AND LOCATION
ADDRESS	Williams	District
LEASE OR PROPERTY OWNER	Wood	County
ADDRESS	W.Va.	Well No. 1
	William H. Nesbitt	Farm

STATE INSPECTOR SUPERVISING PLUGGING O. C. Howard

AFFIDAVIT

STATE OF ~~WEST VIRGINIA~~, OHIO }
County of Washington } SS:
Warren Duff

and Lee Carpenter
being first duly sworn according to law depose and say that they are experienced in the work of plugging and filling oil and gas wells and were employed by M. G. Carpenter, well operator, and participated in the work of plugging and filling the above well, that said work was commenced on the 4th day of May, 19 50, and that the well was plugged and filled in the following manner:

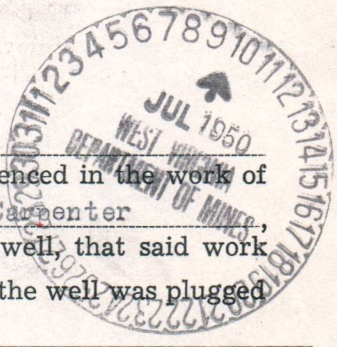

SAND OR ZONE RECORD	FILLING MATERIAL			PLUGS USED	CASING	
	FORMATION	CONTENT	FROM TO		SIZE & KIND	CSG PULLED
"The aforesaid well	was plugged in accordance with			6 5/8 Pipe	837'	
the directions in Work	order issued by Department of			8" "	272'	
Mines and the plugging	was begun on the 4th day of May			10" "	77'	
1950 and was finished	on the 8th day of May 1950 and the					
method and manner of	plugging was as recited in the Work order, to-wit:					
"Fill with red clay	from bottom 1085' to 850' set Bridge at 850' consisting					
of Wooden plug with	10' crushed stone and 2 sacks neat cement on top, continue					
filling with red clay	to 837', start to pull 6 5/8ths casing, and continue to					
fill with red clay	to 730' set bridge at 730' consisting of plug of wood, with 12					
feet or crushed stone	on bridge with 2 sacks of neat cement on top, continue to					
fill with clay	to 340' set permanent bridge at 340' crushed stone and cement,					
continue to fill with	clay, pull 8 1/2 casing, and 10" casing and continue to fill					
to top, erect marker	such as specified in Paragraph 2, Sect. 10, Article 4, of Chapter					
22 of the Code of West	Virginia. The marker to be erected will be 10 inch casing filled					
with cement and the	name of the farm on which it is located and the number of the well					
will be on it. Casing	recovered as follows: 77 Ft. 6 in. of ten in. casing;					
	272 Ft. of 8 in. casing; 837 ft. 6 in. 6 5/8					
						casing-
COAL SEAMS				DESCRIPTION OF MONUMENT		
(NAME)						
(NAME)						
(NAME)						
(NAME)						

and that the work of plugging and filling said well was completed on the 8th day of May, 19 50.

And further deponents saith not.

X *Glen Burton*
X *Lee M. Carpenter* 12/15/2023 (Carpenter)

Sworn to and subscribed before me this 15th day of May, 19 50.

My commission expires: MAY 1950

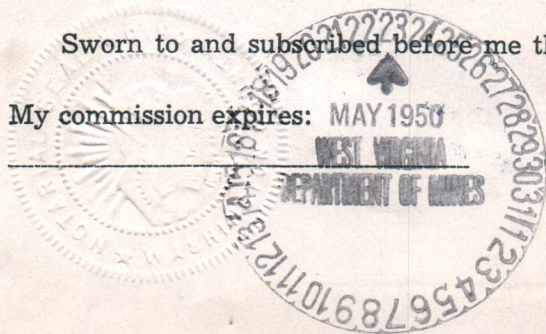

HARRY E. PETTIT, Notary Public.

Notary Public, Washington Co. Ohio Permit No. W00-295-P
My Commission expires Dec. 20, 1961

APPRAISAL OF PLUMBING AND FILLING WELL

ALL DATA SHOULD BE MADE IN THIS STATE ONLY AND NOT IN ANY OTHER STATE OR FOREIGN COUNTRY. THE DEPARTMENT OF MINES AND GEOLOGICAL SURVEY HAS THE HONOR OF BEING THE FIRST TO RECORD SUCH DATA IN THIS STATE.

NAME OF OPERATOR OR OWNER: _____
 ADDRESS: _____
 CITY AND COUNTY: _____
 WELL NUMBER: _____
 WELL LOCATION: _____
 DATE OF PLUMBING AND FILLING: _____

APPENDIX

STATE OF WEST VIRGINIA

County of _____

being that they were working in the hole and were engaged in
 plugging and filling oil and gas wells and were engaged in
 well operation and participated in the work of plugging and
 was commenced on the _____ day of _____
 and filled in the following manner:

DEPTH OF WELL	PLUMBING MATERIAL	REMARKS
0 - 10'	_____	_____
10 - 20'	_____	_____
20 - 30'	_____	_____
30 - 40'	_____	_____
40 - 50'	_____	_____
50 - 60'	_____	_____
60 - 70'	_____	_____
70 - 80'	_____	_____
80 - 90'	_____	_____
90 - 100'	_____	_____

and that result of plugging and filling said well was completed on the _____ day of _____
 and further remarks are as follows:



12/15/2023

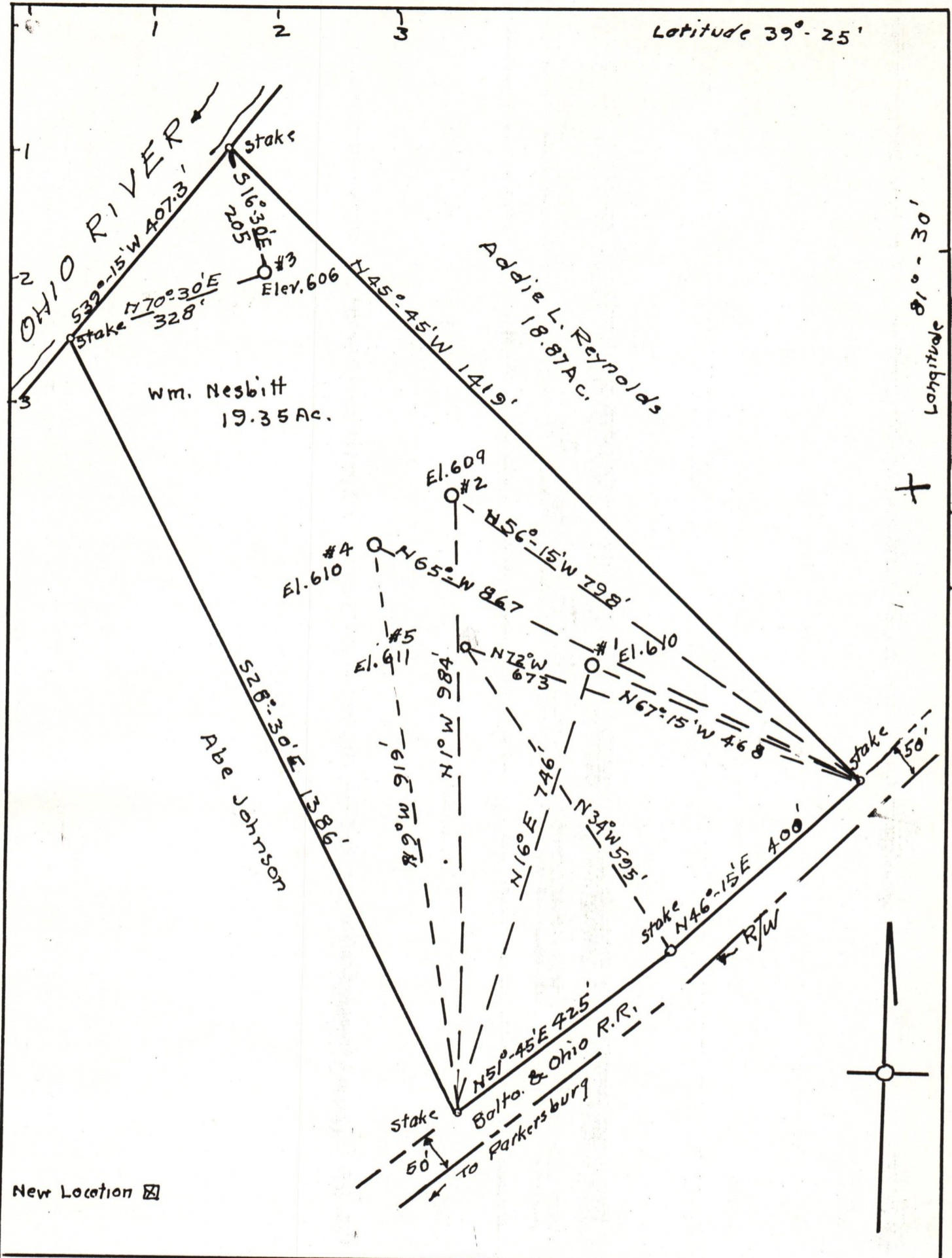

COMPANY: H. H. Uhl
 ADDRESS: Williamstown Rt. 1, W. Va.
 FARM: Wm. Nesbitt (Formerly H. M. Bookman)
 TRACT: ACRES: 19.35 LEASE NO.
 WELL NO. 1, 2, 3, 4, 5 SERIAL NO.
 ELEVATION: 610; 609; 606, 610, 611
 QUADRANGLE: Parkersburg
 COUNTY: Wood DISTRICT: Williams
 ENGINEER: George R. Clarke
 ENGINEER'S NO. 102
 FILE NO. DRAWING NO.
 DATE: Oct 25, 1949 SCALE 1" = 200'

WELL LOCATION MAP
 WOO 295-12/15/2023