

NOTICE OF PROPOSED LOCATION OF OIL AND GAS WELL

(REQUIRED BY SECTION 2, CHAPTER 22, CODE 1931)

WEST VIRGINIA DEPARTMENT OF MINES

OIL AND GAS SECTION

To THE DEPARTMENT OF MINES,  
Charleston, W. Va.

*Renewed*  
*5/18/50*

None  
COAL OPERATOR OR COAL OWNER

Bennett & Hunt  
NAME OF WELL OPERATOR

ADDRESS

Route No. 1, Waverly, W. Va.  
COMPLETE ADDRESS

COAL OPERATOR OR COAL OWNER

August 5, 1949, 193\_\_  
PROPOSED LOCATION

ADDRESS

Union District

OWNER OF MINERAL RIGHTS

Wood County  
*29.20*  
*81.20*

ADDRESS

Well No. 1

Raymond B. Hunt Farm

GENTLEMEN :

The undersigned well operator is entitled to drill upon the above named farm or tract of land for oil and gas, having fee title thereto, (or as the case may be) under grant or lease dated Deed

October 10, 1944, made by C. B. Dye, to

Raymond B. Hunt, and recorded on the \_\_\_\_\_ day

of \_\_\_\_\_, in the office of the County Clerk for said County in

Book 263, page 6.

The enclosed plat was prepared by a competent engineer and shows the proposed location of a well to be drilled for oil and gas by the undersigned well operator on the farm and in the Magisterial District and County above named, determined by survey and courses and distances from two permanent points, or land marks.

The undersigned well operator is informed and believes there are no coal operators operating beds of coal beneath said farm or tract of land on which said well is located, or within 500 feet of the boundaries of the same, who have mapped their workings and filed their maps as required by law, excepting the coal operators or coal owners (if any) above named as addressees.

The above named coal operators or coal owners (if any) are notified that any objections they may desire to make to such proposed location, or which they are required to make by Section 3 of said Code, if the drilling of a well at said proposed location will cause a dangerous condition in or about their respective coal mines, must be received by, or filed with the Department of Mines within ten\* days from the receipt of a copy of this notice and accompanying plat by said Department. Said coal operators are further notified that forms for use in making such objections will be furnished to them by the Department of Mines promptly on request and that all such objections must set forth as definitely as is reasonably possible the ground or grounds on which such objections are based and indicate the direction and distance the proposed location should be moved to overcome same.

(The next paragraph is to be completed only in Department's copy.)

Copies of this notice and the enclosed plat were mailed by registered mail, or delivered to the above named coal operators or coal owners at their above shown respective address \_\_\_\_\_ day before, or on the same day with the mailing or delivery of this copy to the Department of Mines at Charleston, West Virginia.

Very truly yours, Bennett & Hunt

By M. A. Bennett  
WELL OPERATOR

Route No. 1  
STREET

Waverly  
CITY OR TOWN

W. Va.  
STATE

**12/15/2023**



Address of Well Operator }

\*Section 3. If no such objections be filed, or be found by the department of mines, within said period of ten days from the receipt of said notice and plat by the department of mines, to said proposed location, the department shall forthwith issue to the well operator a drilling permit reciting the filing of such plat, that no objections have been made by the coal operators to the location, or found thereto by the department, and that the same is approved and the well operator authorized to proceed to drill at said location.

*Cancelled*



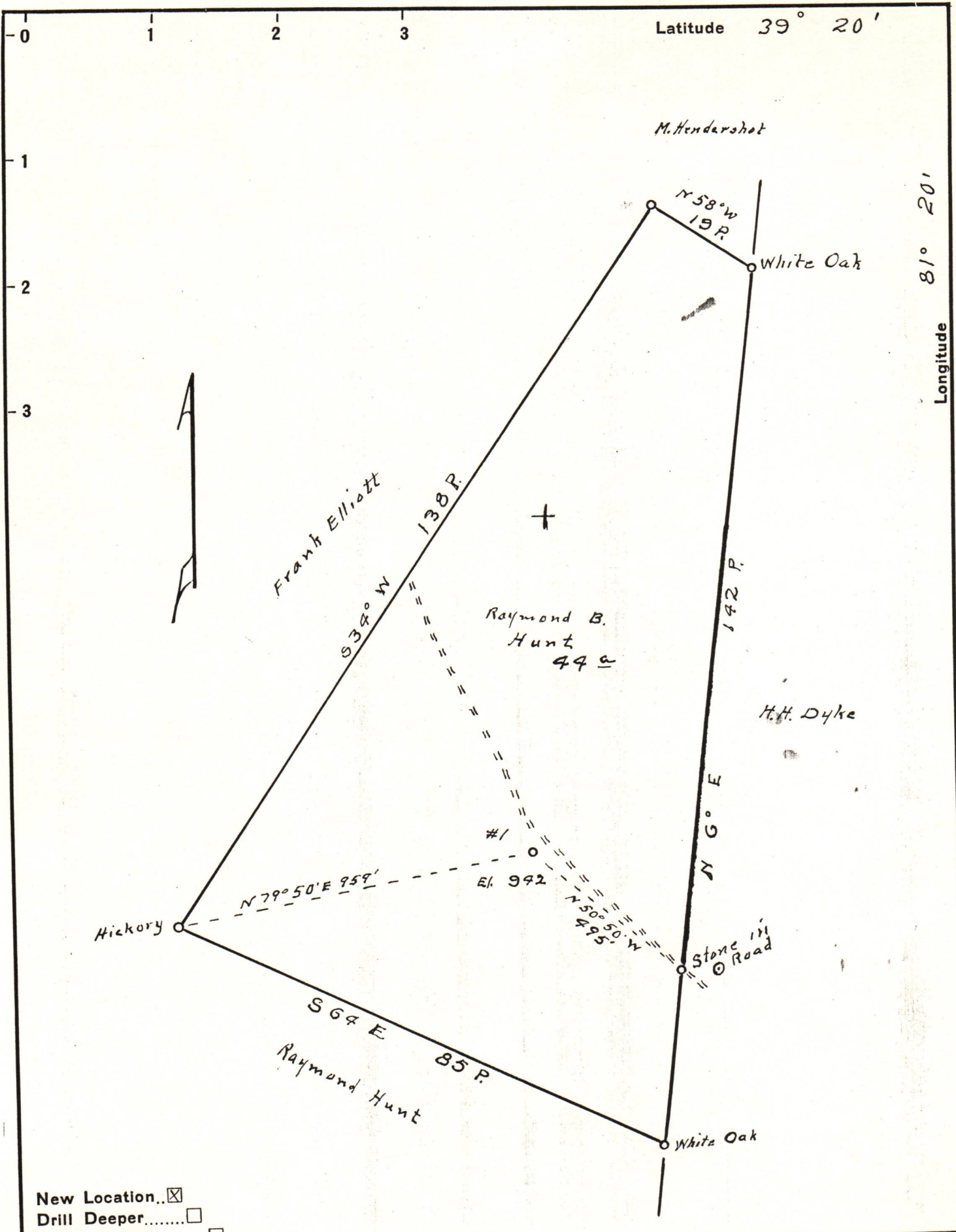

New Location...   
 Drill Deeper.....   
 Abandonment.....

Company Bennett and Hunt  
 Address R1 Waverly, W. Va.  
 Farm Raymond Hunt  
 Tract \_\_\_\_\_ Acres 49 Lease No. \_\_\_\_\_  
 Well (Farm) No. 1 Serial No. \_\_\_\_\_  
 Elevation (Spirit Level) 942  
 Quadrangle Marlett  
 County Wood District Union  
 Engineer Robert R. Anderson  
 by O. Meredith  
 Engineer's Registration No. 296  
 File No. \_\_\_\_\_ Drawing No. \_\_\_\_\_  
 Date Aug 5 1949 Scale 1 in = 20 Feet

STATE OF WEST VIRGINIA  
 DEPARTMENT OF MINES  
 OIL AND GAS DIVISION  
 CHARLESTON

WELL LOCATION MAP  
 FILE NO. W00-291

Chas C. 12/15/2023  
 + Denotes location of well on United States Topographic Maps, scale 1 to 62,500, latitude and longitude lines being represented by border lines as shown.  
 - Denotes one inch spaces on border line of original tracing.