

4710700288W

(LUBECK)



ROCKPORT QUADRANGLE
WEST VIRGINIA
TOPOGRAPHIC SERIES (KANAWHA)

081° 34' 39.5440" W
039° 04' 08.6415" N

(SOUTH PARKERSBURG)

081° 32' 19.9096" W
039° 04' 08.6415" N

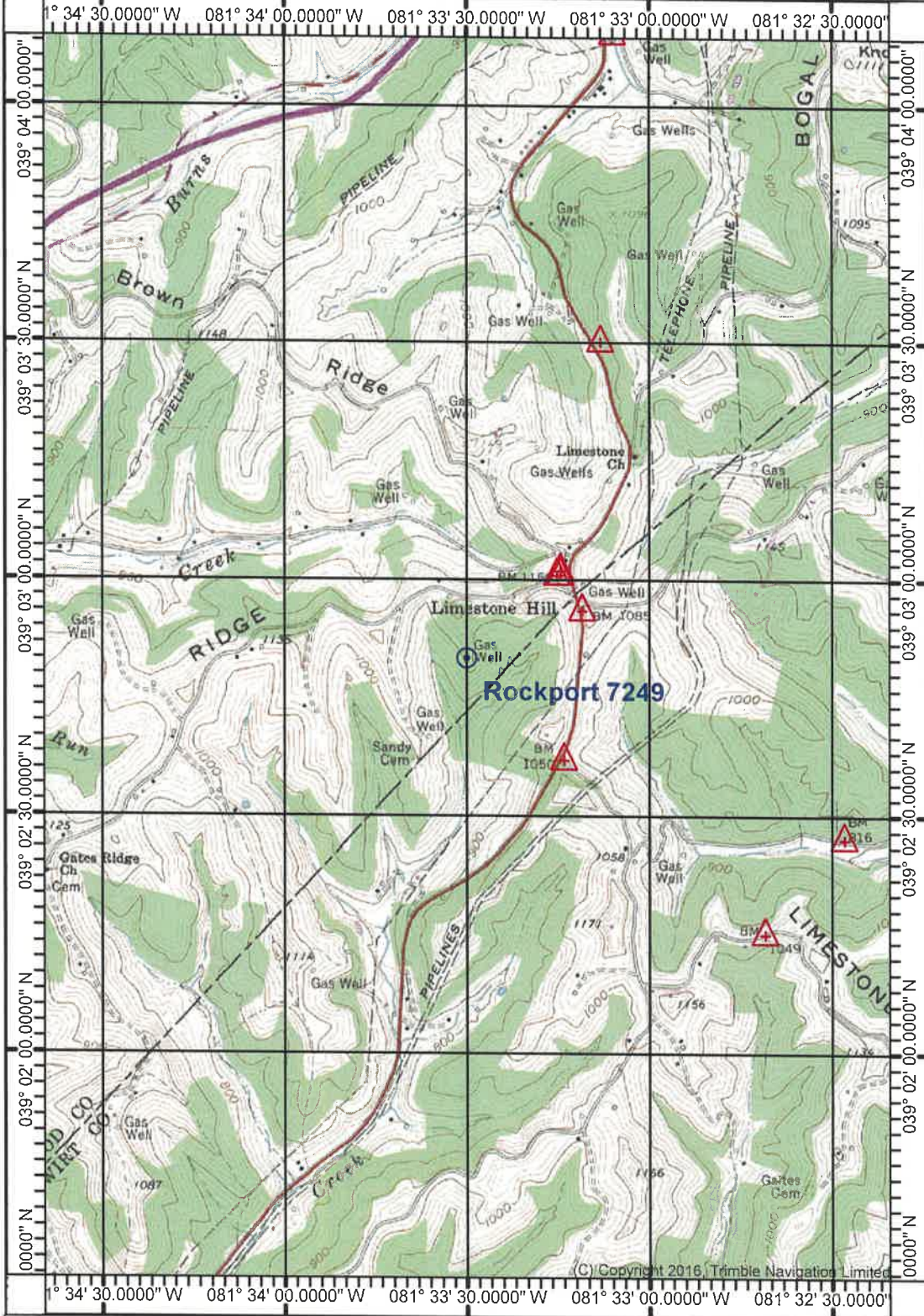

(POND CREEK)

(ELIZABETH)

039° 01' 30.9123" N
081° 34' 39.5440" W

(SANDYVILLE)

Produced by Trimble Terrain Navigator Pro
Topography based on USGS 1:24,000
Maps

North American 1983 Datum (NAD83)

To place on the predicted North American
1927 move the projection lines 9M N and
13M E

Declination



GN 0.35° W
MN 7.92° W

(LIVERPOOL)
SCALE 1:24000

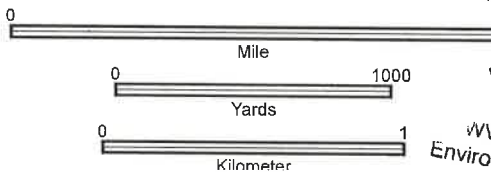

Printed: Tue May 23, 2023

039° 01' 30.9123" N
081° 32' 19.9096" W

(REEDY)

RECEIVED
Office of Oil and Gas

SEP 12 2023 39081-A4-TM-024

ROCKPORT, WV

JAN 1, 1975

WV Department of Environmental Protection

10/13/2023

4710700288W

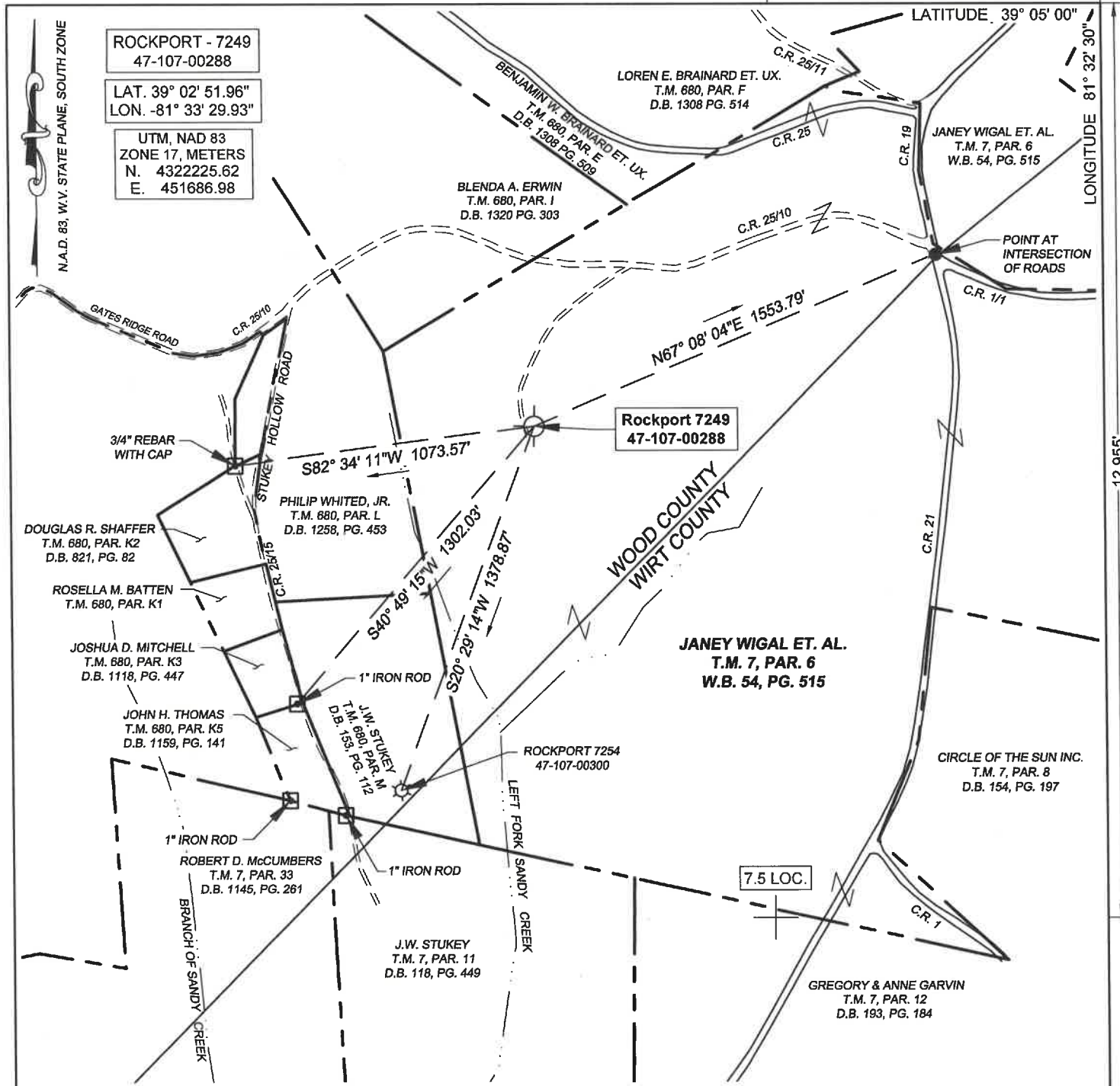

(+) DENOTES LOCATION OF WELL ON UNITED STATES TOPOGRAPHIC MAPS

FILE No 2201-2345-001-016
 DRAWING No. ROCKPORT 7249
 SCALE 1"=500'
 MINIMUM DEGREE OF ACCURACY 1:200
 PROVEN SOURCE OF ELEVATION TRIMBLE R-10
GPS UNIT

I THE UNDERSIGNED, HEREBY CERTIFY THAT THIS PLAT IS CORRECT TO THE BEST OF MY KNOWLEDGE AND BELIEF AND SHOWS ALL THE INFORMATION REQUIRED BY LAW AND THE REGULATIONS ISSUED AND PRESCRIBED BY THE DIVISION OF ENVIRONMENTAL PROTECTION.

(SIGNED) [Signature]
ROBERT F. THAW PS #965

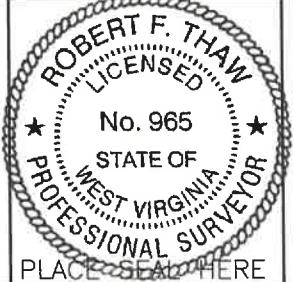

STATE OF WEST VIRGINIA
DIVISION OF ENVIRONMENTAL PROTECTION
OFFICE OF OIL AND GAS
NITRO, WV

DATE AUGUST 17 2023
 OPERATOR'S WELL No. 7249
 API WELL No. 47 107 - 00288

WELL TYPE: OIL GAS LIQUID INJECTION WASTE DISPOSAL STATE COUNTY PERMIT
 (IF "GAS") PRODUCTION STORAGE DEEP SHALLOW

LOCATION: ELEVATION 1027' WATER SHED LEFT FORK SAND CREEK
 DISTRICT STEELE (ASSESSED IN TUCKER) COUNTY WOOD (ASSESSED IN WIRT)
 QUADRANGLE ROCKPORT

SURFACE OWNER JANEY WIGAL ET. AL. ACREAGE 324.2
 OIL & GAS ROYALTY OWNER UNITED FUEL GAS COMPANY LEASE ACREAGE 244.6
 LEASE No. 1051024-000

PROPOSED WORK: DRILL CONVERT DRILL DEEPER REDRILL FRACTURE OR STIMULATE PLUG OFF OLD FORMATION PERFORATE NEW FORMATION OTHER PHYSICAL CHANGE IN WELL (SPECIFY) 10/13/2023

PLUG AND ABANDON CLEAN OUT AND REPLUG

TARGET FORMATION ORISKANY ESTIMATED DEPTH 5360
 WELL OPERATOR COLUMBIA GAS TRANSMISSION, LLC DESIGNATED AGENT MARIA MEDVEDEVA
 ADDRESS PO BOX 1273, CHARLESTON, WV 25325-1273 ADDRESS 1700 MACCORKLE AVE., SE CHARLESTON, WV 25314

FORM IV-6 (8-78)

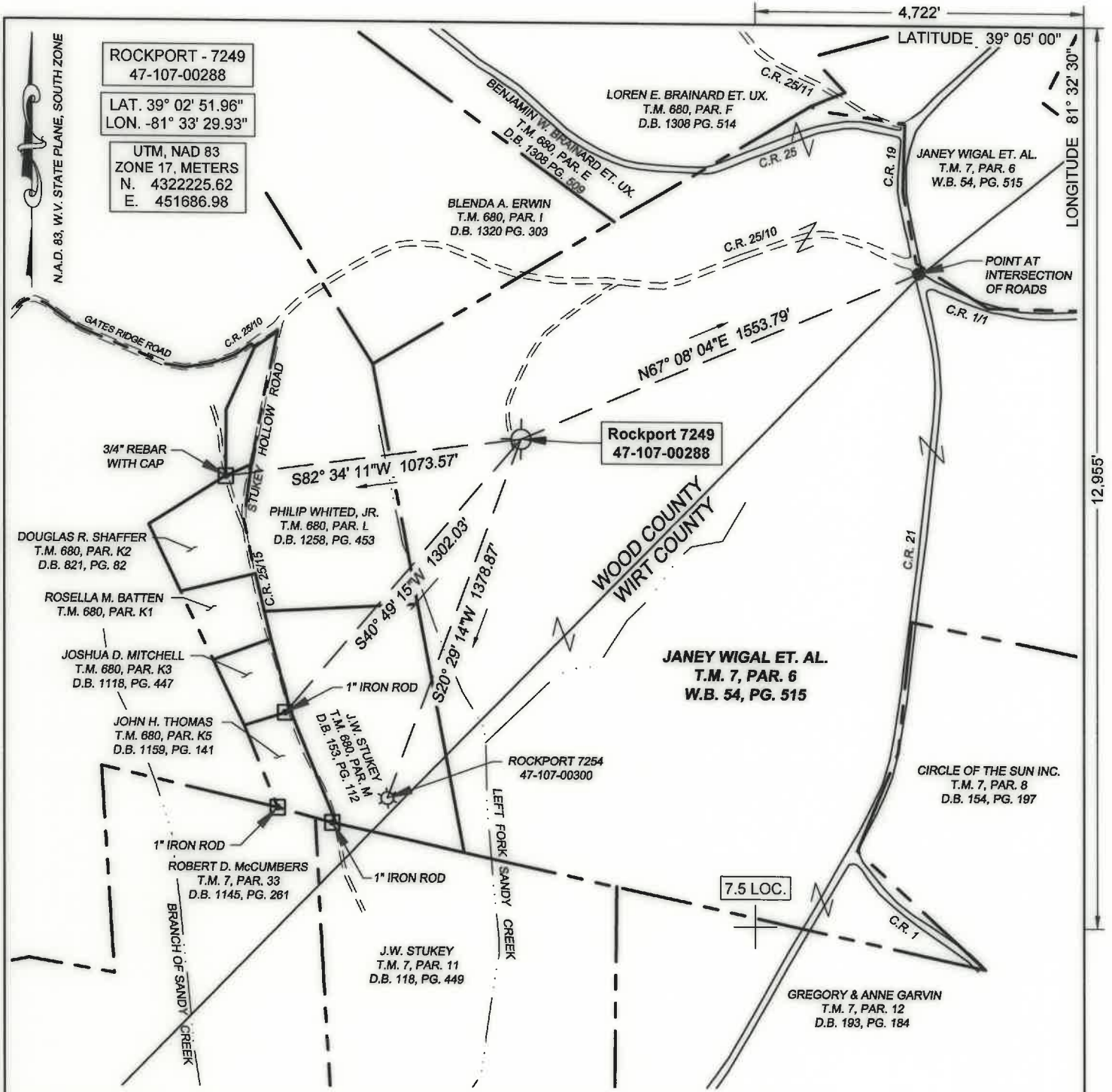

(+) DENOTES LOCATION OF WELL ON UNITED STATES TOPOGRAPHIC MAPS

FILE No **2201-2345-001-016**
 DRAWING No. **ROCKPORT 7249**
 SCALE **1"=500'**
 MINIMUM DEGREE OF ACCURACY **1:200**
 PROVEN SOURCE OF ELEVATION **TRIMBLE R-10**
 GPS UNIT

I THE UNDERSIGNED, HEREBY CERTIFY THAT THIS PLAT IS CORRECT TO THE BEST OF MY KNOWLEDGE AND BELIEF AND SHOWS ALL THE INFORMATION REQUIRED BY LAW AND THE REGULATIONS ISSUED AND PRESCRIBED BY THE DIVISION OF ENVIRONMENTAL PROTECTION.

(SIGNED) *R. Thaw*
ROBERT F. THAW PS #965

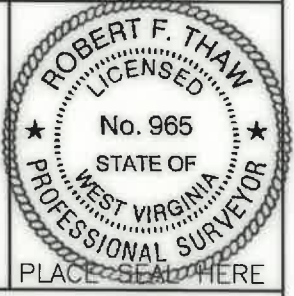

STATE OF WEST VIRGINIA
DIVISION OF ENVIRONMENTAL PROTECTION
OFFICE OF OIL AND GAS
NITRO, WV

WELL TYPE: OIL GAS LIQUID INJECTION WASTE DISPOSAL
 (IF "GAS") PRODUCTION STORAGE DEEP SHALLOW

LOCATION: ELEVATION **1027'** WATER SHED **LEFT FORK SAND CREEK**
 DISTRICT **STEELE (ASSESSED IN TUCKER)** COUNTY **WOOD (ASSESSED IN WIRT)**
 QUADRANGLE **ROCKPORT**

SURFACE OWNER **JANEY WIGAL ET. AL.** ACREAGE **324.2**
 OIL & GAS ROYALTY OWNER **UNITED FUEL GAS COMPANY** LEASE ACREAGE **244.6**
 LEASE No. **1051024-000**

PROPOSED WORK: DRILL CONVERT DRILL DEEPER REDRILL FRACTURE OR STIMULATE PLUG OFF OLD FORMATION PERFORATE NEW FORMATION OTHER PHYSICAL CHANGE IN WELL (SPECIFY) _____

PLUG AND ABANDON CLEAN OUT AND REPLUG

TARGET FORMATION **ORISKANY** ESTIMATED DEPTH **5360**

WELL OPERATOR **COLUMBIA GAS TRANSMISSION, LLC** DESIGNATED AGENT **MARIA MEDVEDEVA**
 ADDRESS **PO BOX 1273, CHARLESTON, WV 25325-1273** ADDRESS **1700 MACCORKLE AVE., SE CHARLESTON, WV 25314**

FORM IV-6 (8-78)