

A-1



STATE OF WEST VIRGINIA  
DEPARTMENT OF MINES  
OIL AND GAS DIVISION

NOTICE OF PROPOSED LOCATION OF OIL AND GAS WELL

To THE DEPARTMENT OF MINES,  
Charleston, W. Va.

NONE  
COAL OPERATOR OR COAL OWNER

ADDRESS

COAL OPERATOR OR COAL OWNER

ADDRESS

C.A. BARNETT  
OWNER OF MINERAL RIGHTS

RFD Rockport, W.Va.  
ADDRESS

CLARENCE W. MEADOWS, TRUSTEE  
NAME OF WELL OPERATOR  
701-03 United Carbon Bldg.  
Charleston, W.Va.  
COMPLETE ADDRESS

June 20, 19 49  
PROPOSED LOCATION

steale District

Wood County

Well No. One (1) <sup>39° 05'</sup> <sub>81° 30'</sub>

C.A. BARNETT Farm

GENTLEMEN:

The undersigned well operator is entitled to drill upon the above named farm or tract of land for oil and gas, having fee title thereto, (or as the case may be) under grant or lease dated May 25 1949, made by C.A. Barnett & Wife, to Clarence W. Meadows, Trustee, and recorded on the 27 day of May 1949, in the office of the County Clerk for said County in Book \_\_\_\_\_, page \_\_\_\_\_.

The enclosed plat was prepared by a competent engineer and shows the proposed location of a well to be drilled for oil and gas by the undersigned well operator on the farm and in the Magisterial District and County above named, determined by survey and courses and distances from two permanent points, or land marks.

The undersigned well operator is informed and believes there are no coal operators operating beds of coal beneath said farm or tract of land on which said well is located, or within 500 feet of the boundaries of the same, who have mapped their workings and filed their maps as required by law, excepting the coal operators or coal owners (if any) above named as addressees.

The above named coal operators or coal owners (if any) are notified that any objections they may desire to make to such proposed location, or which they are required to make by Section 3 of said Code, if the drilling of a well at said proposed location will cause a dangerous condition in or about their respective coal mines, must be received by, or filed with the Department of Mines within ten\* days from the receipt of a copy of this notice and accompanying plat by said Department. Said coal operators are further notified that forms for use in making such objections will be furnished to them by the Department of Mines promptly on request and that all such objections must set forth as definitely as is reasonably possible the ground or grounds on which such objections are based and indicate the direction and distance the proposed location should be moved to overcome same.

(The next paragraph is to be completed only in Department's copy.)

Copies of this notice and the enclosed plat were mailed by registered mail, or delivered to the above named coal operators or coal owners at their above shown respective address \_\_\_\_\_ day \_\_\_\_\_ before, or on the same day with the mailing or delivery of this copy to the Department of Mines at Charleston, West Virginia.

Very truly yours,

Clarence W. Meadows, Trustee

WELL OPERATOR

701-03 United Carbon Bldg.

STREET

Charleston,

CITY OR TOWN

12/15/2023

West Virginia

STATE

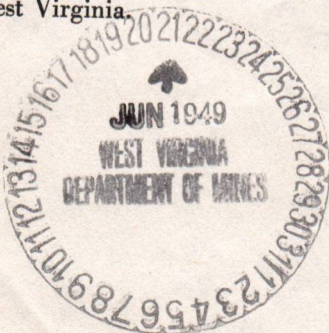

Address of Well Operator }

\*Section 3 . . . . If no such objections be filed or be found by the department of mines, within said period of ten days from the receipt of said notice and plat by the department of mines, to said proposed location, the department shall forthwith issue to the well operator a drilling permit reciting the filing of such plat, that no objections have been made by the coal operators to the location, or found thereto by the department, and that the same is approved and the well operator authorized to proceed to drill at said location.

288



A10

July 1, 1949

Hon. Clarence W. Meadows  
701-03 United Carbon Building  
Charleston, West Virginia

Dear Sir:

Enclosed is permit WCO- 288 to drill Well  
No. 1 on the C. A. Barnett Farm, Steele District,  
Wood County.

Very truly yours,

Administrative Assistant  
OIL AND GAS DIVISION

CHH:K  
Encl-2

CC: Inspector O. C. Howard

12/15/2023



STATE OF WEST VIRGINIA  
DEPARTMENT OF MINES  
OIL AND GAS DIVISION

WELL RECORD

Permit No. W00-288

Oil or Gas Well Gas

(KIND)

Company C. W. Meadows, Agent  
Address 701-03 United Carbon Bldg., Charleston  
Farm C. A. Barnett Acres 245  
Location (waters) Left Fk. Sandy Creek  
Well No. One (L-431) Elev. 1036 D.F.  
District Steele County Wood  
The surface of tract is owned in fee by C. A. Barnett  
Address Rockport, W. Va.  
Mineral rights are owned by C. A. Barnett  
Address Rockport, W. Va.

Drilling commenced 7-13-49  
Drilling completed 11-4-49  
Date Shot From To  
With

Open Flow /10ths Water in Inch  
/10ths Merc. in Inch  
Volume 50,000,000 Cu. Ft.  
Rock Pressure 1375 lbs. 96 hrs.  
Oil bbls., 1st 24 hrs.  
Fresh water feet feet  
Salt water 740, 932-37, 1490, 1635, 1795, 2045-50 feet

Casing and Tubing	Used in Drilling	Left in Well	Packers
Size			
16	40	40	Kind of Packer
13	1022	--	
10	1362	--	Size of
8 3/4	2378	2378	
6 5/8	5236	5236	Depth set
5 3/16			
3			Perf. top
2	5380	5380	Perf. bottom
Liners Used			Perf. top
			Perf. bottom

CASING CEMENTED 6 5/8 SIZE 1 Joint, Ft. 10-26-49 Date

COAL WAS ENCOUNTERED AT FEET INCHES  
FEET INCHES FEET INCHES  
FEET INCHES FEET INCHES

Formation	Color	Hard or Soft	Top	Bottom	Oil, Gas or Water	Depth Found	Remarks
Red Rock			0	20			
Shale			20	30			
Lime			30	55			
Red Rock			55	135			
Shale			135	185			
Sand			185	205			
Shale			205	215			
Blue Shale			215	230			
Red Rock			230	320			
Shale			320	340			
Red Rock			340	355			
Sand			355	378			
Red Rock			378	444			
Sand			444	460			
Red Rock			460	585			
Blue Shale			585	690			
Red Rock			690	705			
Blue Shale			705	734			
Sand			734	750	Water	740	1 1/2 B.P.H.
Slate & Shells			750	782			
Red Rock			782	810			
Slate & Shells			810	862			
Red Rock			862	870			
Slate & Shells			870	880			
Red Rock			880	895			
Sand			895	905			
Slate & Shells			905	925			
Pittsburg Sand			925	975	Water	932-937	1 B.P.H.
Black Slate			975	978			
Slate & Shells			978	1080			
Red Rock			1080	1220			
Slate & Shells			1220	1260			
Red Rock			1260	1333			
Sand			1333	1339			
Slate & Shells			1339	1345			
Red Rock			1345	1350			
Sand			1350	1360			
Lime Shells			1360	1365			
Slate & Shells			1365	1404			



12/15/2023

B-2

Formation	Color	Hard or Soft	Top	Bottom	Oil, Gas or Water	Depth Found	Remarks
Red Rock			1404	1418			
Slate & Shells			1418	1435			
Sand			1435	1470			
Slate			1470	1473			
Sand			1473	1505	Water	1490	4 B.P. Day
Slate & Shells			1505	1595			
Sand			1595	1662	Water	1635	1 1/2 B.P.H.
Slate			1662	1760			
Sand			1760	1820	Water	1795	4 B.P.H.
Shale			1820	1890			
Lime			1890	1930			
Slate & Shells			1930	1940			
Lime			1940	1980			
MAXON SAND			1980	2280	Water	2045-2050	
Shale			2280	2288			
BIG LIME			2288	2330			
BIG INJUN			2330	2370			
WEIR SHELLS			2370	2380			
Slate & Shells			2380	2607			
Brown Shale			2607	2627			
BEREA			2627	2632			
Slate & Shells			2632	3850			
Brown Shale (Saally)			3850	3975			
Gray Slate & Shells			3975	4245			
Brown Shale			4245	4510			
White Shale			4510	4872			
Brown Shale			4872	5222			
CORNIFEROUS			5222' SIM	5344			
ORISKANY			5344	5360	Gas	5345	84 MCF
					Gas	5350(Est)	14,936 MCF
					Gas	5360(Est)	50,000 MCF
ESTIMATED TOTAL DEPTH.			5360'				

12/15/2023

DEPARTMENT OF MINES  
STATE OF MISSISSIPPI

Date 1-24, 1950

APPROVED C. W. Meadows, Agent, Owner

By Robert C. Lafferty Geologist



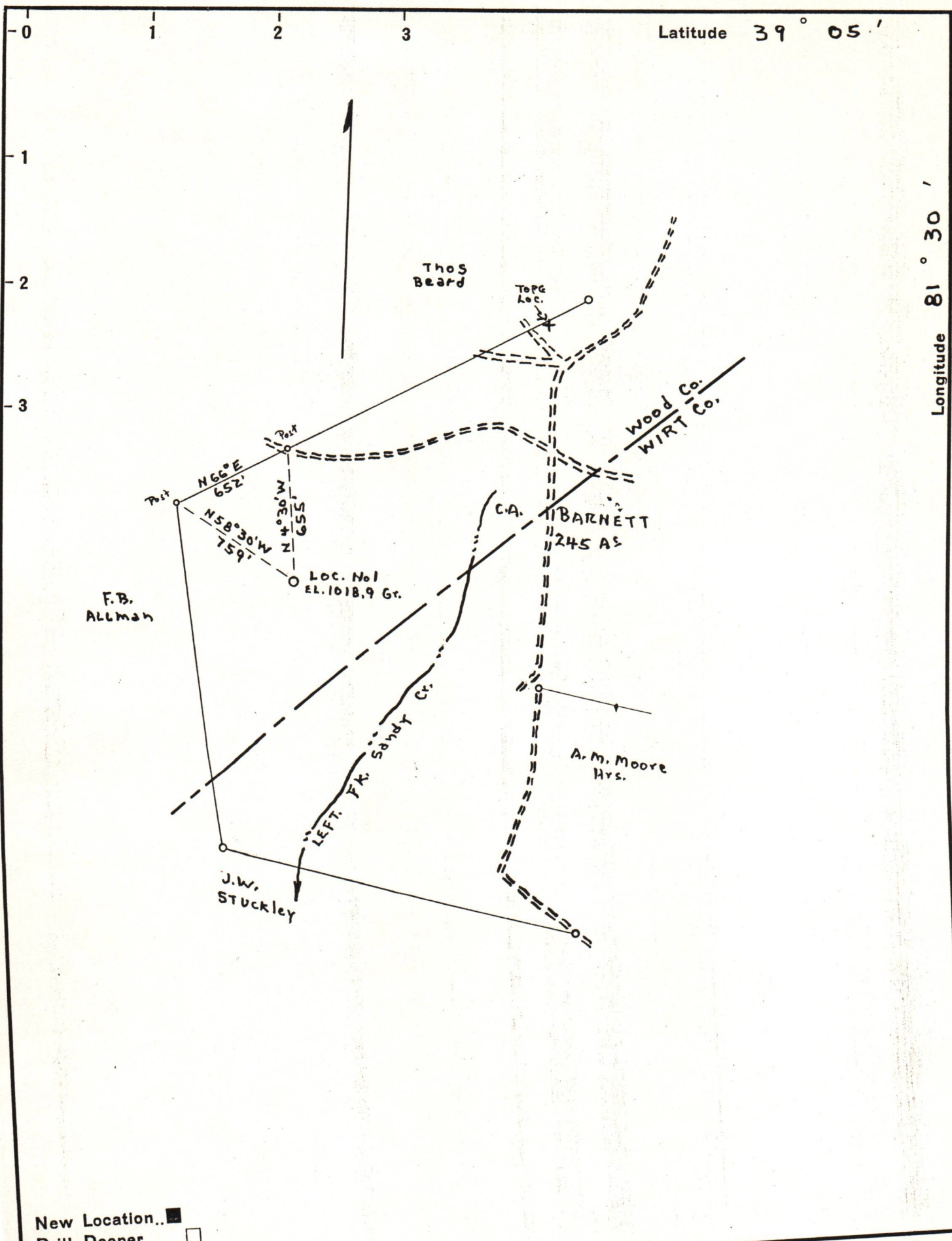

Latitude 39° 05'

Longitude 81° 30'

New Location...   
 Drill Deeper.....   
 Abandonment.....

Company CLARENCE W. MEADOWS, TRUSTEE  
 Address 701-03 United Carbon Bldg, Chas, WVA  
 Farm C.A. BARNETT  
 Tract \_\_\_\_\_ Acres 245 Lease No. \_\_\_\_\_  
 Well (Farm) No. ONE (1) Serial No. L-431  
 Elevation (Spirit Level) 1018.9 Gr.  
 Quadrangle BELLEVILLE  
 County WOOD District STEELE  
 Engineer Robert C. Lafferty  
 Engineer's Registration No. 1654  
 File No. 45 Drawing No. 1  
 Date 6-20-49 Scale 1" = 660'

STATE OF WEST VIRGINIA  
 DEPARTMENT OF MINES  
 OIL AND GAS DIVISION  
 CHARLESTON

WELL LOCATION MAP  
 FILE NO. WOO-288

12/15/2023  
 + Denotes location of well on United States Topographic Maps, scale 1 to 62,500, latitude and longitude lines being represented by border lines as shown.  
 - Denotes one inch spaces on border line of original tracing.