

STATE OF WEST VIRGINIA
DEPARTMENT OF MINES
OIL AND GAS DIVISION

NOTICE OF PROPOSED LOCATION OF OIL AND GAS WELL

To THE DEPARTMENT OF MINES,
Charleston, W. Va.

No coal operation

Dallas Lee Deem

COAL OPERATOR OR COAL OWNER

NAME OF WELL OPERATOR

ADDRESS

#443 Marrtown Road, Parkersburg, W. Va.

COMPLETE ADDRESS

COAL OPERATOR OR COAL OWNER

May 3, 19 49

PROPOSED LOCATION

ADDRESS

Harris District

OWNER OF MINERAL RIGHTS

Wood County

ADDRESS

Well No. 1 ^{39.10} _{81.40}

Fred Morris & Ola E. Dulaney Farm

GENTLEMEN :

The undersigned well operator is entitled to drill upon the above named farm or tract of land for oil and gas, having fee title thereto, (or as the case may be) under grant or lease dated December 15, 1948, made by Fred Morris & Ola E. Dulaney, to Roy M. Morris, Transferred to Dalla Lee Deem, Mch. 15, 1949, and recorded on the 18th day of April, 1949, in the office of the County Clerk for said County in Book 321, page 200.

The enclosed plat was prepared by a competent engineer and shows the proposed location of a well to be drilled for oil and gas by the undersigned well operator on the farm and in the Magisterial District and County above named, determined by survey and courses and distances from two permanent points, or land marks.

The undersigned well operator is informed and believes there are no coal operators operating beds of coal beneath said farm or tract of land on which said well is located, or within 500 feet of the boundaries of the same, who have mapped their workings and filed their maps as required by law, excepting the coal operators or coal owners (if any) above named as addressees.

The above named coal operators or coal owners (if any) are notified that any objections they may desire to make to such proposed location, or which they are required to make by Section 3 of said Code, if the drilling of a well at said proposed location will cause a dangerous condition in or about their respective coal mines, must be received by, or filed with the Department of Mines within ten* days from the receipt of a copy of this notice and accompanying plat by said Department. Said coal operators are further notified that forms for use in making such objections will be furnished to them by the Department of Mines promptly on request and that all such objections must set forth as definitely as is reasonably possible the ground or grounds on which such objections are based and indicate the direction and distance the proposed location should be moved to overcome same.

(The next paragraph is to be completed only in Department's copy.)

Copies of this notice and the enclosed plat were mailed by registered mail, or delivered to the above named coal operators or coal owners at their above shown respective address _____ day _____ before, or on the same day with the mailing or delivery of this copy to the Department of Mines at Charleston, West Virginia.

Very truly yours,

Dallas Lee Deem

WELL OPERATOR

#443 Marrtown Rd.,

STREET

Parkersburg

CITY OR TOWN

W. Va.

STATE

12/15/2023

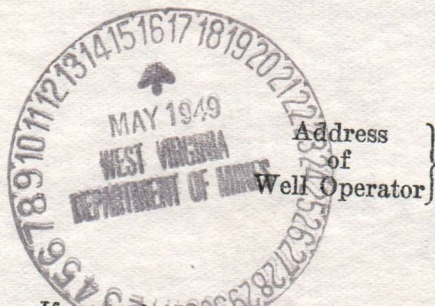

*Section 3 If no such objections be filed or be found by the department of mines, within said period of ten days from the receipt of said notice and plat by the department of mines, to said proposed location, the department shall forthwith issue to the well operator a drilling permit reciting the filing of such plat, that no objections have been made by the coal operators to the location, or found thereto by the department, and that the same is approved and the well operator authorized to proceed to drill at said location.

286

B-1



STATE OF WEST VIRGINIA
DEPARTMENT OF MINES
OIL AND GAS DIVISION

WELL RECORD

Permit No. W00-286

Oil or Gas Well Dry
(KIND)

Company Dallas Lee Seem
Address 443 Marttown W. Va. R.R.
Farm Fed Morris + Ola E. Dulaney Acres 62
Location (waters) Lee Creek
Well No. 1 Elev. 652
District Harris County Wood
The surface of tract is owned in fee by Fred Morris
Belleville, W. Va.
Mineral rights are owned by Fred Morris
Ola E. Dulaney Address Belleville, W. Va.
Drilling commenced May 25 1949
Drilling completed July 14 1949
Date Shot From To
With

Casing and Tubing	Used in Drilling	Left in Well	Packers
Size			
16	18'		Kind of Packer
13	24 1/2'		
10	30'		Size of
8 1/4	572'8"		
6 3/4	864'		Depth set
5 3/16	1633'		
3			Perf. top
2			Perf. bottom
Liners Used			Perf. top
			Perf. bottom

Open Flow /10ths Water in _____ Inch
/10ths Merc. in _____ Inch
Volume _____ Cu. Ft.
Rock Pressure _____ lbs. _____ hrs.
Oil _____ bbls., 1st 24 hrs.
Fresh water _____ feet _____ feet
Salt water 1142 feet 1465 feet

CASING CEMENTED _____ SIZE _____ No. Ft. _____ Date _____
COAL WAS ENCOUNTERED AT _____ FEET _____ INCHES
_____ FEET _____ INCHES FEET _____ INCHES
_____ FEET _____ INCHES FEET _____ INCHES

Formation	Color	Hard or Soft	Top	Bottom	Oil, Gas or Water	Depth Found	Remarks
Soil	Red	Soft.	0	6			
Red Rock	"	"	6	135			
Slate	white	"	135	218			
Pink Rock	Pink	"	218	232			
Slate	"	"	232	240			
Red Rock	Red	"	240	258			
sand	white	Hard	258	270			
Slate	"	soft	270	332			
Red Rock	Red	"	332	442			
Slate	white	"	442	508			
Sand	"	Hard	508	532			
Slate	"	soft	532	542			
Sand	"	Hard	542	712			
Red Rock	Red	soft	712	785			
Slate	white	"	785	790			
Sand	"	Hard	790	800			
Slate	black	soft	800	828			
Pink Rock	Pink	"	828	843			
Slate	white	"	843	875			
Lime	"	Hard	875	955			
Sand	"	"	955	995			



12/15/2023

B-2

286

Formation	Color	Hard or Soft	Top	Bottom	Oil, Gas or Water	Depth Found	Remarks
Lime	white	Hard	995	1015			
Sand	"	"	1015	1145	water	1142	1 Bailer hrs.
Slate	grey	Soft	1145	1270			
Sand	white	Hard	1270	1300			
Lime	"	"	1300	1445			
Sand	"	"	1445	1455			
slate	white	soft.	1455	1460			
Sand	"	Hard	1460	1545	water	1465	Hole full
Slate	"	Soft	1545	1553			
Sand	"	Hard	1553	1585			
Slate	grey	Soft	1585	1595			
Sand	white	Hard	1595	1605			
Lime	"	"	1605	1630			
Slate	grey	soft	1630	1855			
Lime	dark	Hard	1855	1927			
Shale	Brown	soft	1927	1952			
Lime	dark	Hard	1952	1954			
Sand	white	"	1954	1955			
Lime	dark	"	1955	1980			
Slate	grey	soft.	1980	1982			

12/15/2023

Date Aug 14, 1949

APPROVED Dallas Lee Deem, Owner

By _____ (Title)

B3

STATE OF WEST VIRGINIA
DEPARTMENT OF MINES
OIL AND GAS DIVISION

INSPECTOR'S PLUGGING REPORT

Permit No. Woo 296P Well No. 1
COMPANY Dallas L Deem ADDRESS Parkersburg W. Va.
FARM Fred Morris & Co DISTRICT Dubany COUNTY Harris Wood

Filling Material Used _____

PLUGS USED AND DEPTH PLACED			BRIDGES	CASING AND TUBING		
CEMENT-THICKNESS	WOOD-SIZE	LEAD	CONSTRUCTION-LOCATION	RECOVERED	SIZE	LOST
Testing oil may shoot well for oil. I						
told them to go ahead and if well						
does not respond to shot to go						
ahead and plug it				572	10"	00

Drillers' Names D S Benninger Gerald Daugherty

Remarks: _____

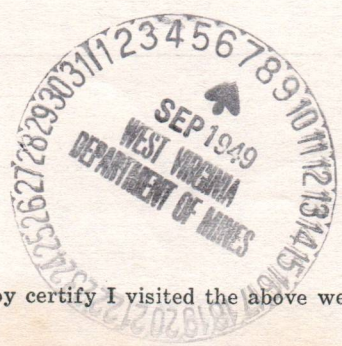

8/31-1949
DATE

I hereby certify I visited the above well on this date.

Albert Howard

DISTRICT WELL INSPECTOR
12/15/2023

STATE OF WEST VIRGINIA
DEPARTMENT OF MINES
OIL AND GAS DIVISION

INSPECTOR'S WELL REPORT

Permit No. _____

Oil or Gas Well _____
(KIND)

	CASING AND TUBING	USED IN DRILLING	LEFT IN WELL	PACKERS
Company _____	Size			
Address _____	16			Kind of Packer _____
Farm _____	13			
Well No. _____	10			Size of _____
District _____ County _____	8 1/4			
Drilling commenced _____	6 5/8			Depth set _____
Drilling completed _____ Total depth _____	5 3/16			
Date shot _____ Depth of shot _____	3			Perf. top _____
Initial open flow _____ /10ths Water in _____ Inch	2			Perf. bottom _____
Open flow after tubing _____ /10ths Merc. in _____ Inch	Liners Used			Perf. top _____
Volume _____ Cu. Ft.				Perf. bottom _____
Rock pressure _____ lbs. _____ hrs.	CASING CEMENTED _____ SIZE _____ No. FT. _____ Date _____			
Oil _____ bbls., 1st 24 hrs.	COAL WAS ENCOUNTERED AT _____ FEET _____ INCHES			
Fresh water _____ feet _____ feet	_____ FEET _____ INCHES _____ FEET _____ INCHES			
Salt water _____ feet _____ feet	_____ FEET _____ INCHES _____ FEET _____ INCHES			

Drillers' Names _____

Remarks:

DATE

DISTRICT WELL INSPECTOR

12/15/2023

B-4

STATE OF WEST VIRGINIA
DEPARTMENT OF MINES
OIL AND GAS DIVISION

INSPECTOR'S PLUGGING REPORT

Permit No. Noo 286P Well No. _____

COMPANY Dallas L Deems ADDRESS Parkersburg WV

FARM Fred Morris & Co DISTRICT DuPont COUNTY Wood

Filling Material Used _____

PLUGS USED AND DEPTH PLACED			BRIDGES	CASING AND TUBING		
CEMENT-THICKNESS	WOOD-SIZE	LEAD	CONSTRUCTION-LOCATION	RECOVERED	SIZE	LOST
<i>Shot well Aug 1-1949</i>			<i>cleaned it</i>	<i>864'</i>	<i>6 5/8"</i>	<i>00</i>
<i>out and will make five barrels</i>			<i>of oil so will produce it</i>			

Drillers' Names _____

Remarks: _____



9/8-1949 I hereby certify I visited the above well on this date.
DATE

Al Howard
DISTRICT WELL INSPECTOR
12/15/2023

STATE OF WEST VIRGINIA
DEPARTMENT OF MINES
OIL AND GAS DIVISION

INSPECTOR'S WELL REPORT

Permit No. _____

Oil or Gas Well _____
(KIND)

		CASING AND TUBING	USED IN DRILLING	LEFT IN WELL	PACKERS
Company _____		Size			
Address _____		16			Kind of Packer _____
Farm _____		13			
Well No. _____		10			Size of _____
District _____ County _____		8 1/4			
Drilling commenced _____		6 5/8			Depth set _____
Drilling completed _____ Total depth _____		5 3/16			
Date shot _____ Depth of shot _____		3			Perf. top _____
Initial open flow _____ /10ths Water in _____ Inch		2			Perf. bottom _____
Open flow after tubing _____ /10ths Merc. in _____ Inch		Liners Used			Perf. top _____
Volume _____ Cu. Ft.					Perf. bottom _____
Rock pressure _____ lbs. _____ hrs.		CASING CEMENTED _____	SIZE _____	No. FT. _____	Date _____
Oil _____ bbls., 1st 24 hrs.		COAL WAS ENCOUNTERED AT _____ FEET _____ INCHES			
Fresh water _____ feet _____ feet		_____ FEET _____ INCHES	_____ FEET _____ INCHES	_____ FEET _____ INCHES	_____ FEET _____ INCHES
Salt water _____ feet _____ feet		_____ FEET _____ INCHES	_____ FEET _____ INCHES	_____ FEET _____ INCHES	_____ FEET _____ INCHES

Drillers' Names _____

Remarks: _____

DATE

DISTRICT WELL INSPECTOR

12/15/2023

STATE OF WEST VIRGINIA
DEPARTMENT OF MINES
OIL AND GAS DIVISION

INSPECTOR'S WELL REPORT

B-5
W00-286
No permit issued

Permit No. Wood County

Oil or Gas Well _____
(KIND)

Company	CASING AND TUBING	USED IN DRILLING	LEFT IN WELL	PACKERS
<u>C.E. Young</u>	Size			
<u>Pittsburgh, Pa.</u>	16			Kind of Packer
<u>Marion Hall of Fred Morris</u>	13			
<u>1</u>	10			Size of
<u>Harris</u> County <u>Wood</u>	8 1/4			
<u>1949</u>	6 5/8			Depth set
	5 3/16			
	3			Perf. top
	2			Perf. bottom
	Liners Used			Perf. top
				Perf. bottom
	CASING CEMENTED	SIZE	No. FT.	Date
	COAL WAS ENCOUNTERED AT	FEET	INCHES	
		FEET	INCHES	
		FEET	INCHES	

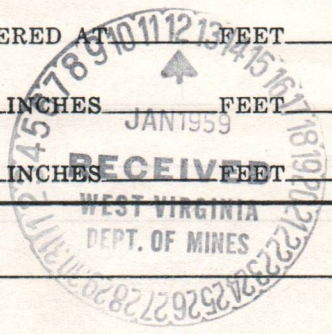

Drillers' Names _____

Remarks:
Cleaning out the above well, going to fracture. This is where I located Mr. Bury. Mr. Bury has no phone or address other than Blahassett Hotel, Parkersburg, W.Va.

Jan. 7, 1959
DATE

W00-286
John C. Lowther
DISTRICT WELL INSPECTOR
12/15/2023

B-9

PROPOSED MANNER OF PLUGGING AND FILLING WELL
 (REQUIRED BY RULES AND REGULATIONS)
WEST VIRGINIA DEPARTMENT OF MINES
 OIL AND GAS DIVISION
WORK ORDER

Well to be plugged and filled as follows:

WORK ORDER PREPEARD BY THE DEPARTMENT OF MINES

Fill with clay from total depth to 640'
 Cement 1640' - 1630'
 Lift and remove 5-3/16" casing
 Continue filling with clay to 1440'
 Cement 1440' - 1430'

BRIDGE HOLE AT 1270'
 Fill with clay to 1122'
 Cement 1122' - 1112'
 5' crushed stone on bridge

BRIDGE HOLE AT 925'
 Fill with clay to 875'
 Cement 875' - 865'
 Lift and remove 6-5/8" casing

BRIDGE HOLE AT 625'
 Fill with clay to 582'
 Cement 582' - 572'
 Lift and remove 8 1/2" casing

BRIDGE HOLE AT 260'
 2 bags cement on bridge
 Fill with clay to Surface

ERECT MARKER SUCH AS IS DESCRIBED IN RULE 18, 1931 REGULATIONS.

To the Department of Mines
 Coal Owner or Operator,
 Lease or Property Owner.

Gentlemen:

This "work order" is submitted for your approval and concurrence and unless notified of your disapproval or non-concurrence, the undersigned will proceed with the plugging and filling of said well in the above described manner on the date stated in the notice of intention to plug and abandon the said well on opposite side of this sheet.

Very truly yours,

Dallas Lubben

 Well Operator.

No objections have been filed by the coal owner or coal operator, or any available adjacent lease or property owners or interposed by the Department of Mines to the manner herein described for the plugging and filling of the well above mentioned. Therefore, the same is hereby approved 12/15/2023

22d day of August, 19 49

DEPARTMENT OF MINES
 Oil and Gas Division

By: *C. J. Hall*

NOTE: This "work order" shall be filed in triplicate, one copy for the files of the Department of Mines; one to be approved or corrected and returned to the well operator as his authority for plugging said well; and one for the well inspector.

B-8



STATE OF WEST VIRGINIA
DEPARTMENT OF MINES
OIL AND GAS DIVISION

NOTICE OF INTENTION TO PLUG AND ABANDON WELL

(REQUIRED BY SECTION 9, ARTICLE 4, CHAPTER 22 OF THE CODE)

To THE DEPARTMENT OF MINES,
Charleston, W. Va.

None COAL OPERATOR OR COAL OWNER

Dallas Lee Deem NAME OF WELL OPERATOR

ADDRESS

443 Mammoth Run Rd. Parkersburg, W. Va. COMPLETE ADDRESS

None COAL OPERATOR OR COAL OWNER

Aug 19 19 49

ADDRESS

Harris District

Wood County

Fred Morris & Ola E. Delaney LEASE OR PROPERTY OWNER

Well No. 1

Belleville W. Va. ADDRESS

Fred Morris & Ola E. Delaney, Farm

Gentlemen:- NOTIFY INSPECTOR O. C. HOWARD, GRANTSVILLE, W. VA. - PHONE 108
24 HOURS IN ADVANCE OF PLUGGING DATE.

The undersigned well operator is about to abandon the above described well and will commence

the work of plugging and abandoning said well on the 25 day of August, 19 49,
(which date shall not be less than five days after the day on which this notice so mailed is received,
or in due course should be received by the Department of Mines.)

This notice is given you in order that your respective representatives may be present at the
plugging and filling of said well. You are further notified that whether you are represented or not
represented the undersigned will proceed on that date, or shortly thereafter, to plug and fill said
well in the manner required by Section 10, Article 4, Chapter 22 of the Code and given in detail on the
reverse side of this notice, in "Work Order."

This notice is being mailed by registered mail to each of you at the above addresses on the
above date.

Very truly yours,
Dallas Lee Deem
Well Operator.

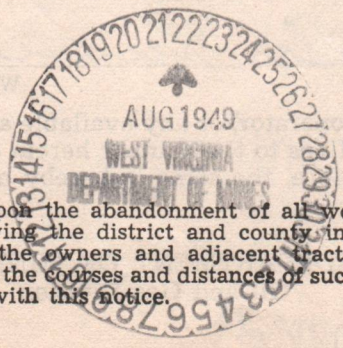

12/15/2023

NOTE: Upon the abandonment of all wells drilled prior to June 1, 1929, a plat prepared by a competent
engineer, showing the district and county in which the tract of land is located, the name and acreage of same,
the names of the owners and adjacent tracts, and the location of the about to be abandoned well, determined
by survey, and the courses and distances of such well from two permanent points or landmarks on said tract, shall
be submitted with this notice.

(Over)

W00-286-13 PERMIT NUMBER

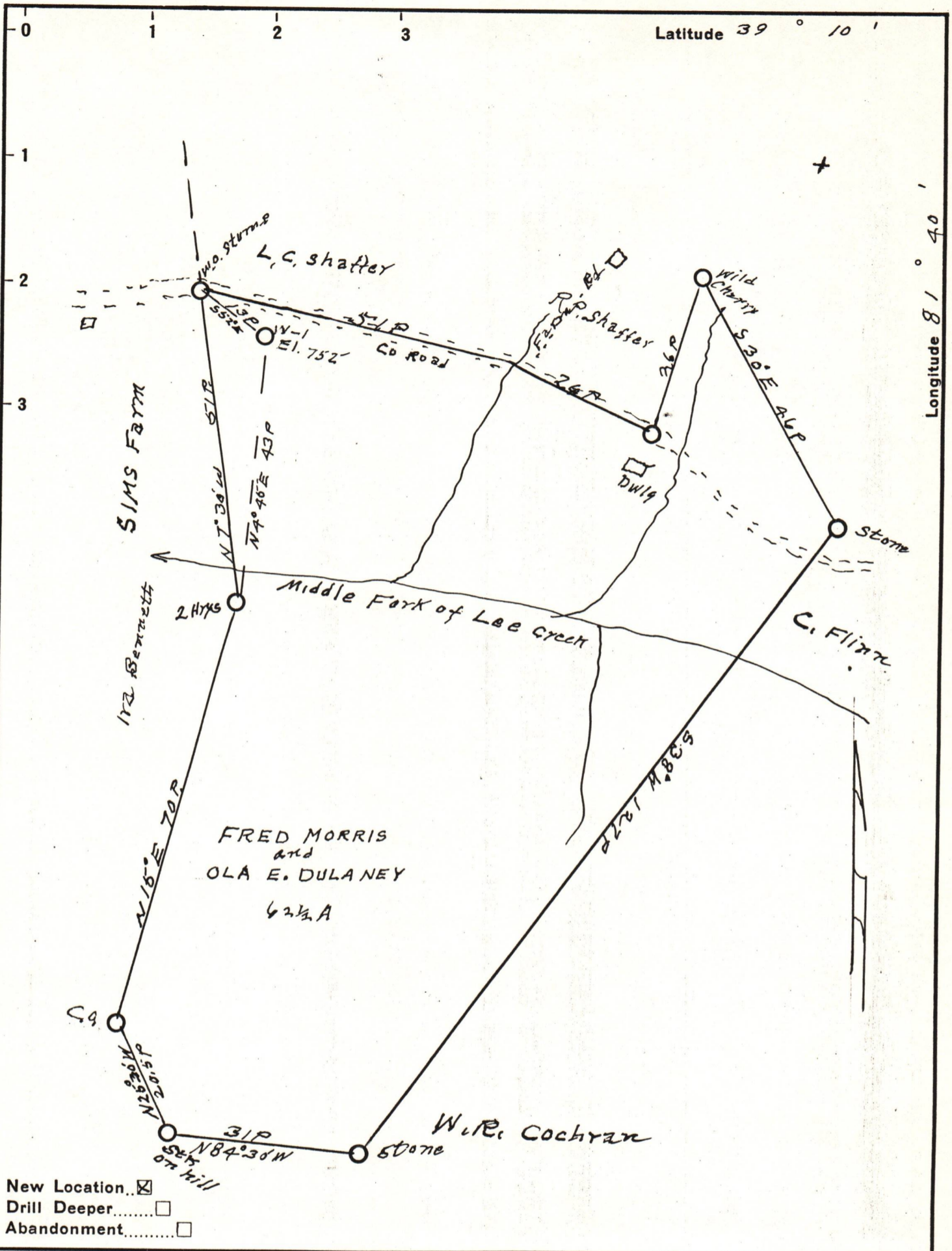

New Location
 Drill Deeper
 Abandonment

Company DALLAS LEE DEEM
 Address MARTOWN RD. PARKERSBURG, W.V.
 Farm Fred Morris & Ola E. Dulaney
 Tract _____ Acres 62 1/2 Lease No. _____
 Well (Farm) No. 1 Serial No. _____
 Elevation (Spirit Level) 752'
 Quadrangle Belleville
 County Wood District Harris
 Engineer Robert R. Anderson
BY J. E. Anderson
 Engineer's Registration No. _____
 File No. _____ Drawing No. 296
 Date May 3 1949 Scale 1 in = 20 Poles

STATE OF WEST VIRGINIA
 DEPARTMENT OF MINES
 OIL AND GAS DIVISION
 CHARLESTON

WELL LOCATION MAP
 FILE NO. Woo-2862/15/2023

+ Denotes location of well on United States Topographic Maps, scale 1 to 62,500, latitude and longitude lines being represented by border lines as shown.
 - Denotes one inch spaces on border line of original tracing.